DYNAMO

1964

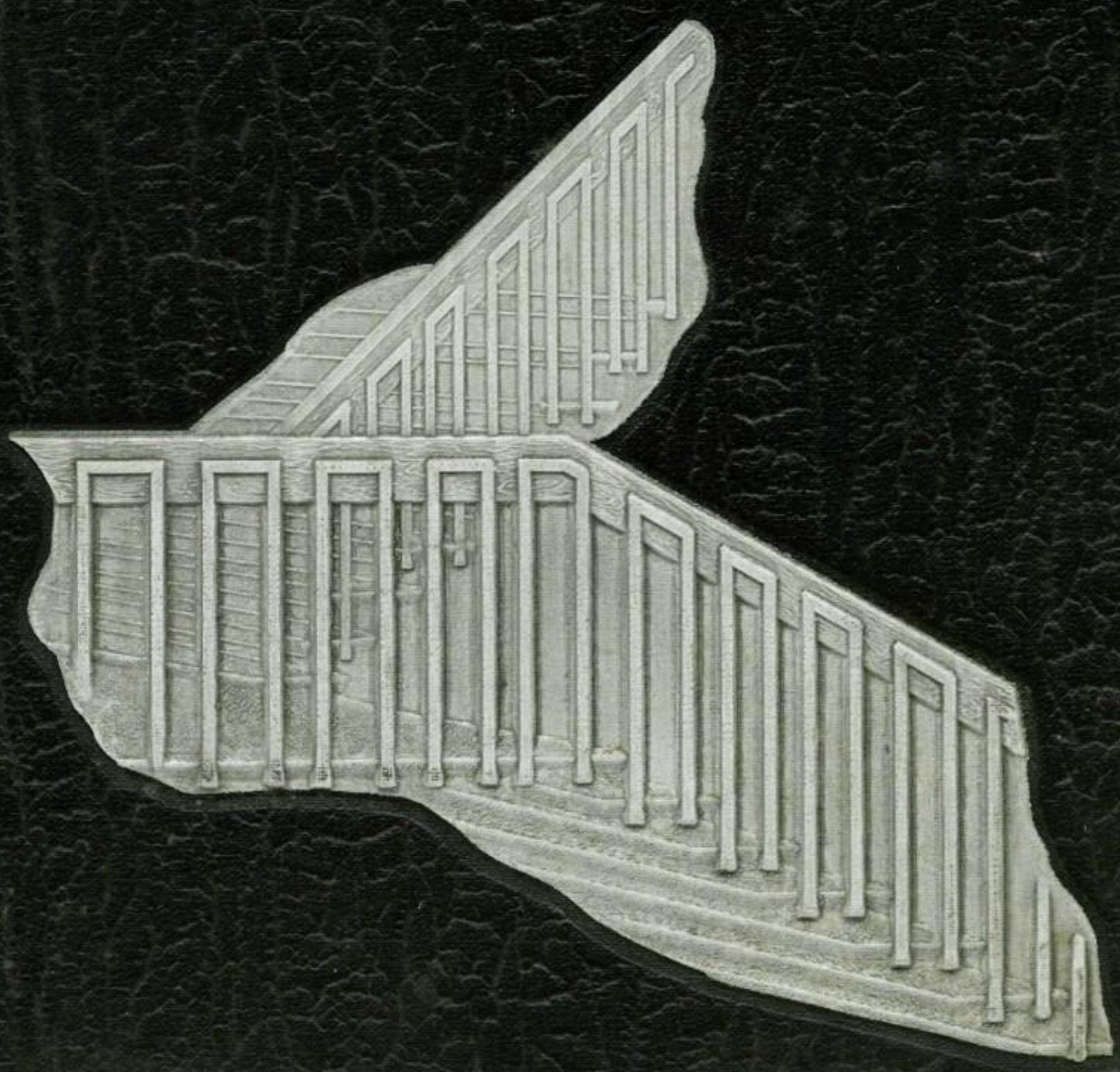

CHATTANOOGA
HIGH SCHOOL

THE DYNAMO

PUBLISHED ANNUALLY
BY THE STUDENTS
OF CHATTANOOGA
HIGH SCHOOL

1964

VOLUME
FIFTY-FOUR

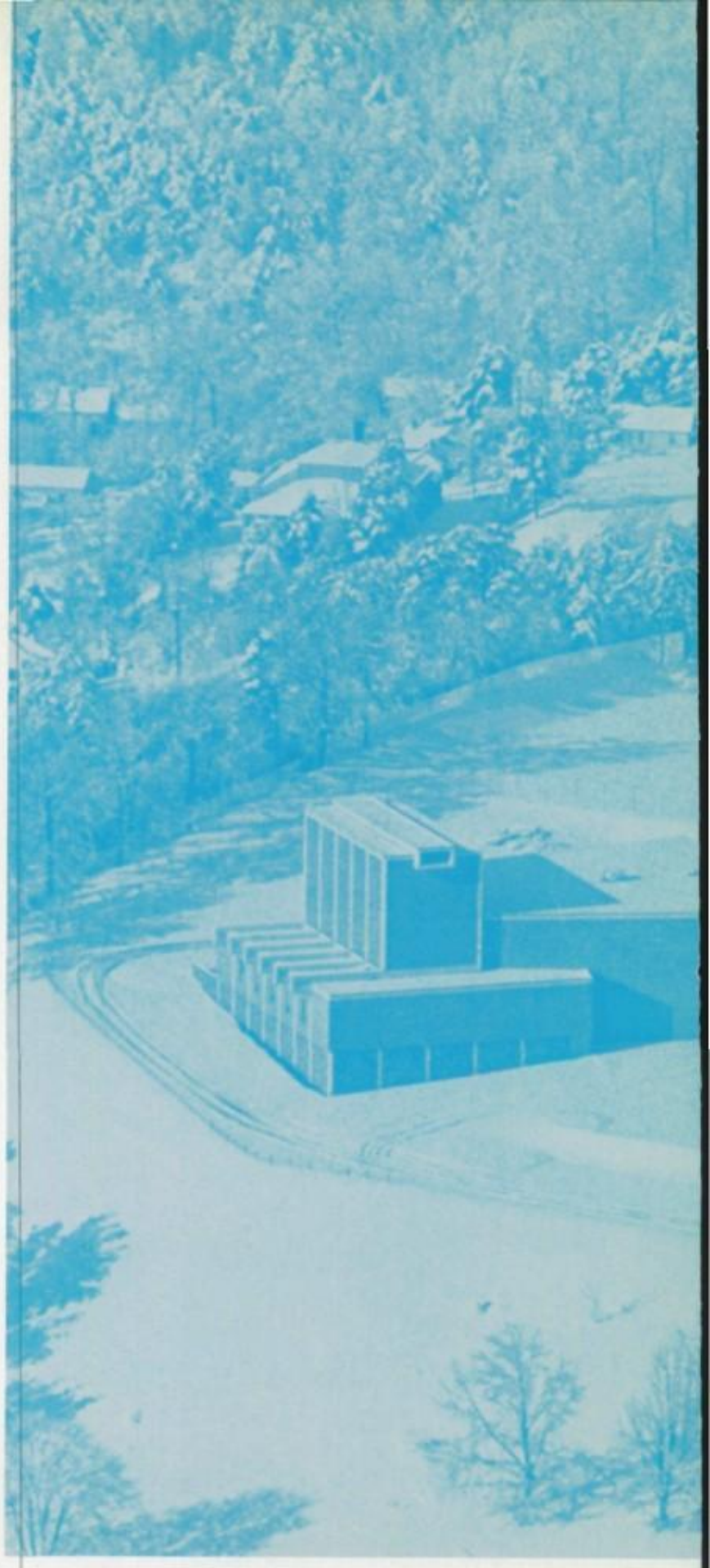

EDITOR-IN CHIEF . CAROL JOY COLBURN
ASSOCIATE EDITOR . . . . . SUSAN TABB
SPONSOR . . . . . MR. DONALD CRONK

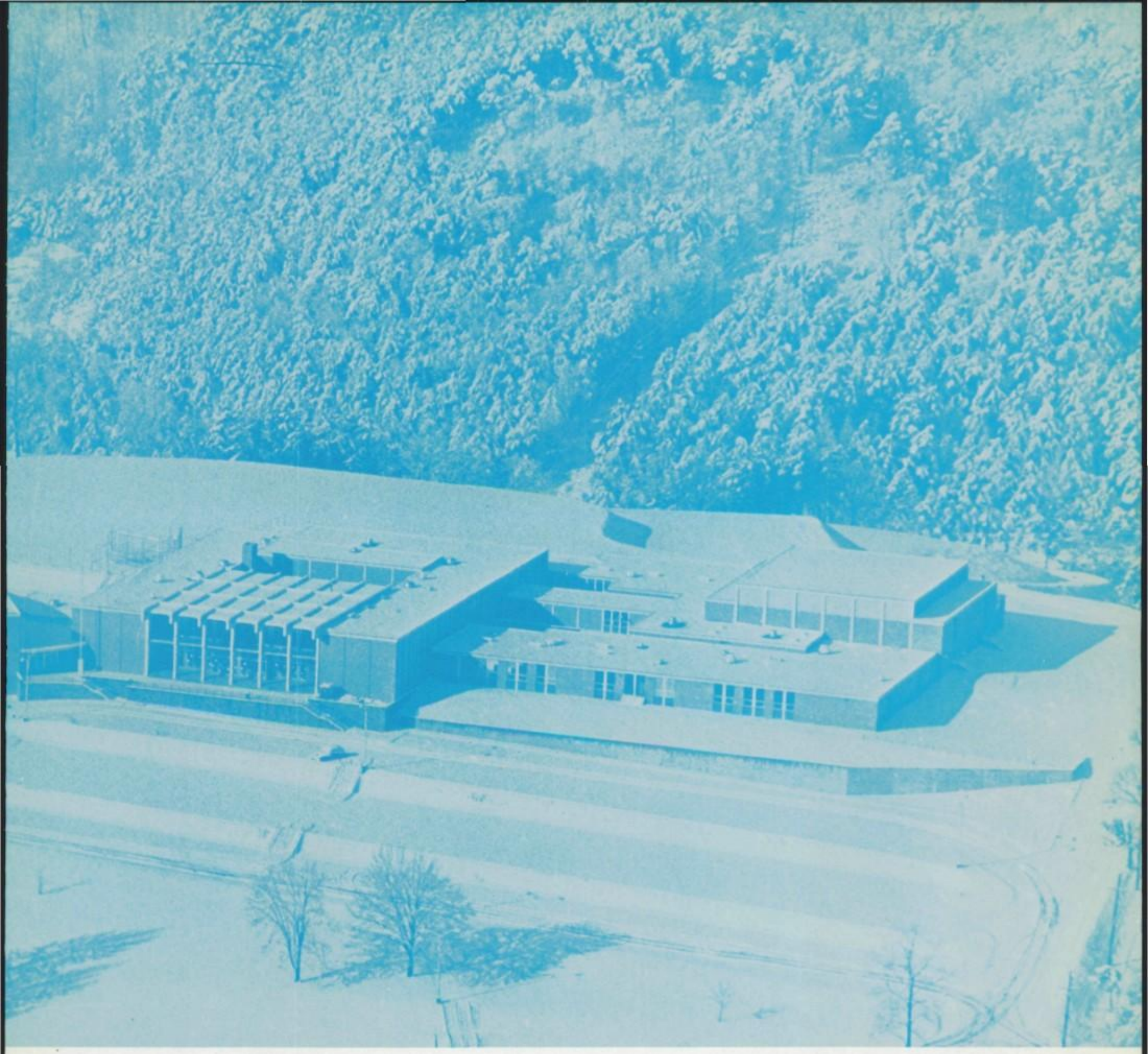

BUSINESS MANAGER . . . SHERRIE HILL

TREASURER . . . . . RONALD FELDMAN

TABLE OF

Faculty
page 14-33

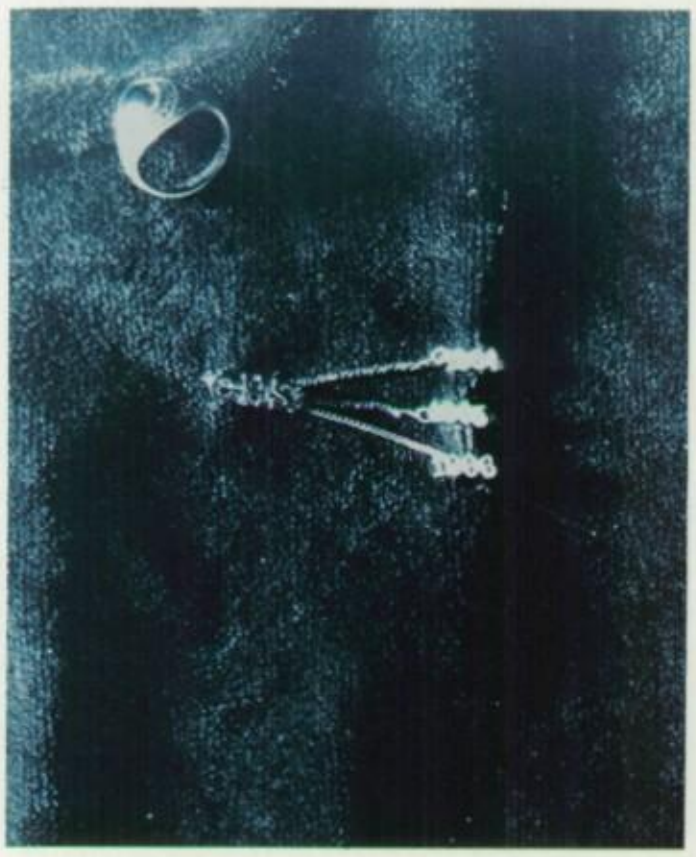

Classes
page 34-93

Military
page 94-109

CONTENTS

Sports
page 110-157

Organizations
page 158-215

Features
page 216-261

The expression of the students . . . fearful sophomores . . . buttering juniors . . . know-it-all seniors . . . ever changing . . . ever new . . . yet ever the same . . . always familiar . . . the twist . . . laughter in the lunchroom . . . "almost" getting five . . . numerous congregations under the clock after homeroom . . . the deep pride in City . . . the first day of school . . . the seniors, not knowing where to go in the new building, yet acting as if they had lived there for three years . . . the sophomores being "fooled" by the upperclassmen . . . the elevator passes and twenty-five cent locker rentals . . .

Can you still remember it? That first day . . . so long ago yet so very near . . .

Of course you can . . . none of us forget!

The hours after school . . . painting signs . . . practicing for the play . . . devotion to sports . . . decorating for the Prom . . . endless band practice . . . cheering the team on . . . the satisfaction of knowing you did something extra . . . that something that wasn't demanded . . . that you didn't have to do, but that made C.H.S. a better place because you did it . . . and in that moment you know . . . whether you sang the lead . . . lost the game . . . or even if you worked behind the scenes where everybody didn't see you . . . didn't notice . . . in that moment you know that it was worth it all . . . worth the supperless nights . . . the midnight hours of study . . . the chilling winds on the field . . . the butterflies on opening night . . .

Student life is the pride in the accomplishments of those we've known for three short years . . . the golden moments of the Miss C.H.S. scene . . . the endless talk of college . . . the wonderful friendships made . . . the waiting . . . participation . . . surprises . . . But words are so empty . . . you can't describe student life . . . you have to live it. As you step out of C.H.S. you can never forget her . . .

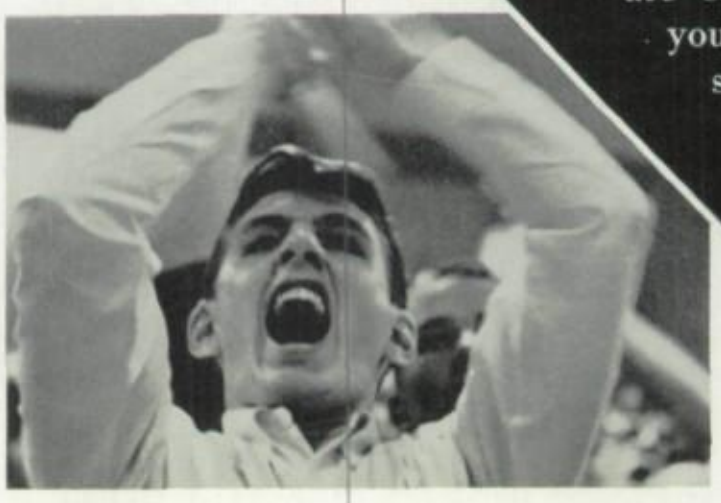

PEOPLE

That foreboding word that brings the crushing reality of high school life in about unsuspecting students . . . study . . .

During exams . . . any place . . . anywhere . . . any time . . . from the noise of the biology lab to the sunny coziness of the library balcony . . . from the hasty notes scratched down on every available sheet of paper to the last minute exertion of term papers yet to be finished . . . from the early morning hours until the midnight oil is put to use . . . the well known secret of success at C.H.S. is to put lingering thoughts away . . . open the text . . . and learn . . .

And when it's all over . . . when those hours of sleep, and loss of energy catch up . . . the bliss of collapsing . . . totally and completely . . . and waking up to find yourself in the middle of next semester . . .

yes . . . another semester had passed . . . never to be relived . . . those nights when the books stayed open until the entire neighborhood was in bed . . . those nights when the agony of homework seemed useless . . . and then the final judgment . . . REPORT CARDS! Some deserving deep pride . . . others simply tucked away in a pocket . . . each helping his owner to know himself better . . . the work of six weeks seen in the form of one small letter. Resolutions...anguish...excuses...knowledge...all are a part of our learning.

Another year at City . . . typical, yet unique . . . with lots of laughter, not a few worries and those moments of gloom that made the laughter all the brighter . . . a year of accomplishment . . .

how would we have ever made it through without those catnaps—in class and out—somehow we didn't get lost in the shuffle . . . somehow we got all the books read, all the reports typed . . . and the projects completed . . . somehow we made it through . . . it all passed by . . . sooner than we ever thought possible . . . days slipped into weeks, weeks into semesters, and then winter was gone . . . and soggy clouds of damp spring hung over the once bleak hill . . . boots and loafers gave way to tenny pumps . . . once more another class was leaving . . . diplomas . . . white dresses and coats . . . practice . . . rush practice . . .

and then with a pang of regret . . . we suddenly knew another year of learning had gone by . . .

Three years of knowledge can never be equaled as you step up the stairway of City's...

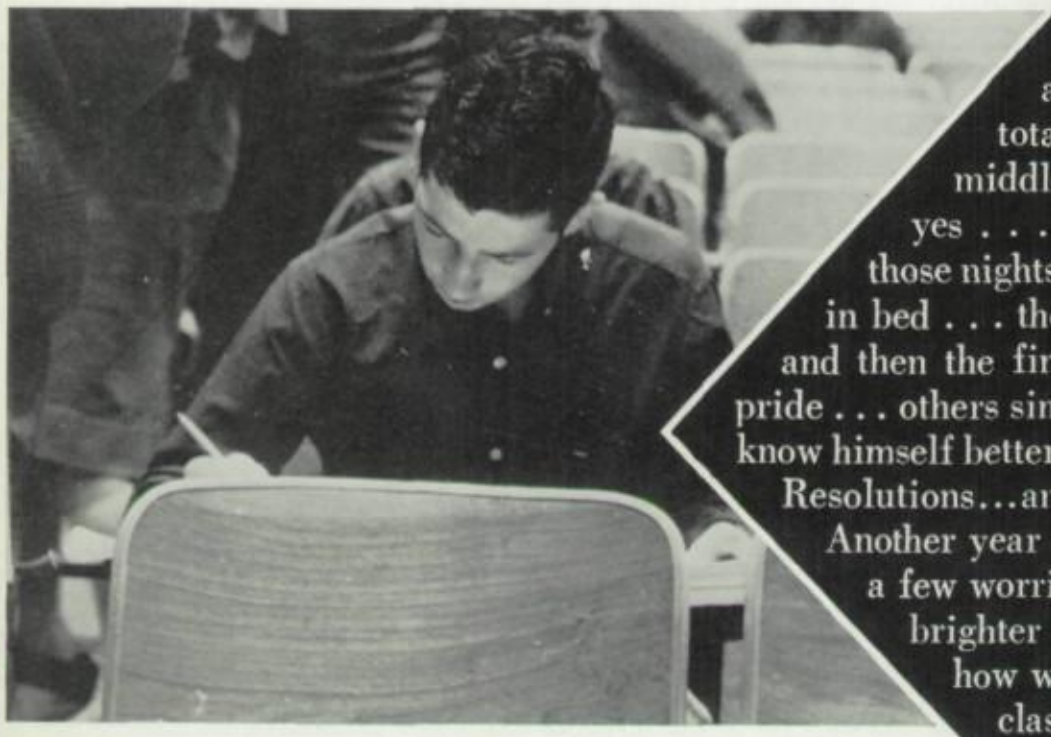

LEARNING

The distant reverberation of the drums at half-time . . . the drill squad filing onto the field . . . the victories . . . over Brainerd . . . over Central . . . the crispness of the late autumn air . . . the exciting moments of homecoming ceremonies . . . the thrill of the national anthem . . . the month of endless training . . . anguish . . . exhaustion . . . bliss . . . trophies . . . broken records . . .

the ear-cracking shouts in the gym: "Let's go, big City . . . let's go!" the endless enthusiasm of our cheerleaders . . .

ours was a good year . . . the pep meeting without lights . . . the car caravan to Engel Stadium . . . the 3,000 fans at the District 9 Tournaments . . . the yelling . . . crossed fingers . . . prayers . . .

With few exceptions City presented outstanding leaders in almost every sport . . . we boasted 3 state champions in wrestling . . . not to mention our all-city, all-district and all-region basketball stars . . . in track and wrestling our teams ranked among the top 3 in the state . . . it was work . . . sometimes the muscles grew so tired that they quivered until blessed sleep gained control over them . . . hidden tears emerged from even the boldest eyes at the thought of more exercise . . . some quit . . . some continued . . . some were faced with deep disappointment . . . others with resounding victories . . . many benefited . . . others were not so fortunate . . .

the sports world is one of determination and self discipline . . . that white "C" on a jacket symbolized more than watching others do the work . . . it pointed out the individual who worked as one of a team to make the name of City High even greater . . .

C.H.S. had champions on the football field . . . in the gym . . . on the courts . . . in the pools . . . on the diamond . . . on the mat . . . on the greens . . . on the track . . .

To put it mildly, C.H.S. was a city of male and female champions, when she stepped into the world of . . .

SPORTS

Ah! It's a great life. Why, you could stay after school every day until dusk and still not get in on half of C.H.S.'s astonishing activities . . . rehearsals. . . . every free moment taken for the play . . . for assembly programs . . . for "Stunt Nite" and "Prevues" . . . meetings after school . . . concerning clubs . . . the New York trip . . . decorating for the Vondells . . . or just sticking around until someone utters, "Hey, come give me a hand," and you're caught up in a four-hour job . . . after announcements are read in homeroom . . . did it happen to you often . . . three meetings to attend after school, all at the same time!

Trivial things? Perhaps . . . but remember how important they were for us during the 90th year of Chattanooga High School History.

And how the student body went for those extra activities . . . always signing lists . . . showing up on Saturdays for a full day of painting flats or decorating the Commons . . . "Don't stand there — GET BUSY!" All you had to do was ask, and C.H.S. handed you an over-loaded armful of chores to do . . . Well, to put it in simplest form — you name it and we had it!

Happiness is made up of little things . . . those times that have special meaning only for you . . . opening your locker to find that the mighty C.H.S. Rolling Team had struck again . . . dancing the night away after our victory over Central . . . missing honor roll by one C . . . following up on the stylish fads . . . surpassing that desirable urge to slide down the banister . . . that's what you have when school is over. . . these are the things you don't forget . . .

City's activities, for the most part, don't go down in a grade form . . . they are only remembered and occasionally spoken of . . . but if you were asked to do it all again, there would be no doubt as to your answer . . . because this phase of your three years is unforgettable . . .

As you step out of C. H. S., and into life, you will always have vivid memories of her . . .

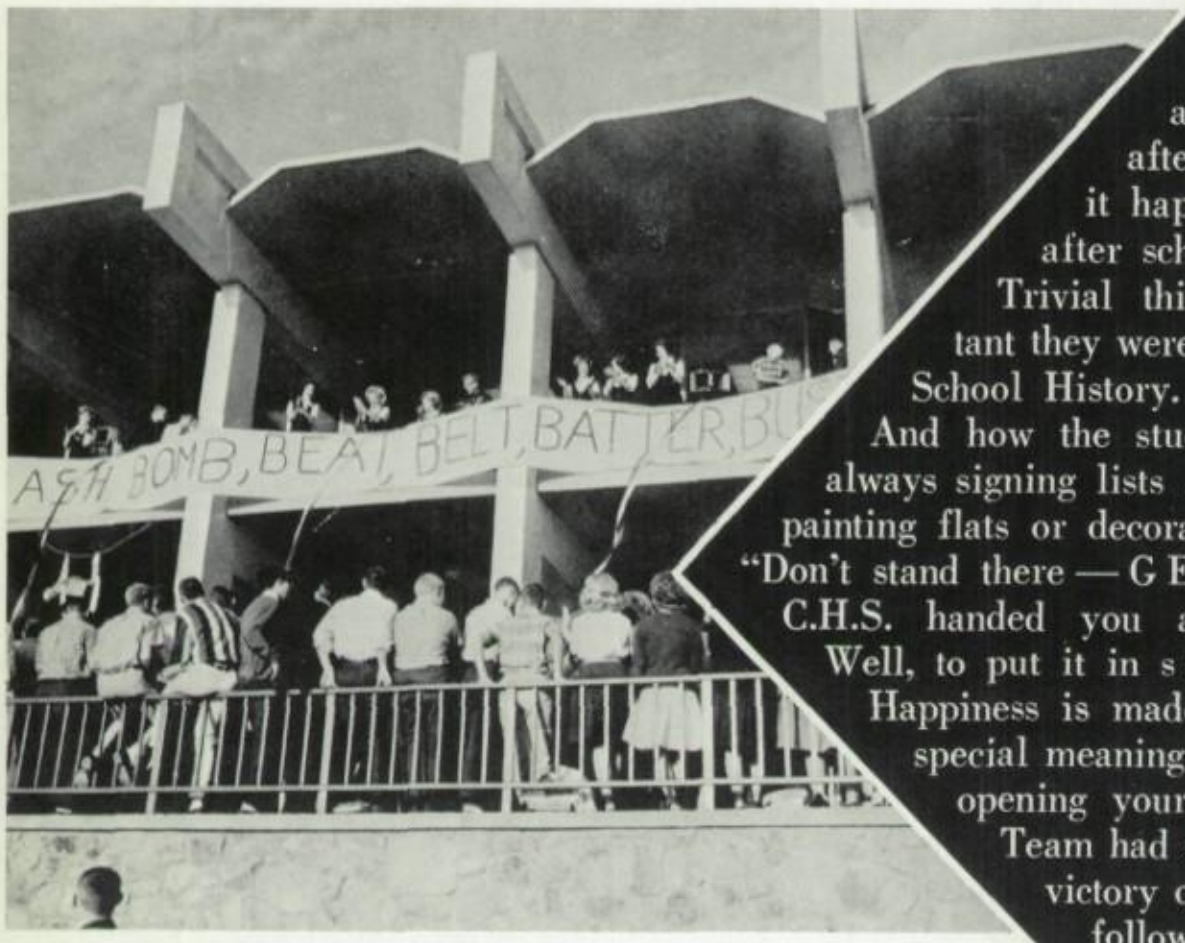

ACTIVITIES

Faculty

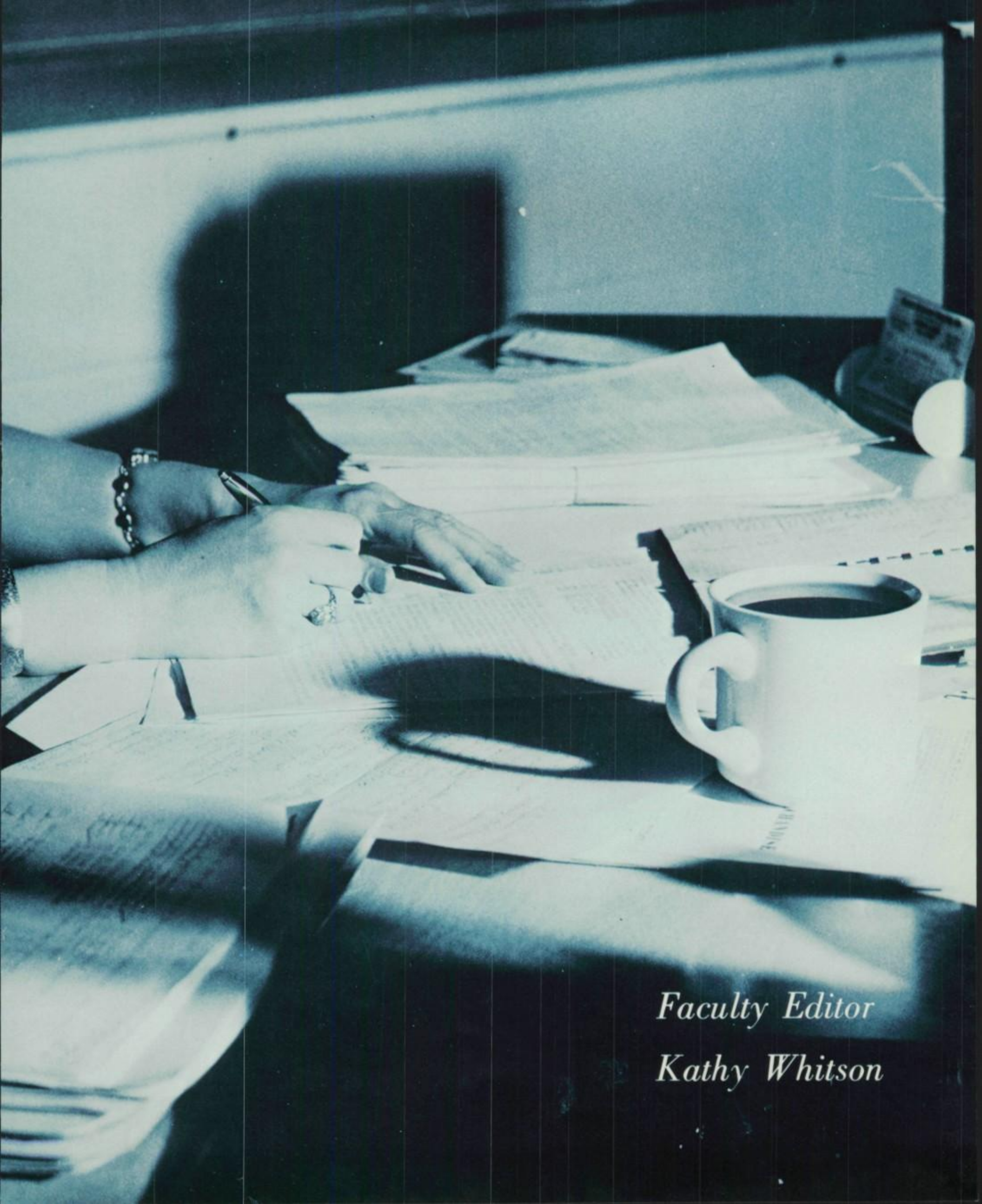

Faculty Editor

Kathy Whitson

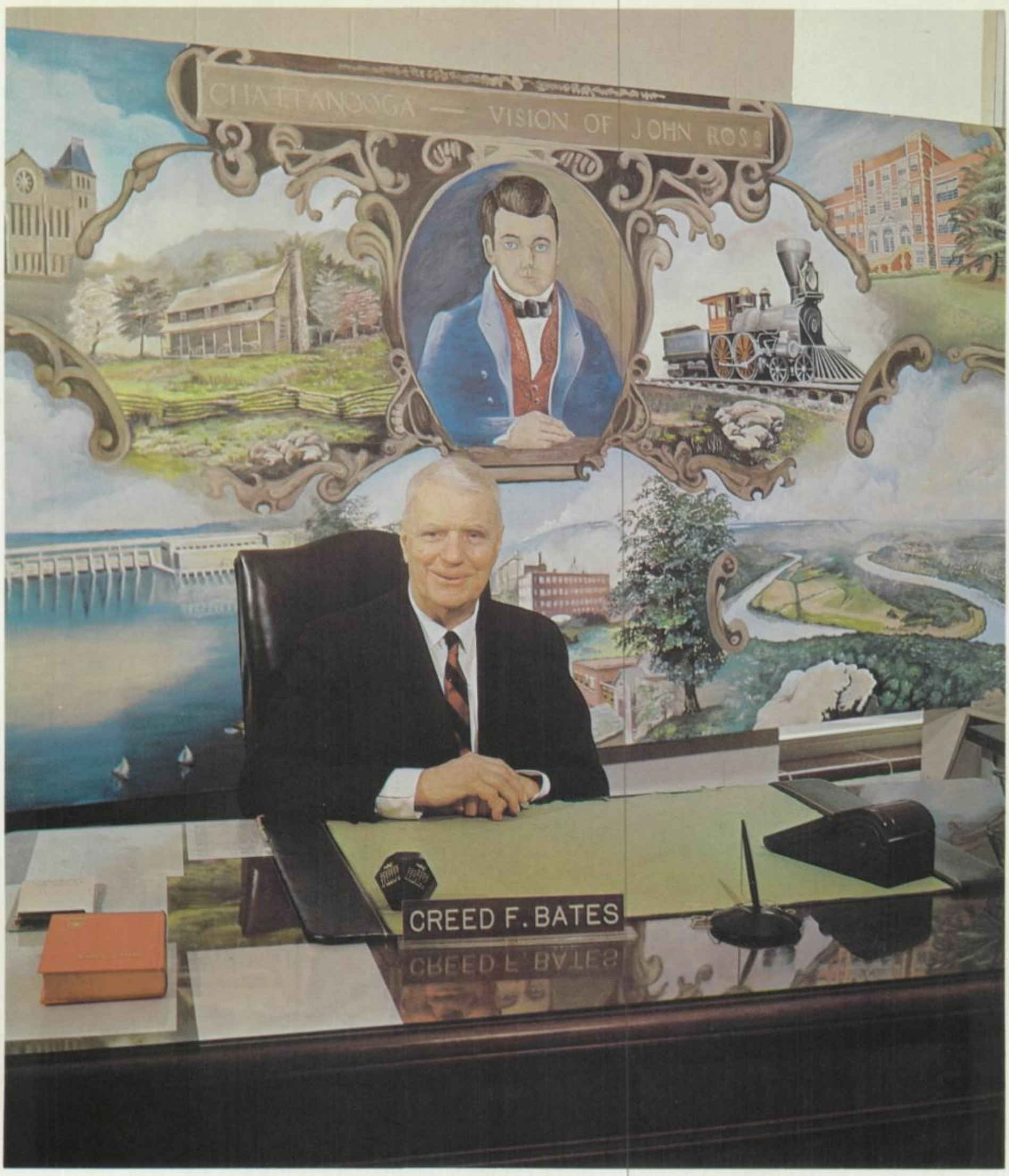

COLONEL BATES —

The ideals and integrity of Col. Creed Fletcher Bates as principal of Chattanooga High School have taught dignity, happiness, and beauty to generations of boys and girls to prepare them to take their places as responsible citizens and outstanding leaders.

Col. Bates' interest in the individual has always predominated all others. He has cultivated thousands of young minds, molding each into a distinct contributing entity. The common-place, the second best, has never been enough for Col. Bates. Under such inspired and dedicated leadership, Chattanooga High School has become renowned as one of the quality schools in the South.

Last year Colonel often expressed his primary wish, "I want to see my people safely over Jordan." Now, this wish has been granted; in this final year of service Col. Bates brought to the new location all the warmth, depth, and excitement of a great heritage. Through him, the great traditions have survived; the high standards and spirit of the past are now encompassed in new walls. Chattanooga High School is prepared to meet the challenge of the future!

Col. Bates graduates this year. Emblazoned across his diploma are the words: "You have acted well your part; therein all the honor lies." In the past months many individuals and organizations have paid tribute to this great leader, and thus do we; however, the most fitting monument Chattanooga High School can erect is the students — past, present, and future — who are living and will continue to live by the precepts taught and lived by this builder of men, Col. Creed Fletcher Bates.

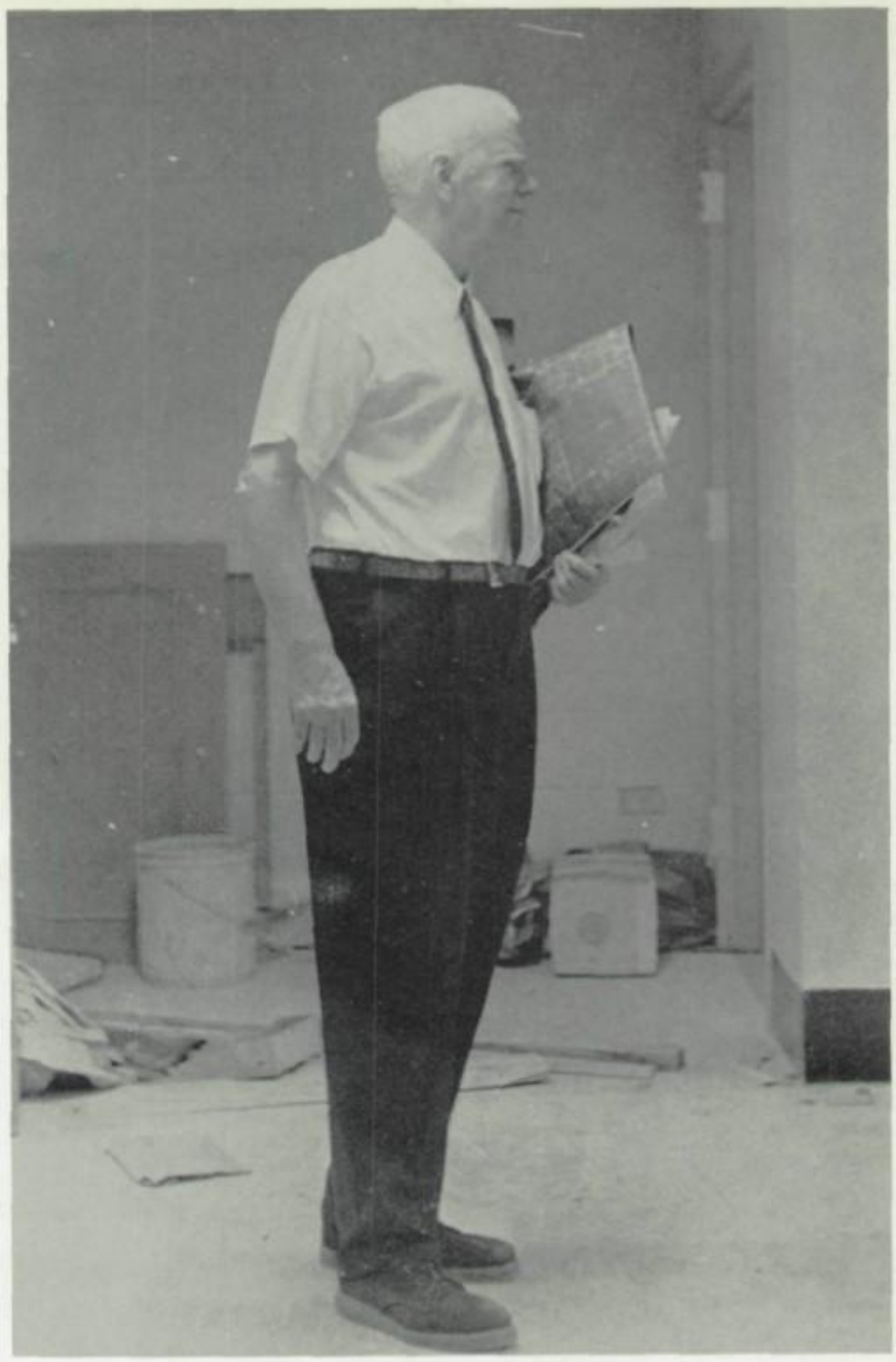

Mr. Chattanooga High School

CHS — "The Oldest and Best Secondary

A born leader of men through the years, Col. Bates has taken part in all types of civic and church activities. He has served as a Trustee of Bonny Oaks Orphanage since 1929, succeeding his father, Squire L. W. Bates, who was instrumental in founding Bonny Oaks. Col. Bates now serves as secretary of the Board of Trustees.

Col. Bates has been prominent in Methodism for more than a half century. In the St. Elmo Methodist Church, he is on the board of trustees. For ten years he was chairman of the board and a steward. He has previously been a delegate to the District and Annual Conferences of the Methodist Churches.

The Methodist Church established a school, the Standard Training School, of which Col. Bates was named Chairman of the Board of Managers; and since 1946 he has been a dean. Col. Bates has also held the position of Sunday School Superintendent.

Col. Bates joined the Chattanooga Civitan Club in 1922, two years after it was founded. He has been an active member for forty-two years and served as president in 1932- 33.

Col. Bates has served as District Commander of Civitans, Chairman of Chattanooga Armory Advisory Committee, President of State Y.M.C.A. Board, President of Chattanooga Half Century Club, Commander of James-Craig Ludon Post of the American Legion, Trustee of University of Chattanooga, Member of Committee on Colleges and Universities for Southern Association of College and Secondary Schools.

Creed Fletcher Bates was born February 1, 1894, the sixth child of Squire L. W. Bates and Jane L. Bates. He was born in St. Elmo and spent all the summers of his boyhood on Waldens Ridge.

Creed received his elementary education at St. Elmo Grammar School. He was a good student even as a small boy. He loved local history and spent many of his waking hours on Lookout Mountain hunting for Indian relics.

Completing four years of work in three years, Creed graduated from Central High School in 1911 with honors. He was Alumni Editor of "The Digest," the school's newspaper, president of the debating society, and a member of the track team.

Receiving his A.B. degree in education, Mr. Bates graduated from U. C. in three years with honors. He worked on U. C.'s yearbook and newspaper; he also held comic rolls in all the college plays.

In 1914 Prof. Bates began his far-reaching career as an educator at Central High School. He taught there until the outbreak of World War I in 1917.

Prof. Bates began his military career at the

Student

School in the South"

first Officers' Training Camp held in the South in Fort Oglethorpe. He graduated as a 2nd Lt. in Field Artillery. Since Lt. Bates spoke French fluently, he was chosen to go to France as a billeting officer. After he was discharged in Germany at the closing of the war, Lt. Bates decided to remain in Europe and study at the Sorbonne in Paris.

He later received his M.S. Degree from Columbia University and has done graduate work at Stanford University, the University of Wisconsin, Peabody, and the University of Cuba.

He returned to Chattanooga to teach at City until 1925; then he opened the new Lookout Junior High School as principal. He served in that capacity until May of 1926.

In the fall of 1927 Prof. Bates became principal of Chattanooga High School. He has served continuously in this capacity, except during service in World War II and for over one year when he served as acting School Superintendent while Superintendent Derthick was in England.

During World War II he served as a Special Service Officer, securing entertainment for

Teacher

MR. CREED BATES
Mathematics

Principal

troops abroad; he also served as an interpreter. For outstanding service he was given the Legion of Merit Award and was discharged as a Lieutenant Colonel.

Returning to Chattanooga, Col. Bates resumed his position as principal of the "oldest and best secondary school in the South."

There is much more which could be said; these few words can not possibly do justice to the life, influence, and talents of this great leader in determining the destiny and prestige of Chattanooga High School.

Left to right: Corley Young, G. Paul Sams, Mrs. C. M. Hooper, S. Dean Peterson, Raymond D. Witt, Jr., Elroy Rollins, and William D. Leber.

SUPERINTENDENT OF CITY SCHOOLS
Dr. Bennie Carmichael

COMMISSIONER OF EDUCATION
S. Dean Peterson

Board of Education Votes to Leave Stadium at Bottom of Hill

ASSISTANT PRINCIPAL
Mr. George Blanchard

DEAN OF STUDENTS
Mr. James Phifer

MISS RUTH SCHOLZE
Registrar; University of Chattanooga

MRS. MAMIE HOUSTON
Cafeteria Manager

MRS. MARY LEE ROYER
Guidance; B.S., Middle Tennessee State College

MISS EVELYN WOOTEN
Bookkeeper-Clerk; University of Chattanooga

The Cafeteria Manager and her staff: John Lewis, John Beasley, Mrs. Mamie Houston, Cafeteria Mgr., Mrs. Josephine Maples, Miss Mary Radcliff, Miss Carrie Ribbons, Elen Davis, Miss Winnie McGee, Miss Lily Mae Thompson, Miss Helen Hester, Mrs. Viney Becerril, Miss Betty Payne, Miss Edith Beckley.

"Mama" Wade, our favorite shutterbug, is always enthusiastic about any suggestion aimed at helping City.

Miss Scholze, an always helpful, kind person, spends hours daily solving the problems of City's students.

Mrs. Royer is everyone's "friend-in-need"; she is the one to whom we look when our problems become too much for ourselves to handle.

Administrative Staff Leads City

MRS. ELLA MAE HOLLAND
First Aid; R.N., Emory University

MRS. ELIZABETH K. WADE
Assistant Librarian and Audio-Visual co-ordinator; University of Chattanooga

MISS AMERLIA BAZEMORE
Secretary; B.A., University of Chattanooga

MISS EMILY SPENCER
Librarian; B.S. in L.S., Peabody College

Doubling as a study hall, our beautiful auditorium sees constant use.

Mrs. Holland has gained the reputation of being the "Florence Nightingale" of the First Aid Room.

Even while struggling for a chair or rushing to the lunch line, one cannot help but appreciate our beautiful cafeteria.

One of City's most valuable assets is its well equipped library.

Through Another Successful Year

CHARLES KENDRICK
Unified Geometry, Algebra 2, Trigonometry, Advanced Algebra; B.S., Austin Peay State Teachers College

MRS. BUN F. STRONG
Algebra 2; A.B., Judson College

MRS. MARGARET L. WERTHEIMER
Algebra 2; Unified Geometry; B.S., University of Chattanooga

MISS NAN GROVES
Comprehensive Math, Algebra 2, Unified Geometry; B.A., Vanderbilt

Often found in her room after school with some struggling student, Mrs. Strong strives to instill in her students a desire to learn.

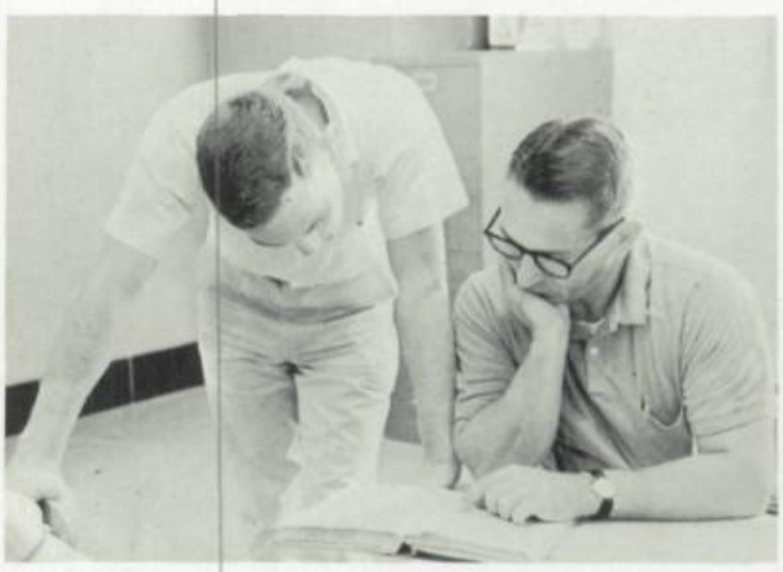

Although we often feel the sting of a sharp, sarcastic remark in answer to a silly question, everyone respects and loves "Chubby Charlie" Kendrick.

Prizing individuality and hard work, Mrs. Wertheimer is renowned for her respect for students and strong sense of fair play.

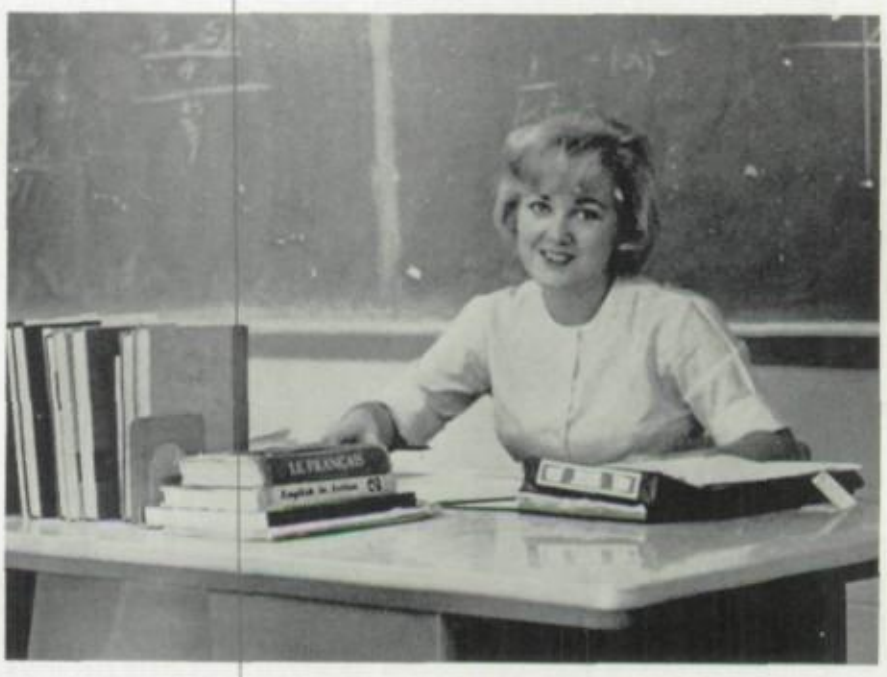

A warm, sparkling personality and an active interest in every student and each event endears Miss Groves to her students.

Interest in Higher Mathematics Increases

Chemistry students test magnesium properties in lab.

Coach Rhordanz is a kind, courteous gentleman.

MISS BEVERLY MINCEY
Chemistry; Bethany Nazarene College, B.S.

MR. CONRAD W. BATES
Physics, Chemistry; M.A., Peabody College.

Science Department Sponsors Annual Science Fair

MR. RICHARD DAVENPORT
Chemistry, Biology; B.S., Purdue University.

All of Mr. Davenport's students recognize him as a kind, generous man.

MR. RAYMOND BUSSARD
Biology; B.A., Bridgewater College.

MR. C. W. RHORDANZ
History, Biology; M.S., University of Alabama.

Mr. Bates is recognized as one of the state's most outstanding Physics teachers.

MR. JOHN R. OSTEEN
Biology; Mechanical Drawing; B.S., Middle Tennessee State College.

MRS. CECIL BABCOCK
English, Guidance; B.A., University of Chattanooga.

MRS. LUCILLE JOHNSON
English; M.A., University of Chattanooga.

MISS JUDY SAYLOR
English, Algebra; B.S.; University of Chattanooga.

MISS ARMINDA SMALLWOOD
English; M.A.; Columbia University.

English Department Among 110 Chosen for National Study

A warm sense of humor and delicate femininity are the keys to Mrs. Zimmerman's personality.

"Jack-of-all-trades" Miss Pryor dedicates her life to the betterment of CHS.

Perfection and cleanliness are the traits most outstanding in Miss Smallwood; she strives to instill in each of her students a strength of character.

Mrs. Johnson has a warmth and zest for life with which she inspires all her students to greater heights.

MRS. MARY BARKER
English; B.S.; University of Chattanooga.

MISS KATHARINE PRYOR
Dramatics, Speech; A.B., University of Chattanooga.

MISS KATHERINE WALKER
M.S., Columbia University.

MRS. ELENA ZIMMERMAN
M.Ed., University of Chattanooga.

MISS ANNA McCRARY
Spanish, English; M.A., Columbia University.

MR. R. L. SCHWALL
Russian; University of Chattanooga.

MRS. LEE SHAW
Spanish, French; B.S., University of Chattanooga.

MISS LILLIAN PATTON
Latin; B.A., Agnes Scott.

MRS. ELIZABETH PEARSON
French; Professeur, Institut d'Education Physique, Belgium.

The Language Department boasts of the best equipped laboratory in the City school system.

Language Department Sponsors Trips To Mexico And New Orleans

Mrs. Pearson, who came from Belgium, is renowned for her compassion, understanding, and kindness.

Although she is new to City this year, Mrs. Shaw, with her sly grin and her warm humor, has already become a favorite with the faculty and students.

MRS. ELIZABETH RUSHWORTH
Shorthand, Typing, Secretarial Practice; B.S., Indiana State Teachers' College.

MR. KENNETH R. BARTON
Treasurer, Typing, Gen. Business; B.S., Tennessee Tech.

MISS GLENDA KIMBROUGH
Typing, Notehand; B.S., The University of Tennessee.

MR. RICHARD LANCASTER
Distributive Education; B.S., University of Tennessee.

An easy flowing wit and a charming disposition are characterized by "Tiny" Barton.

Business Dept. is stocked with the most modern equipment.

Business Education Department Fosters Distributive Education Class

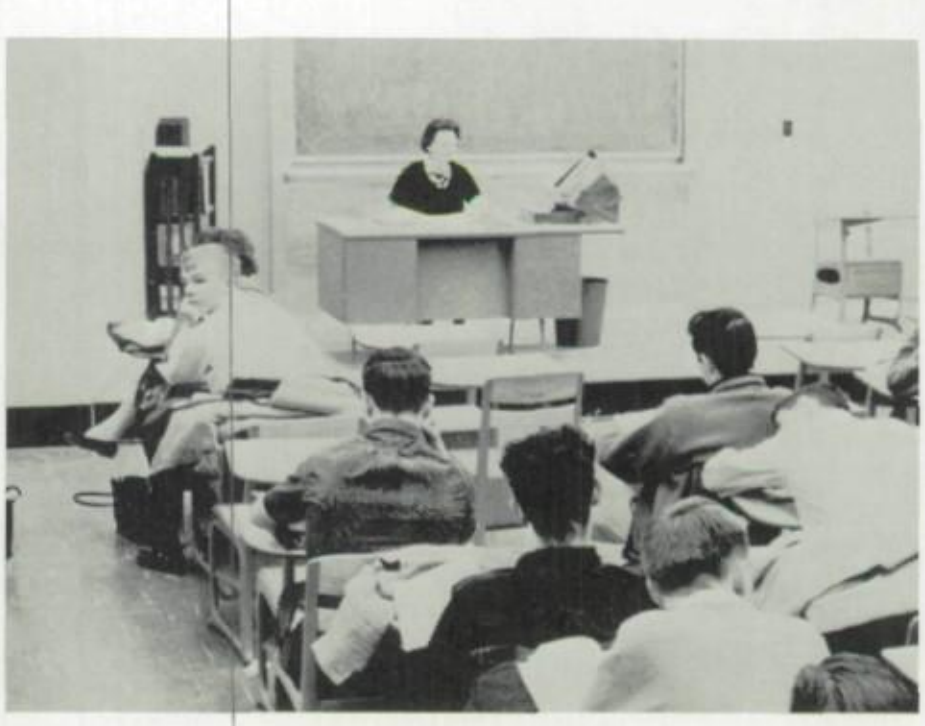

Strong-willed and decisive, Mrs. Rushworth influences all her students for good.

Left: Smiling Miss Kimbrough is a charming woman who merits the respect of everyone who knows her.

MR. JAY M. CRAVEN
Senior Choir, Orchestra; M.M.E., Vander Cook College of Music.

MR. J. S. TILSON
Marching Band, Concert and Swing Band; M.S., University of Illinois.

MRS. VIOLA JOHNSTON
Art, English; B.S., University of Chattanooga.

MR. GORDON SMITH
Sophomore Choir, Senior Choir; B.A., University of Texas.

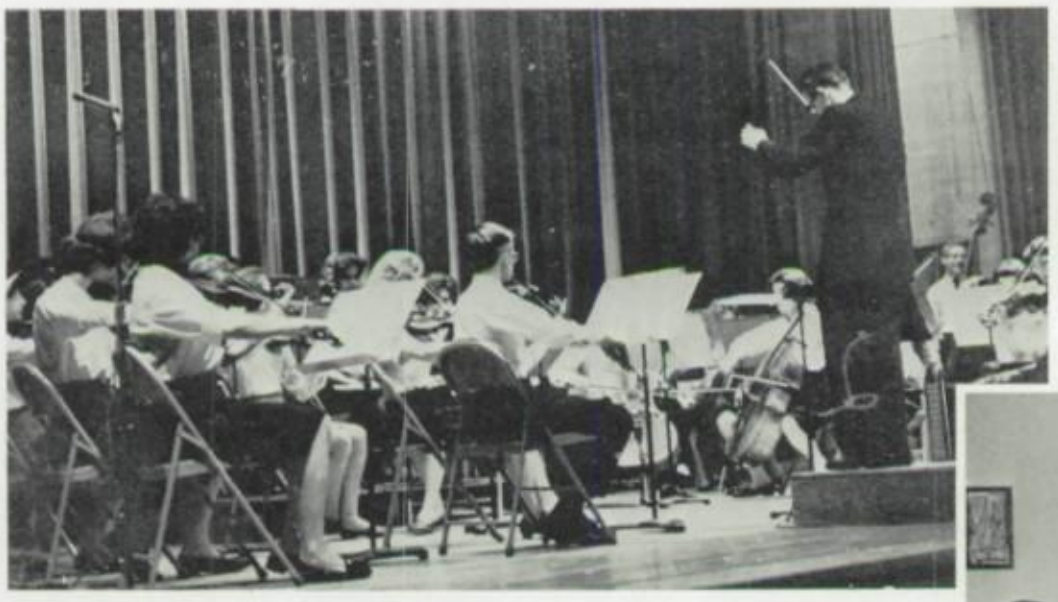

City boasts of one of the most outstanding orchestras in the state; they exhibited this at Maryville, where they received a "1" in state competition.

Art Sparks Creativity

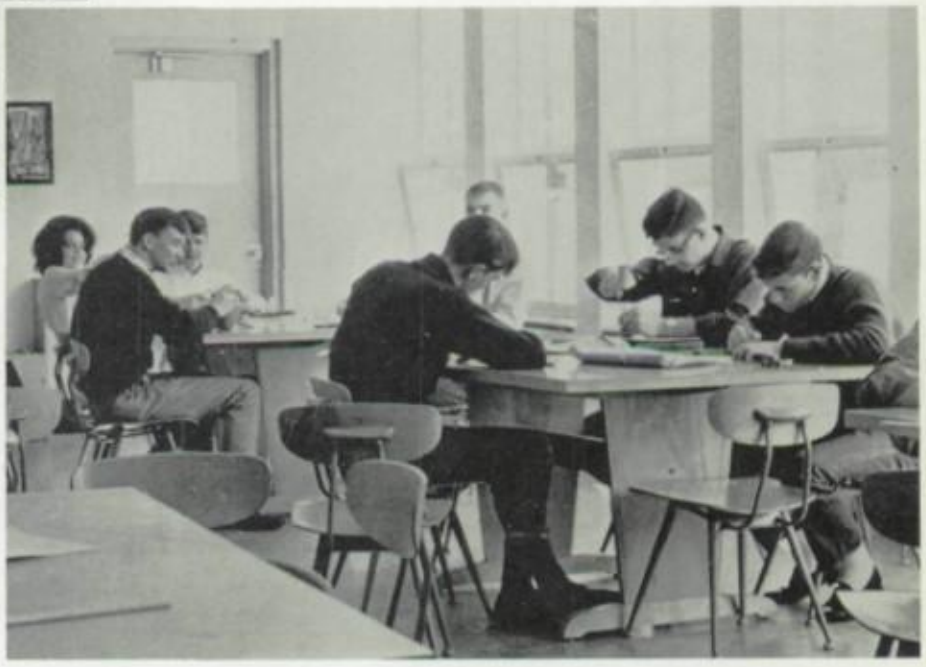

The Art Department helps create an appreciation for the arts as well as an ability to create works of art.

Recognized as one of the most outstanding music teachers, City considers herself fortunate to have such a talented teacher on her staff.

Music Department Considered Top in State

The Chattanooga High School Band is rated as the No. 1 band in the State.

MRS. MARTHA JO DARBY
Home Economics; B.S., University of Tennessee.

Vivacious Mrs. Darby is welcome anywhere with her warm humor and girlish giggle.

The sixth period gym class concentrates on a Dynah practice game.

MR. CHARLES H. GEORGE
Pre-flight, Auto Mechanics, Shop; University of Tennessee.

Home Economics, Industrial Arts, and Physical Education Develop Manual Skills

MRS. IDAREE H. TOWNLEY
Child Development, Home Economics; M.S., University of Tennessee.

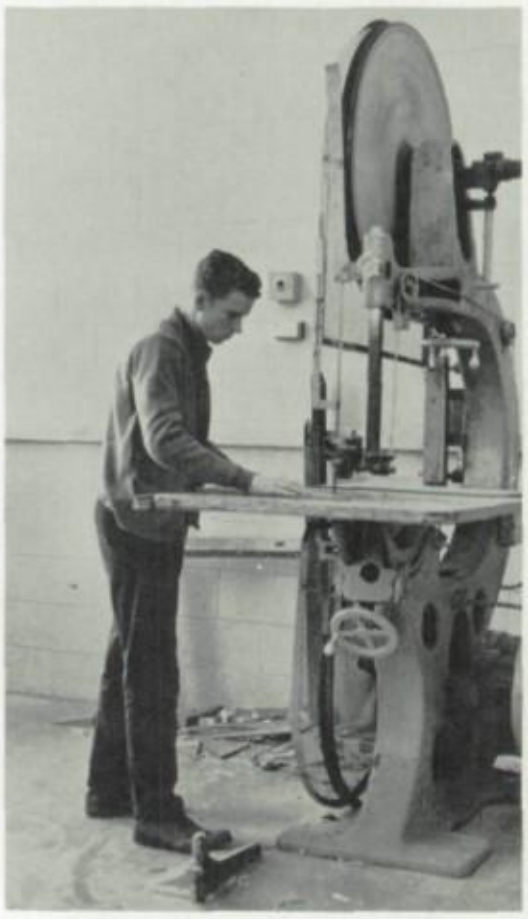

Woodworking is one of the many skills taught in our well-equipped shop.

WENDELL B. HUDSON
Driver Education; B.A., University of Chattanooga.

MRS. MARY D. RODMAN
Girls' Phys. Ed. and Varsity Sports Coach; A.B., University of Chattanooga.

Pursuing the profession she likes most, Mrs. Townley demonstrates the art of entertaining children for her Child Care class.

MAJOR RICHARD W. BROWN
Professor of Military Science, College of Pacific.

M/SGT. THOMAS BRICKER
Instructor of Military Science.

M/SGT. JOHN C. MAYES
Instructor of Military Science.

M/SGT. GLOVER McKINNEY
Instructor of Military Science.

Not Pictured:
M/SGT. LUTHER JENKINS
Instructor of Military Science.

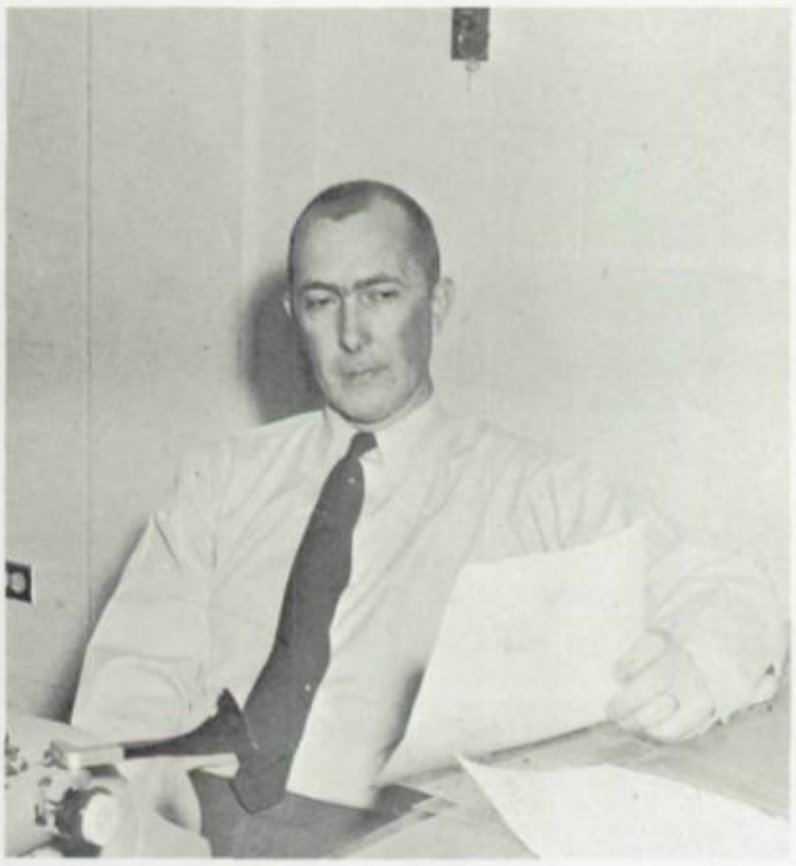

Sgt. Bricker is renowned for his courtliness and soft spoken manner.

For weeks before-hand, the cadets prepare for the final judgement—Federal Inspection. This year City received honor rating.

Military Department Receives Honor Rating At Federal Inspection

Hard-working Sgt. Jenkins, is known for his quick wit and sharp sarcasm.

Major Brown is recognized as one of the most outstanding military men in the Southeast.

The head of the Social Science Department, Miss Perry is one of City's most respected faculty members.

Handsome Mr. Latture is the bright spot in every girl's monotonous day.

MRS. JOYCE HOWELL
Bible; B.S., University of Chattanooga

MR. VAN LATTURE
World History, Am. History; B.A., Peabody College

MR. DONALD R. CRONK
Amer. History, Psychology, Economics; M.A., Vanderbilt University.

MR. JAMES C. DUKE
World History; B.S., University of Chattanooga

An interest in every activity going on at City, energetic actions, and getting things done right are the most outstanding attributes of Mr. Cronk.

MISS CATHERINE PERRY
Am. History, World History; M.A., Vanderbilt University

MR. BILL VON SCHAAF
Am. History, M.Ed., University of Chattanooga

Beloved by the entire student body, Coach Von Schaaf has the reputation of being "King of Sarcasm." City suffered a great loss when he left to further his education.

Social Sciences Develop Better Citizens

MRS. JUDY STREET
Am. History; B.S., East Tennessee State University

M and M's melt in your mouth —not in your hand.

Mrs. Johnson gets in the mood to read "Snowbound."

Gosh, Mom, you got my permanent too tight.

Miss Groves is desperate for anything in pants!!

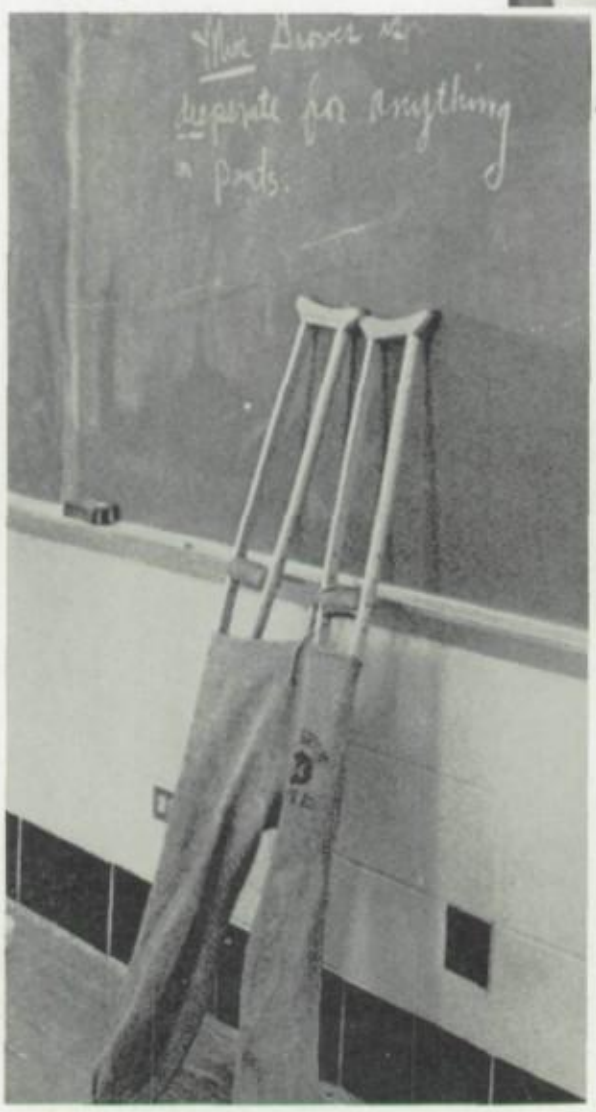

CHS's own doting Grandmother.

"All together now . . ."

What do you mean you don't like Spanish food?

Faculty Fumbles

Okay, here's Mrs. Holland's shoe; now what did you do with Coach Bussard's raincoat?

Classes

1964

1965

1966

Editors:

Seniors: *Jane Colquitt*
Carolyn Roberts

Underclasmen: *Vaughn Pritchett*
Beth Richmond

President
Frank Potter

Vice-President
Bill Stewart

Class of 1964

We are the seniors—a reminder of past heritage
We are the elders—the confident ones
We are the product of established tradition
We are the spirit—the fight song—the "Alma Mater"
We are the frenzied pleas and the shouts of victory
We are the triumph and the celebration
We are the wild gyrations of the latest dance step
We are the pixies of May Day—entranced by beauty
We are the remembrances of Class Night's satires
We are today's fun and fellowship
These three years have been an introduction to life
We have lived, laughed, loved
We are the companions of time—hurrying on the Future
We are the architects of things to come
We are the student government—the unmeasured opportunity
Ours is the old ring—a collector's item
We are the leaders—the followers; we are now and forever.

Secretary
Helen Potter

Treasurer
Don Sims

Pictured at left are our officers; Frank, Bill, Don, and Helen, with our sponsor Mrs. Elizabeth Wade.

During the past three glorious years, the great class of 1964 has been blessed with a wonderful sponsor. To Mrs. Wade we will be forever grateful for her warmth and ever present interest in us, her seniors.

CHARLES ADAMS

Marching Band, '62, '63, '64; Concert Band, '62, '63, '64; East Tenn. State Band Clinic; Jr. Sertoma Club, '62, '63, Treas., '64; Band Sponsor, '64.

ALLAN AILEY

LANA ALEXANDER

"Oklahoma"; Orchestra, '62, '63; Senior Choir, '63, '64; *Driftwood* Staff, '63, '64; May Day, '62, '63, '64.

BILL ALLIN

GLORIA ALSOBROOKS

Tri-Hi-Y, '62, '63, '64; Student Council, '64; Jr. Lions Calendar Girl, '64; Homecoming Queen Candidate, '64; Military Queen, '64.

BILL ASHLEY

Parents' Night, '62, '63, '64; R.O.T.C. Military Staff, '64; Dist. Ed. Club, Chaplain, '63; V.-Pres., '64.

ANN BAILEY

Parents' Night, '62; May Day, '62, '63, '64; Bankers' Club, '63, Inter-Service Club Council, '64; Drill Squad, '63; Senior Choir, '64.

BOB BALDWIN

Bulldogs, '62, '63, '64; Lt. in R.O.T.C., '64; Disc and Diamond; Deputy Council, '64; National Thespians, '64.

ROSE BANKSTON

Speciality Club, '62; Library Aid, '63, '64; Christmas Program, '64; May Day, '62, '63, '64.

ARLIE BarBREE

Varsity Cross-Country Team, '62; B-Team Cross-Country, '63; Red Cross Club, '62; Recreation Club, '63, '64.

NANCY BARNEY

Lioness, '62, '63, Chaplain, '64; Christmas Program, '64; Sophomore Orientation, '62; May Day, '62, '63, '64.

ROBERT BENNS

National Merit Finalist, '64; Deputy Council, '64; Track and Cross Country, '63, '64; Most Studious Superlative; National Honor Society, '64.

CHARLES BENSON

Bible Club, '63.

KLAUS BESEMANN

Track and Barbell Club, V.-Pres., '64; Sr. Choir, '64; Enter, '64.

KITTY BIETER

Lioness, '64; *Maroon and White* Business Staff, '63, '64; Sr. Homeroom Representative, '64; May Day, '62, '63, '64; Christmas Program, '63.

GEORGE BLAIR

Jr. Optimist, '62, '63, '64; V.-Pres., '64; Football, '62, '63; Boxing, '63; Parents' Night, '62, '63.

PEGGY BLEVINS

R.O.T.C. Sponsor, '64; Girls' Basketball Team Statistician, '64; Girls' Athletic Association, '63, '64; Tennis Team, '64.

RICHARD BODENHAMMER

Football, '62, '63, '64; Track, '62, '63, '64; Optimist, '62, '63, '64; Sr. Play, '64; Military Honor Society, '62; Letterman's Club, '62, '63, '64.

ROLAND BOHANNON

Bulldogs, '62, Parliamentarian and Stage Manager, '63; Student—Provost, '64; Thespians, '64; Student Council, '64.

MILTON BONINE

SHANNON BONNER

Soph. Class Sec.; La Sertomiss, '62, '63, Treas., '64; Sr. Choir, '64; Honor Society, '64.

JIM BOWEN

Optimist Club, '62, V.-Pes., '63, '64; Football, '62, '63, '64; King for a Night Candidate, '64; Deputy Council, V.-Pres., '64; R.O.T.C. Captain, '64.

BECKY BRACKETT

Bankers' Club, '62, '63, '64; Bookstore Manager, '64; "Oklahoma!", '62; "Messiah," '62; National Honor Society, '64.

MILTON BRIDGES

DAVID BROOKS

Marching Band, '62, '63, '64; Concert Band, '62, '63, '64; Jr. Sertoma, '62, '63, Pres., '64; Band Lt., '64.

RUTH BROOKSHIRE

Library Club, Sec., '63, '64; D.E.C.A., Historian, '64; Sr. Representative; Allied Medical Club, '62; May Day, '62, '63, '64.

DIANA BROWN

Lioness, '63, '64; Deputy Council, '64; Drill Squad, '64; Parents' Night, '64; May Day, '63, '64.

JUDY BROWN

Drill Squad, '62, '63; May Day, '62, '63, '64; Parents' Night, '62, '63; *Dynamo* Circulation Club, '62; Bridge Club, '64.

WANDA BROWN

D.E.C.A.., Sec. and Treas., '64; Library Club, '64; Allied Medical Science, '62; May Day, '62, '63, '64.

BERNARD BRYAN

PAT CALDWELL

"Oklahoma!", '62; Drill Squad, '62, '63; R.O.T.C. Sponsor, '64; May Day, '62, '64; Glee Club, '62.

BEVERLY CANTRELL

Anchor Club, '62, '63, '64; May Day, '62, '63, '64; Senior Play Business Staff; Junior Play Business Staff.

DIANE CARTER

Tri-Hi-Y, '62, '63, Inter-Service Representative, '64; Drill Squad, '62, Lt., '63; Sec. of Inter-Service Club Council, '64; R.O.T.C. Sponsor, '64; Senior Projects Chairman, '64.

JUDY CARTER

Dyna Teen Club, '62, '63; F.H.A., '64; Senior Christmas Program, '64; May Day, '62, '63, '64.

CLARA CARTWRIGHT

Dyna-Teens, '62; Reporter, '63, Inter-Service Club Council, '64, May Day, '62, '63, '64.

LINDA CARUTHERS

Dynamo Editorial Staff, '64; La Sertomiss, '62, '63, '64; Student Council, '64; National Honor Society, '63, '64; National Merit Semifinalist, '64.

JACK CATE

Jr. Lions, '62, '63, '64; *Driftwood*, '64; Stunt Night, '64; "The Skin of Our Teeth," '64; Co-chairman Christmas Program, '64.

BRUCE CHADWICK

Recreation Club, '62, '63, '64; Parents' Night, '62, '63; Jr. Klan Club Sec., '63; R.O.T.C. Sgt., '63.

JIM CHASE

Parents' Night, '62, '63, '64; A.V. Club, '62, '63.

BEVERLY CHAWKIN

Boosters, '62, '63, '64; *Dynamo* Business Staff, '63, '64; Deputy Council, '64; Gym Manager, '64; Junior and Senior Play Business Staffs, '63, '64.

BARBARA CLOSE

Specialty Club, '62, Chaplain, '62, '63; Concert Band, '63, '64; Marching Band, '64; Parents' Night, '62; May Day, '62, '64.

CAROL JOY COLBURN

Editor-in-Chief '64 *Dynamo;* Cheerleader, '64; Jr. Lions' Sweetheart; Booster Club, '62, '63, '64; Miss CHS Candidate.

NANCY COLE

Maroon and White Business Mgr., '64; Girls' Optimiss, '62, '63, Pres., '64; Miss CHS Candidate, '64; Honor Society, '63, '64; Sertoma Sweetheart, '64.

TERESA COLLISON

Cheerleader, '63, '64; Student Council, '64; National Honor Society, '64; Miss CHS Candidate, '64; Military Queen Candidate, '64.

JANE COLQUITT

Dynamo Editorial Staff, '64; Honor Society, '64; Gym Managers 2nd V.-Pres., '64; Spanish I Award, '63; La Sertomiss, '62, '63, Chaplain, '64.

DOYLE COMBS

VICKI COMSTOCK

Alumnettes, '63, '64; President, '64; Honor Society, '64; Second place Geometry Award in Chattanooga, '63; May Day, '62, '63.

LUCY COOK

Tri-Hi-Y, '62, '63, Secretary, '64; Pivot Staff, '64; *Maroon and White*, '63, '64; Deputy Council, '64; Thespians, '64.

MARGARET COOK

Boosters, '63, '64; Stunt Night, '62, '63, '64; "Oklahoma!", '62; "Li'l Abner," '63; Dynamites.

JUDY COOKE

Orchestra, '62, '63, '64; E.T.E.A. Orchestra, '62, '64; All-State Orchestra, '64; Red Cross Club, '63, '64; Writer's Guild, '64.

WINSHIP COOLEY

A.V. Club, '63, '64; Parents' Night, '62, '63; Stunt Nite, '63; Cinema Club, '62.

DAN COOPER

A.V. Club Equipment Mgr., '62, '63, '64; May Day, '63; Christmas Program, '64; Parents' Nite, '62, '63, '64; "The Skin of Our Teeth," '64.

NELSON COPE

SANDRA CORDELL

Monitors, '62; Y-Teens Secretary, '63, President, '64; May Day, '62, '63, '64.

TERRY CORDELL

Parents' Nite, '62, '63, '64; B-Team Basketball, '62; Jr. Chamber of Commerce, '63; Recreation Club, '62, '64; Track and Barbell Club, '63; R.O.T.C. Officer, '64.

NORMAN CORN

BRUCE CORY

Key Club, '64.

PAT COX

"Messiah," '62; "Oklahoma," '62; "Li'l Abner," '63; Drill Squad, '62, Lieutenant '63, Captain, '64; Orchestra, '62, '63, President, '64.

WAYNE COX

Senior Choir, '64; Inter-act Club, '62, Inter-Service Club Council, '63, '64; Parents' Night, '62, '63, '64.

JANE CRABTREE

Betty Crocker Award Winner, '64; Pres. F.H.A., '62, '63, '64; Sophomore Talent Show, '62; *Maroon and White* Editorial Staff, '62, '63, '64; Coordinator of Faculty Follies, '64.

JAN CRAVENS

"Messiah," '62; Senior Choir, '62, '64; Christmas Program, '64; Sec.-Treas. of Specialty Club, '63, '64; Stunt Night, '64.

GARY CULVER

Hi-Y, '62, '63, Sec., '64; Varsity Basketball, '62, '63, '64; Student Council, '64; Letterman's Club, '62, '64; Fellowship of Christian Athletes.

SANDRA DARWIN

Library Club, '63; May Day, '63; Red Cross, '63; Drill Squad, '63, '64.

ED DeMARS

CHERYL DeSHAZO

Boosters, '63, '64; Jr. Lions' Calendar Girl, '64; *Maroon and White* Business Staff, '63, '64; Military Queen Candidate, '64; Student Council, '63, '64.

MARION DAMEWOOD

Girls' Opti-Miss, '64; Drill Squad, '63, '64; Jr. High Publicity, '63; May Day, '63, '64.

RANDAL DILLARD

Jr. Civitan, '62, '63, Sec., '64; Deputy Council, '64; Jr. and Sr. Homeroom representative; Parents' Night; May Day Escort, '64.

MIKE DOUBLEDAY

JAMES DUNN

JENNIE DYNESIUS

Tri-Hi-Y, '62, '63, V.-Pres., '64; Deputy Council Sec., '64; Basketball Captain, '64; Gym Manager, '64; R.O.T.C. Sponsor, '64.

MIKE DZVONIK

Governor of Boys' State, '64; V.-Pres. Student Body, '64; V.-Pres. Hi-Y Club, '64; Captain Basketball Team, '64; Honor Society, '63, '64.

BECKY EDWARDS

Drill Squad, '62, Lt., '63, Captain, '64; Monitors, '62; Bridge Club Pres., '64; May Day, '62, '63; Parents' Night, '62, '63.

SANDRA EDWARDS

Library Club, V.-Pres., '63, Business Manager, '64; D.E.C.A. Historian, '64; Allied Medical Club, '62; May Day, '62, '63, '64.

CHARLES EICHORN

Dynamo Staff, '63; Photo Editor, '64; *Maroon and White* Photographer, '64; Military Photographer, '63, '64.

ELAINE ELROD

Library Club, Business Manager, '63, President, '64; D.E.C.A., Reporter, '64, Historian, '64; May Day, '62, '63, '64.

NATHAN ELSBREE

Hi-Y, '62, '63, Sec., '64; Parents' Night, '62, '63; Senior Play, '64; Disc and Diamond, '63; Christmas Program, '64.

JUDY EVANS

BILL FAIDLEY

Parents' Night, '62, '63; Jr. Chamber of Commerce, '63, '64.

SANDRA FAULKNER

May Day, '62, '63, '64; Bible Club, '62; Travel Club, '62; Y-Teens, '63, Sgt.-at-Arms, '64.

JIM FERGERSON

Rifle Team, '62, '63, Captain, '64; Deputy Council, '64; R.O.T.C. Captain; Parents' Night, '64.

POLLY FINCHER

Student Council, '63, '64; Military Sponsor, '64; Captain Drill Squad, '64; Anchors, '64; Senior Choir, '63, '64.

BILL FLOYD

D-Company Commander, '64; Disc and Diamond; Squadron Commander, '63; Parents' Night, '64.

CONNIE FORD

R.O.T.C. Sponsor, '64; Orchestra, '62, '63, '64; "Oklahoma," '62; "Li'l Abner," '63; Jr. Play Business Staff.

JIMMIE FORD

Basketball Team, '62, '63, '64; Volleyball Team, '64; Parents' Night, '62; Junior and Senior Homeroom Representative; Library Club, Chaplain, '62, Inter-Service Club Representative, '63, V.-Pres., '64.

LINDA FORD

Gym Manager, '64; Anchors, '62, '63, '64; Orchestra, '62, '63, '64; Senior Choir, '64; "Oklahoma!", '62.

JUDY FOREMAN

Anchor Club, '62, '63; Sgt.-at-Arms, '64; Gym Manager, '64; Sr. Play Business Manager, '64; Jr. Play Ticket Manager, '63; Won the Jr. Candy Contest, '63.

JUDI FOSTER

Jr. Lioness, '62, Social Chairman, '63; Drill Squad, '62; May Day, '63, '64; Pha-Lanx, '62.

DEBBIE FUSTON

Marching Band, '62, '63, '64; Concert Band, '62, '63, '64; Y.W.C.A. Sgt.-at-Arms, '62; May Day, '62, '63, '64; Parents' Night, '62, '63, '64.

DAVID GAGLIANO

Honor Society, '63, V.-Pres., '64; Jr. Civitans, '62, '63, '64; Pivot Staff, '63; "The Skin of Our Teeth," '64; Marching Band, '62, '63, 1st Lt., '64.

ROY GALLANT

Parents' Night, '62, '63, '64; May Day, '62, '63, '64; Marching Band, '62, '63, '64; Concert Band, '62, '63, '64; Jr. Chamber of Commerce, '62.

ANN GAMMON

Boosters, '62, '63, '64; Tennis Team, '62, '63, Captain, '64; Gym Manager, '64; Lil' Abner, '63; Junior and Senior Representative, '63, '64.

DAVE GEREN

Civitan Club, '62, '63, V.-Pres., '64; Football, '62, '63, '64; Track, '62, '63, '64; Senior Play, '64; Student Council, '64.

KITTY GILBERT

Hi-Y Sweetheart; Tri-Hi-Y, '62, '63, '64; Cheerleader, '62, '63, '64; Gym Managers, Chaplain; Volleyball Team, Captain.

TOMMY GILBERT

1st Lt. R.O.T.C., '64; National Honor Society; Office Assistant; Writers Guild; Jr. Lions Club, '63, '64.

MEG GILLETTE

Art Club, '62, V.-Pres., '63; Writers Guild, '63, Sec., '64; E.T.E.A., '63, '64; Talented Youth Class, '63; Specialty Club, '64.

BORIS GOLDBERG

JOE GRAHAM

Audio-Visual Club, '62, Sec., '63, Pres., '64; Baseball Manager, '63, '64; R.O.T.C. 1st Lt., '64.

GARRY GRANT

Deputy Council, '64; Jr. Chamber of Commerce, '62, Treas., '63, Pres., '64; Dist. Ed. Club, Pres. '63, '64; R.O.T.C. 1st Lt.; Parents' Night, '62, '63, '64.

SUSIE GRASHAM

Concert Band, '62, '63, '64; Y-Teens, '62, Parents' Night, '62, '63, '64; May Day, '62, '63, '64; Marching Band, '62, '63, '64.

DAN GRAY

Audio-Visual Club, '62, '63; Junior Chamber of Commerce, '62; Swimming Team, '62; Parents' Night, '62, '63, '64; R.O.T.C. Lt.

KENNETH GROSS

Junior Chamber of Commerce, '62, '63, '64; Parents' Night, '62, '63, '64; R.O.T.C. Lt.; Swimming Team, '62.

LUCY HAGAN

Marching Band, '62, '63, Captain, '64; Concert Band '62, '63, '64; *Dynamo* Cir. Club, '62; Prevues, '62, '63; Stunt Nite, '62.

BILL HAGGARD

Senior Choir Pres., '64; Senior Play, '64; Li'l Abner, '63; Prevues, '63, '64; Stunt Nite, '63, '64.

SANDRA HALE

May Day, '62, '63, '64; Drill Squad, '62, '63, '64; Parents' Night, '62, '64; Monitors Club, '62; Bridge Club, '64.

PAT HAMBY

"Oklahoma," '62; "Li'l Abner," '63; Concert Band, '62, '63, '64; Marching Band, '62, '63, '64; Parents' Night, '62, '63.

NANCY HAMILL

Boosters, '62, V.-Pres., '63, Pres., '64; Drill Squad, '62, Lt., '63, Lt. Col., '64; Student Council, '64; R.O.T.C. Sponsor, '64; Gym Manager, '64.

CAROL HARDY

Student Monitors, '62; Bridge Club, '64.

DAVID HARRIS

Jr. Lions Club, '62, '63, Sgt.-at-Arms, '64; Basketball, '62, '63, '64; Student Council, '64; R.O.T.C. 1st Lt.; Miss CHS Escort.

CAROL HATTENBACH

Tri-Hi-Y, '62, '63, '64; *Dynamo* Bus., '63; Drill Squad, '62, '63; Deputy Council, '64; May Day, '62, '63, '64.

RICHARD HAVILAND

Track Team; Cross-Country Team.

VIRGINIA HAYES

MONTIE HEAD

Anchor Club, '63, '64; Oklahoma; Li'l Abner; Messiah; May Day, '62, '63.

BERNA HENLEY

May Day, '62, '63, '64; Bible Club, '61, '62; Travel Club, '62, '63; Y-Teens, V.-Pres., '63, President, '64.

ANN HESTER

May Day, '62, '63, '64; F.B.L.A., '62; Library Assistant, '62, '63, '64; Y-Teens, '63, '64; D.E.C.A., '63, Chaplain, '64.

JIM HIBBLER

Jr. Optimist; Drill Team, '62, '63; Color Guard, '63, Commander, '64; Diners Club, '64.

JIMMY HICKMAN

Junior Chamber of Commerce, Chaplain, '63, '64; Parents' Night, '62, '63.

SARA HICKS

Tri-Hi-Y, '62, '63, '64; Drill Squad, '62; May Day, '62, '63, '64; Deputy Council, '64; Junior Play, Business Staff, '63.

ROSEMARY HIGDON

Lioness, Sec., '63, '64; Basketball, '62, '63, '64; Volleyball, Capt., '63; Gym Manager, Pres., '63.

BURL HILL

JANICE HILL

Military Sponsor, '64; AV Sweetheart, '64; Tri-Hi-Y, '62, '63, Sgt.-at-Arms, '64; Christmas Program, '64; Sr. Play Business Staff.

SHERRIE HILL

Girls' Drill Squad, '62, Lt. '63, Col. '64; Candidate for Miss CHS, '64; *Dynamo* Business Manager, '64; National Honor Society, '64; Candidate for Homecoming Queen, '64.

SUSAN HIXON

La Sertomiss, '61, '62, '63, '64; Writers Guild, Vice-President, '64; Orchestra, '61, '62, '63, '64; Choir, '64; E.T.E.A. Orchestra, '62, '63.

WILLIAM HOLMES

Jr. Chamber of Commerce, Vice-President, '64; Audio-Visual Club, '61, '62, '63; R.O.T.C. Officer.

ELLEN HOLT

F.T.A., Vice-President, '64.

CREED HOODENPYLE

Recreation Club.

JOHN HORNE

Jr. Lions, '62, Treas., '63, President, '64; Student Council, Sgt.-at-Arms, '64; National Honor Society, '64; Cheerleader, '63, '64; *Maroon and White*, '62, '63, '64.

JOYCE HOUGH

Allied Medical Careers Club.

BOBBY HUFFINE

Jr. Optimist Club, '62, '63, '64; Delegate to Boys' State, '63; R.O.T.C. First Lt., '64; *Maroon and White*, '63, '64; Parents' Nite, '62, '63, '64.

RICK HUMBRACHT

Civitan Club, '64; Football Letterman, '64; Basketball Team, '64; R.O.T.C. Officer, '64; Entered, '64.

JILL HUNT

Entered, '64; F.B.L.A. Secretary, '64; May Day, '64.

BOB HUNT

Football; Recreation Club.

KARL INGERSOLL

Bankers, '62, '63; V.-Pres.; Parents' Night, '62.

SHIRLEY JACKSON

Honor Society, '64; Deputy Council, '64; Girls' Optimiss, '63, V.-Pres., '64; Senior Choir, '63, Treas., '64.

BETTY JOHNS

Art Interest Club, '62, Treas., '63, President, '64; D.E.C.A., V.-Pres., '64.

BILL JOHNSON

Parents' Night, '62, '63; Jr. Chamber of Commerce, '62, Sgt.-at-Arms, '63; Recreation Club, '64.

JAN JOHNSON

Concert Band, '62, '63, '64; Marching Band, '62, '63, '64; Orchestra, '62, '63, '64; All-State Band, '63, '64; Band Captain, '64.

SHERRI JOHNSON

Student Council, '63, '64; La Sertomiss, '62, '63, '64; R.O.T.C. Sponsor, '64; Parents' Night, '62, '63, '64; May Day, '62, '63, '64.

DON JONES

R.O.T.C. Cadet Col., '64; Alt. Track Cap., '63, '64; Student Council, '64; Jr. Civitan Club, '63, '64; Disc and Diamond, Treas., '64.

SUSAN KAMPMEIER

Tri-Hi-Y, '62, '63, Treas., '64; Student Council, Chaplain, '64; National Honor Society, '63, Treas., '64; Girls' Basketball Team, '62, '63, Captain, '64; Girls' State Alternate, '63.

LINDA KELLEY

Junior Talent Program, '63; Christmas Program, '63; R.O.T.C. Sponsor, '64; Specialty Club, '63; Bridge Club, '64.

ANN KEOWN

Entered, '64; Dyna Teens, '64; Senior Choir, '64.

WILLIAM KEPNER

Jr. Civitan Club, '62, '63, President, '64; *Dynamo*, '62, '63; "You're Every Wish," '63; Military Honor Society, '63, '64; Rifle Team, Captain, '64.

JOHN KIDWELL

Deputy Council, '64; Wheel Club, '62; Parents' Nite, '61, '62.

IRVIN KOCH

Red Cross '62, '63, '64, Vice-President; Writers' Guild, '62, '64.

MARY LAWLEY

Dynamo, '63, '64; Boosters, '62, '63, Chaplain, '64; Gym Managers, '64; Deputy Council, '64; Sr. Play Production Staff, '64.

MARGARET LAWRENCE

Drill Squad, '62, '63; Bible Club, '62, '63, '64; May Day; Junior Achievement, '63, '64.

DIANE LEE

Girls' Optimiss, '62, '63, '64; *Dynamo*, '63; "You're Every Wish," '63; "By the Skin of Our Teeth," '64; Parents' Nite, '62, '63, '64.

HERBERT LEVY

Parents' Night, '62; May Day, '63, '64; Wrestling Mgr. '63; Tennis Team, '63, '64; Bankers' Club, '62.

ALLEN LEWIS

Parents' Nite, '62, '63; Recreation Club, '62, '63, '64.

RICKEY LINER

Band, '62, '63; Parents' Nite, '62, '63; Recreation Club, '62, '63, '64; Boxing, '62, '63.

WILLIAM LITTLE

Marching Band, '62, '63, '64; Concert Band, '62, '63, '64; Treasurer of Radio Club, '63, President, '64; "Li'l Abner," '63; R.O.T.C. Sr. Cadet, '64.

ANN LIVINGSTON

Writers' Guild, President, '64; Allied Medical Science, Vice-President, '63, '64; *Driftwood* Staff, '64; Honor Society, '64; Concert Band, '62, '63.

BILL LOCKERY

Senior Choir, '63, '64; "Li'l Abner," '63; Parents' Nite, '62, '63.

BOB LOOMIS

Jr. Civitan Club, '63; Treasurer, '64.

COLLIN LORD

Key Club, '62, '63, Treas., '64; Honor Society, '64; Boys' State Alternate, '63; *Dynamo* Staff, '63, '64; Candidate for King for Night.

KAREN LOVELL

Boosters, '62, '63, Secretary, '64; National Honor Society, '63, '64; Student Council, '64; Jr. Lions Calendar Girl, '64; R.O.T.C. Sponsor, '64.

ROBIN LYONS

Majorette, '63, '64; Concert Band, '63, '64; Senior Choir, '63, '64; Optimiss, '63, '64; Inter-Act Club Sweetheart.

DIANITHA McBRIDE

Booster, '63, Sgt.-at-Arms, '64; Thespians, '64; R.O.T.C. Sponsor, '64; "Skin of Our Teeth," Production Manager, '64; Most Dependable Senior.

GEORGE McCASHIN

BRUCE McCALL

Key Club, '63, '64, Secretary, '64; Golf Team, '62, '63, '64; Fellowship of Christian Athletics, Parents' Nite '62, '63, '64.

KAREN McCOMMON

Senior Choir, '63, '64; "Li'l Abner," '63; Dyna-Teens; Stunt Nite; '63, '64; Jr. High Publicity.

JO ELLEN McELROY

Gym Managers, '64; Anchor Club, '62, '63, Sec., '63; Pivot, '63; *Maroon and White*, '64; Stunt Nite, '63.

BILLY McLIN

Marching Band, '63, '64; Jr. Optimist, '63, '64, Chaplain; Swing Band, '64; Senior Choir, '64; Pre-vues, '63, '64.

DONNA MAHAN

PETE MALLEN

GWIN MALMQUIST

Vice-President of Specialty Club, '63, '64; Stunt Nite, '62; Prevues, '62, '63, '64; "Oklahoma," '62; "Li'l Abner," 63.

KAY MALONE

Drill Squad, '62, '63; Library Club, '62; F.B.L.A., '64; May Day, '62, '63.

BRENDA MARTIN

Girls' Optimiss, '63, Sec., '64; Student Council, '64; Dynamo Band, '62, '63, Captain, '64; Senior Choir, '63, Sec., '64; National Honor Society, '64.

SHARON MARTIN

Jr. Lioness, '62, Vice-President, '63; Christmas Program, '63; Stunt Nite, '62, '63; *Dynamo*, '62, '63.

GARY MASON

Jr. Optimist, '62, '63, President, '64; Marching Band, '61, '62, '63; "You're Every Wish"; Li'l Abner, '63; Sr. Choir, '64.

CURRY MASTERS

Bible Club, '62, '63.

KITTY MATHIS

La Sertomiss, '62, '63, '64; Deputy Council, '63, '64; Military Sponsor, '64; Drill Squad, '61, '62, '63.

JACK MEADOWS

Optimist Club, '61, '62.

JULIUS MEINBACH

Recreation Club.

DAVID MERCER

Basketball, '62, '63, '64; Hi-Y Club, '61, '62, '63, '64; Candidate for King for Nite; Student Council.

MARY ALICE MERRIAM

Girls' Optimiss Club, '62, '63, '64; Drill Squad, '62, '63; R.O.T.C. Sponsor, '64; Parents' Nite, '62, '63, '64; May Day.

PEGGY MERRIAMAN

Library Club, '62; Drill Squad, '62, '63, '64; Junior Play Business Staff, '63; Sr. Play Business Staff, '64; Parents' Nite, '62, '63, '64.

ANSLEY MILLER

Dynamo Circulation Club, '62; Bridge Club, Secretary, '64; May Day, '62, '64.

BILL MINCEY

Jr. Sertoma, '63, '64; Sr. Choir, '63, '64; "Li'l Abner"; "The Skin of Our Teeth"; R.O.T.C. First Lt.

ANN MONEYHUN

Senior Choir, '63, '64; F.T.A., Secretary, '63, President, '64; Drill Squad, '62, '63; "Li'l Abner," '63.

EVELYN MOONEY

F.B.L.A., '62; Library Assistant, '64; Library Club, '64; D.E.C.A., '63, Reporter, '64; May Day, '62, '63, '64.

GLENDA MORRIS

Maroon and White, '63, Editor, '64; National Honor Society, '63, '64; Girls' Optimiss, '63, Inter-Service Club Council, '64; Thespians, '64; Masquers, '63, '64; *Driftwood*, '63, '64.

JOAN MORTON

B Team Basketball, '63; Varsity Volleyball, '64; May Day.

TIM MORTON

Sertoma Club, Sergeant-at-Arms; Parents' Nite, '61, '62.

GARY MOSS

Key Club, '62, '63, '64; Student Council, '64; Cheerleader, '63, '64; Inter-service Club Council, Vice-President, '64; Military Honor Society.

SHARON MULLINAX

Student Council, Secretary, '64; Jr. Civitan Sweetheart, '64; Jr. Lions' Calendar Girl, '64; Boosters, '62, '63, Inter-service Club Council, '64; Miss CHS Candidate, '64.

LESLEY NICHOLS

First Lt. in Color Guard; Recreation Club, '62, '64; President of Homeroom; Sgt. in Drill Team, '63; Parents' Nite.

LESTER NICHOLS

Recreation Club, '62, '64; Parents' Nite, '62, '63.

JON NOVOTNY

Rifle Team, '62, '63; Parents' Nite, '62, '63, '64.

SUE NOWAK

Senior Choir, '63, '64; May Day, '62, '63, '64; "The Skin of Our Teeth," '64; Marching Band, '64; "Li'l Abner," '63.

CAROL O'BRIEN

Tri-Hi-Y, '62, '63, Jewelry Chairman, '64; Deputy Council, '64; *Dynamo* Business Staff, '64; Jr. and Sr. Homeroom Representative; Christmas Program, '64.

DICK OLIVER

STANLEY PARHAM

Marching Band, '62, '63, '64; Concert Band, '62, '63, '64; Senior Choir, '64; Jr. Optimist Club, '63, Sec., '64; Deputy Council, '64.

PAULA PARKER

Tri-Hi-Y, '63, '64; Sr. Homeroom Representative, '64; Stunt Night, '62, '64; Prevues, '62.

CYNTHIA PARKS

Deputy Council, '63; Dyna-Teens, '61, V.-Pres., '62, Treas., '63; May Day, '61, '62, '63, '64.

DALE PARKS

R.O.T.C. 1st Lt., '64; Jr. Lions, '62, '63, '64; Disc and Diamond.

PAM PARRIS

Bankers, '62, '63, Sec., '64; May Day, '62, '63, '64; Drill Squad, '62, '63; Parents' Night, '62.

CAROLYN PARTON

JUDY PATTERSON

F.H.A., '63, '64; Sr. Choir, '63, '64; Military Sponsor, '64; Parents' Night, '63; May Day, '62, '63, '64.

RONALD PAYNE

JENSI PECK

Drum Major, '64; Tri-State Outstanding Drum Major Award, '64; Student Council, '64; La Sertomiss, '62, '63, Inter-Service Club Council Representative, '64; National Honor Society, '62, '64.

MARTHA PENDERGRASS

Dyna-Teens, '62, '63, '64; May Day, '62, '63, '64.

DANNY PHILLIPS

Football, '62, '64; Track, '62, '63; R.O.T.C. Officer, '64.

SHERRY PHILLIPS

Lioness, '63, '64; *Maroon and White* Bus. Staff, '63, '64; Stunt Night, '64; "The Skin of Our Teeth," '64; Thespians, '64.

RICHARD PICKERT

Cross-Country, '63; Jr. Chamber of Commerce, '63, '64.

MIKE PIRKLE

Red Cross Council, '62; A.V. Club, '63, Inter-Service Club Council, '64; "Your Every Wish," '63; R.O.T.C. 1st Lt., '64.

AL PITNER

Hi-Y, '63, '64; Deputy Council, '64; Tennis Team, '63, '64; Stunt Night, '64; Basketball, '63, '64.

JUDY PLEMONS

La Sertomiss, '62, '63, President, '64; National Honor Society, Sec., '63, '64; Thespians, '64; "The Skin of Our Teeth," '64; Majorette, '62, '63, Head Majorette, '64.

KEN PLEMONS

Marching Band, '62, '63, '64; Prevues, '63; "Oklahoma," '62; "Li'l Abner," '63; Concert Band, '62, '63, '64.

MIKE POHL

Bulldogs, '62, Stage Manager and Treas., '63, Sec., '64; R.O.T.C. 1st Lt., '64; Military Honor Society, '63, '64, Sec., '64.

FRANK POTTER

Pres. of Class, '63, '64; Chairman Honor Council, '64; Track and Cross-Country, '62, '63, '64; Honor Society, '64; Key Club, '62, '63, Sec., '64.

HELEN POTTER

Anchor Club, '62, '63, Pres., '64; Class Sec., '64; National Honor Society, '64; Track Queen, '64; *Maroon and White* Business Staff, '63, Exchange Ed., '64.

ANITA PRESSMAN

Jr. Lioness Sgt.-at-Arms, '64; Jr. Play Business Staff, '63; Sr. Play Business Staff, '64; Jr. Talent Program, '63; Soph. Orientation, '62.

VERNON PRESTWOOD

Parents' Night, '62, '63; Recreation Club, '62, '63, '64; Wrestling Team, '63.

RONNIE PRICE

R.O.T.C. 2nd Lt., '64; Recreation Club; C.A.P.

VAUGHAN PRITCHETT

Key Club, '62, '63, '64; *Dynamo* Editorial, '63, '64; Student Coordinator, '64; "Your Every Wish," '63; "The Skin of Our Teeth," '64.

EDITH RADLEIN

Anchor Club, '64; Drill Squad, '63, Lt., '64; "Skin of Our Teeth," '64; May Day, '62, '63, '64; Parents' Night, '63.

STEVE RAMEY

Student Marshal, '64; Pres. of Class, '62; Student Council, '63, '64; Hi-Y, '62, Sgt.-at-Arms, '63, 1st V.-Pres., '64; Pres. of East Tenn. Hi-Y, Tri-Hi-Y District.

KATHY RAMSEY

Jr. Play Production Staff, '63; Stunt Night, '63; Drill Squad, '62, '63; May Day, '62, '63, '64; Jr. High Publicity Club, Pres., '62.

MELODY RENOV

AVIS RHODES

Bankers, '62, '63, Pres., '64; *Pivot* Ed., '63, '64; *Maroon and White* Ed. Staff, '63, News Editor, '64; C.H.S. Orchestra, '62, Sec.-Treas., '63, '64; National Honor Society, '63, '64.

OLIVIA RICHESON

MICKEY RISCO

EDDIE ROBBS

CECILIA ROBERSON

Girls' Optimiss Club, '64; Senior Choir, '64.

CAROLYN ROBERTS

Boosters, '62, '63, '64; National Honor Society, '64; Deputy Council, '64; *Dynamo* Ed. Staff, '62, '63, '64; Drill Squad, '62, Lt., '63, Capt., '64.

BILL ROBERTS

Jaycees Treasurer, '64.

EDDIE ROBINSON

"Li'l Abner," '63; Stunt Night, '63, '64; Prevues, '64; Marching Band, '62, '63, '64; Concert Band, '62, '63, '64.

JEAN ROMSKA

Girls' Optimiss, '63, Treas., '64; *Maroon and White* Business Staff, '64; Deputy Council, '64; Drill Squad, '62; Parents' Night, '64.

EMMETT ROSS

"Your Every Wish," '63; Sr. Homeroom Rep., '64; R.O.T.C. Major, '64; Football Mgr., '64; A.V. Club, '62, Treas., '63, V.-Pres., '64.

MARY LYNN ROWAN

Dyna-Teens, '63; V.-Pres., '64; "The Skin of Our Teeth, '64; Jr. Play Prod. Staff, '63; "Li'l Abner," '63; Christian Fellowship Steering Committee, '63.

JOHN ROWLAND

Hi-Y, '62, Treas., '63, '64; Basketball Manager, '63, '64; Letterman's Club, '63, '64; Parents' Night, '62, '63.

DON RUTLEDGE

Wheel Club, '62, Sec., '63; *Maroon and White* Business Staff, '63, '64; Military Honor Society, '64.

JIM SALTER

Key Club, '62, Sgt.-at-Arms, '63, '64; Wrestling, '62, '63, Capt., '64; Football, '62, '63, '64; Letterman's Club, '63, '64.

SHARON SAMPLES

School and District Winner of D.A.R. Award, '64; Honor Society, '64; Student Council, '64; *Maroon and White* Ed. Staff, '62, '63, Copy Ed., '64; La Sertomiss, '62, '63, Sec., '64.

MERILE SCHOBER

Rifle Team, '63, '64; Recreation Club; Parents' Night.

JIMMY SCHWALL

Marching Band, '62, '63, '64; Concert Band, '62, '63, '64; A.V. Club, '62, '63, '64; "Oklahoma!", '62; "Li'l Abner," '63.

STEVE SEGLER

Rifle Team, '63, '64; Stunt Night, '63, '64; Parents' Night, '62, '63, '64; A.V. Club, '63, '64; Christmas Program, '64.

PAT SEIDL

Anchor Club, '63; Gym Manager, '64; Sr. Play Production Staff, '64; Basketball B-Team, '63; Volleyball, '63, '64.

BOBBY SENTERS

Concert Band, '64; Marching Band, '64; Parents' Night, '64.

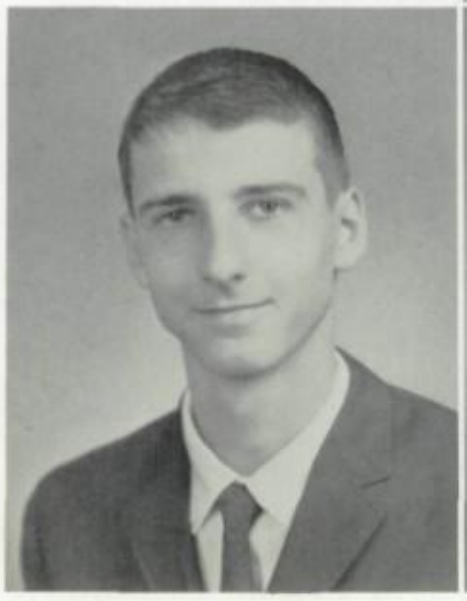

JOHN SERTEL

Hi-Y, '62, '63, '64; Baseball Team, '62, '63, '64; Letterman's Club; F.C.A.

TOMMY SEYMOUR

Drill Team, '62, '63, Commander, '64; Jr. Clan, '62, '63; Mardi Gras, '62.

BRENDA SHERRILL

Library Club, '62, '64, Pres., '63; Drill Squad, '62, Lt., '63, Capt., '64; Library Service Award, '63; Parents' Night, '62, '63, '64; Stunt Night, '64.

RICK SHIPP

Lions, '62, '63, '64; Football, '63; Stunt Night, '63, '64; Sr. Choir, '64; Christmas Program, '64.

DONALD SIMS

Football, '62, '63, '64; Treas. Sr. Class, '64; Student Council, '64; Disc and Diamond, '62, '63, Sec., '64; Key Club, '62, '63, '64.

GROVER SIVLEY

JUDY SKILLINGTON

Drill Squad, '62, Lt., '63, Capt., '64; May Day, '62, '63, '64; F.B.L.A. Club, '62; Dyna-Teens, '63, Reporter, '64.

JOE SMARTT

Bulldogs, '62, Sec., '63, Parliamentarian, '64; Baseball, '63.

ANN SMITH

Marching Band, '62, '63, Capt., '64; Concert Band, '62, '63, Capt., '64; Orchestra, '62, '63, '64; La Sertomiss, '62, '63, '64; "Li'l Abner," '63.

JAY SMITH

Lions, '62, '63, Sec., '64; Military Honor Society, '64; Deputy Council, '64; Baseball, '62, '63, '64; Basketball, '62, '63, '64.

DOUG SMITH

Baseball, '62; Jr. Chamber of Commerce, '62, '63, '64; Santa Claus in Christmas Program, '63.

KAY SMITH

Student Council, '64; Lioness, '62, '63, '64; Drill Squad, '62, Lt., '63, Capt., '64; R.O.T.C. Sponsor, '64; *Dynamo* Business Staff, '63, '64.

SHIRLEY SMITH

Library Club, Social Chairman, '63, '64; Basketball, '62, '63; Drill Squad, '62, '64; May Day, '62, '63, '64.

CHARLES SNYDER

Civitans; Jaycees; Parents' Night, '62, '63; Football, '62, '63.

JACKIE SPENCER

Parents' Night, '62, '63, '64; R.O.T.C. Sponsor, '64; May Day, '62, '63, '64; Marching Band, '62, '63, '64; Concert Band, '62, '63, '64.

MIKE STEAKLEY

Key Club, '62, '63, '64; Honorary Bulldog, '64; Marching Band, '62, '63, '64; May King; Escort for Miss CHS Candidate, '64.

JENIFER STEELE

Maroon and White, '62, '63, Associate Ed., '64; National Merit Finalist, '64; *Driftwood*, Ed., '64; Anchor Club, '62, '63, '64; Writers' Guild, '63, Treas., '64.

KATHY STENBORG

Bankers, '62, '63, Treas., '64; Student Council, '63; Deputy Council, '64; Marching Band, '63, '64; Concert Band, '62, '63, '64.

BILL STEWART

Hi-Y Club, '62, Chaplain, '63, Pres., '64; Football, '62, '63, '64; Class V.-Pres., '64; F.C.A., '63, Chairman, '64; Deputy Council, Pres., '64.

MARION STEWART

Maroon and White Business Staff, '63, Circulation Manager, '64; Gym Manager, '64; Anchor Club, '63, Inter-Service Club Council, '64.

ELLEN STILL

Maroon and White, '63, Ed., '64; Anchor Club, '62, Treas., '63, V.-Pres., '64; *Pivot*, '63; "Li'l Abner," '63; Student Council, '64.

SHARON STONE

DIANE STOOKSBERRY

Lioness, '63, '64, Publicity Chairman, '64; R.O.T.C. Sponsor, '64; May Day, '63, '64; F.B.L.A., '63; Parents' Night, '64.

DAN STOVALL

Parents' Night, '62, '63, '64; R.O.T.C. 1st Lt., '64; D.E.C.A., Parliamentarian, '63, '64; Jr. Klan, '62, '63; Armed Forces Day Parade, '62, '63.

HELEN STRUNK

Monitors, '62; Office Worker, '63, '64; First Aid Worker, '62, '63, '64.

SANDRA SUIT

Treasurer of Student Body; May Queen; Boosters, '62, '63, Treas., '64; Key Club Sweetheart; Miss CHS Candidate.

SUSAN TABB

Tri-Hi-Y, '62, '63, Pres., '64; Bulldog Sweetheart; Wittiest Girl Superlative; *Dynamo* Ed. Staff., '63, Associate Ed., '64; Miss CHS Candidate.

CAROLYN TATE

Library Club, '63, '64; May Day, '62, '64.

BARBARA JANE TAYLOR

Sr. Play Production Staff, '64; May Day, '64; Writers' Guild, '64; Allied Medical Science, '64.

BARBARA LEE TAYLOR

Lioness, '63, '64; May Day, '62, '63, 64; *Dynamo* Circulation Staff, '62; Cinema Club, '63; Jr. Play Business Staff, '63.

GLORIA TAYLOR

Sr. Choir, '64; Specialty Club, '64; Stunt Night, '64.

BILL THOMPSON

Pres. of Student Body; Bulldogs Pres., '64; National Honor Society, '64; V.-Pres. of Class, '62, '63; Delegate to Boys' State, '63.

LARRY TYRRELL

Student Council, '64; Jr. and Sr. Homeroom Representative; Recreation Club, '63, '64.

BILL VanDERVEER

Key Club, '62, '63, V.-Pres., '64; Student Council, '64; Cheerleader, '64; *Dynamo* Business Staff, '64; Parents' Night, '62, '63.

ALYCE VARNELL

Deputy Council, '64; Bridge Club, '64; Basketball, '64; R.O.T.C. Sponsor, '64; Sr. Choir, '64.

JAYNE WADE

National Honor Society, '64; Lioness, '62, '63, Pres., '64; Sr. Choir, '63, '64; Gym Manager, '64; Basketball, '64.

RANDALL WATSON

JUDY WATTS

Writers' Guild, '63, '64; La Sertomiss, '62, '63, '64; Millers' Deb Club, '64; Drill Squad, '62, '63; Jr. Play Business Staff, '63.

KATIE WEBSTER

Dyna-Teens, '63; Bridge Club, '64; Glee Club, '64.

DAVID WELLS

Lions, '62, '63, '64; Recreation Club, '64; Parents' Night, '62, '63; Christmas Program, '64.

MARY WENGER

La Sertomiss, '62, '63, '64; National Honor Society, '64; Thespians, '64; *Maroon and White* Business Staff, '63, '64; Drill Squad Major, '64.

GORDON WHALEY

Football, '62, '63, '64; Baseball, '62, '63, '64; Boxing, '62, '63; Hi-Y, '62, '63, '64.

PAUL WHITE

KATHY WHITSON

La Sertomiss, '62, '63, V.-Pres., '63; Lions Calendar Girl; *Dynamo* Ed. Staff; R.O.T.C. Sponsor; Stunt Night, '62, '63, '64.

JOY WHITTEN

Homecoming Queen, '64; Miss CHS Candidate, '64; Boosters, '62, Honorary, '63, '64; Jr. Optimist Sweetheart, '64; Cheerleader, '63, Head Cheerleader, '64.

BOOFER WILKEY

Hi-Y, '62, '63, Sgt.-at-Arms, '64; Student Council, '64; Football, '62, '63, '64; Wrestling, '62, '63, Capt., '64; Track, '62, '63, '64.

BRENDA WILLIAMS

R.O.T.C. Sponsor; Library Club, '62, Treas., '63, '64; May Day, '62, '63, '64; Parents' Night, '62, '64.

SHIRLEY WOLFE

May Day, '62, '63, '64; F.H.A., '62, '63, '64; Drill Squad, '62, '63, '64; Parents' Night, '62, '63, '64.

BOB WOOTEN

Key Club, '62, '63, Pres., '64; Student Council, '63, Parliamentarian, '64; Honor Society, '64; *Maroon and White*, '62, '63, Sports Ed., '64; *Pivot* Staff, Assoc. Ed., '64.

BOB WRENN

Senior Play, '64; Recreation Club; Stunt Night.

SUE WRIGHT

Dyna-Teens, '62; Travel Club, '63; Bridge Club, '64; May Day, '62, '63, '64.

HOWARD YATES

Jr. Lions, '62, '63, V.-Pres., '64, Inter-Service Club Council, Pres., '64; Track, '63, Co-Capt., '64; Cross Country, '63, '64; Letterman's Club, '63, '64.

FRANKLIN YOUNG

Jr. Civitans, '63, '64; Tennis Team, '63, '64.

ALAN ZIEGLER

Deputy Council, '64; Wrestling Varsity, '63, '64; Football Mgr., '62, '63, '64; Key Club; Letterman's Club, '63, '64.

MILTON ZIEGLER

Jr. Optimist, '62, '63, '64; Parents' Night, '62, '63, '64; Christmas Program, '64.

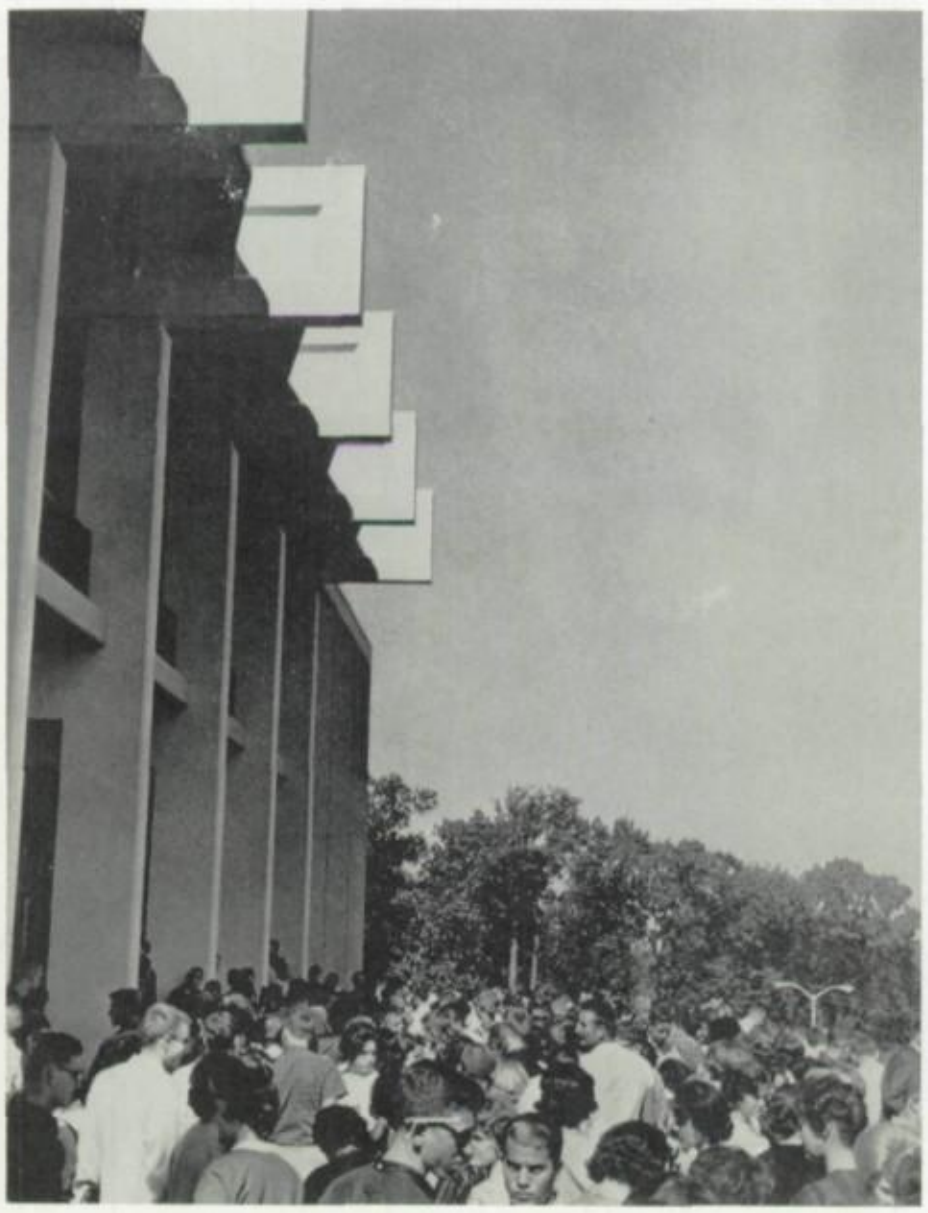

And so, our officers and our wonderful sponsor have led us through another wonderful year at CHS. It has been filled with sad and angry moments, but the times we will cherish and remember most are those in which we experience victory, happiness, and quiet rejoicing together. It was our last year, the year when the Class of 1964 became the first graduating class at the new Chattanooga High School.

MOST POPULAR
Kitty Gilbert
Bill Stewart

Superlatives

The *Dynamo* Staff takes pride in presenting to the student body and faculty the Superlatives of the Class of 1964. These students were selected by the entire senior class in the annual election. They were chosen on the basis of their true characteristic likeness to the superlative which they represent.

FRIENDLIEST
Teresa Collison
Steve Ramey

MOST ATTRACTIVE
Cheryl DeShazo
Richard Bodenhammer

MOST LIKELY
TO SUCCEED
Jensi Peck
Bobby Wooten

WITTIEST
Susan Tabb
Don Sims

MOST TALENTED
Shirley Jackson
Mike Dzvonik

MOST
DEPENDABLE
Diantha McBride
Frank Potter

MOST
SCHOOL SPIRIT
Carol Colburn
John Horne

BEST DRESSED
Nancy Cole
Pete Mallen

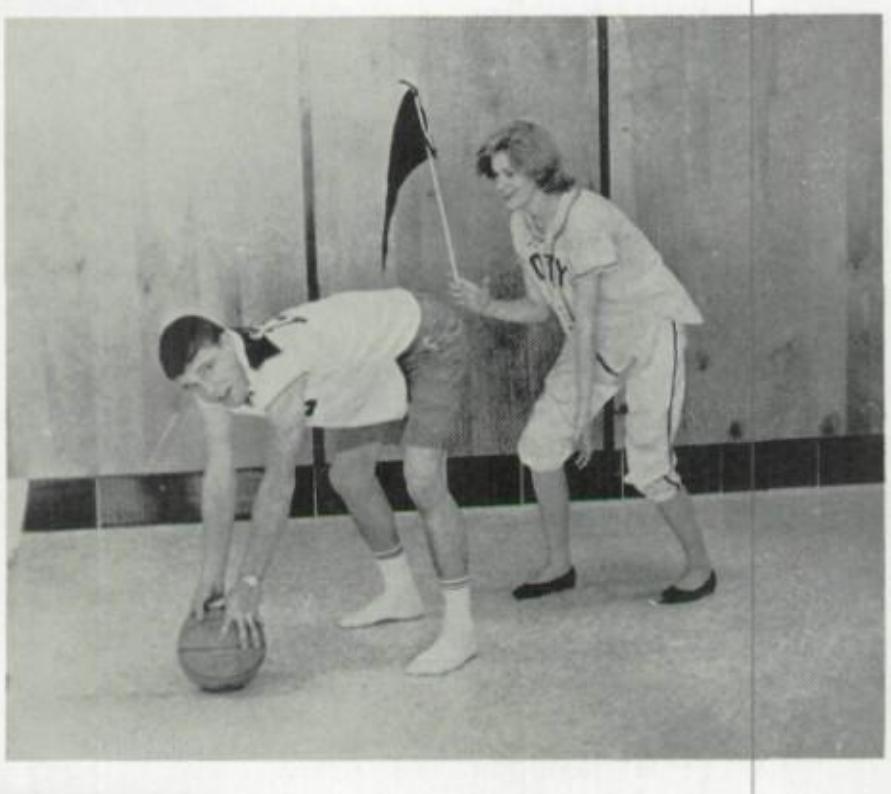

MOST ATHLETIC
Susan Kampmeier
Boofer Wilkey

MOST
REPRESENTATIVE
Sharon Mullinax
Bill Thompson

MOST STUDIOUS
Linda Caruthers
Robert Benns

BEST ACTOR AND ACTRESS
Judy Plemons
Jan Johnson

MOST COURTEOUS
Helen Potter
Collin Lord

SENIOR

"Oh, what I wouldn't give for a pin!"

"Mama"

"All together

now—

go!"

SNAPS

Colonel Bates is presented a T.V. set for his birthday by the best class, the seniors.

"Humpty-Dumpty sat on a wall with Jensi Peck who looks like a ball."

"So SOON?"

"Now look, Karen! I can print."

Officers of the class of 1965: Tommy Milligan, vice-president; Sim Long, treasurer; Bonnie Thomasson, secretary; and Danny Hagaman, president.

Danny Hagaman

Tommy Milligan

Bonnie Thomasson

Sim Long

Juniors

We are the Juniors—the "middle class."

We are the in-between, struggling for greatness.

Ours is the exhaustion of PSAT tests.

Ours is the life of American literature.

We are the remnants of a name, too soon a memory.

Ours are the friendships, cut deep into our lives.

Ours is the spring prom,—a namesake shared with Seniors.

We thread the sidewalks of life with unsure feet.

We are the guides of next year's success.

We are the everchanging dreams, searching for the future.

Mrs. Rushworth, *Class Sponsor*

LARGEST CLASS AT CHS

Bill Abney
Leeann Adams
Willard Adcox
Nancy Agee
Johnny Allen
Lynn Allison
Steve Allison

Jeffrey Alper
Sally Altman
Carolyn Anderson
Pam Anderson
Randy Armstrong
Carolyn Ashford
Ava Averitte

Bobby Bates
Connie Bates
Genie Bates
Cynthia Beatty
Joe Beatty
Barry Bennett
Margaret Bennett

Sue Bible
Bobby Bice
Betty Bivens
Wilma Blackwood
Jane Blanchard
Ramsey Blanks
Dianne Blevins

Brenda Boaz
Bobby Bogart
Judy Boling
Joel Booth
William Boring
Lee Bowden
Allen Bowen

Tommy Bowen
Beverly Bower
Louise Bowman
Kathy Boyd
Sue Bradford
Tommy Brightwell
Pat Brimer

Judy Brock
Carol Brough
Marshall Brown
Mike Brown
Wanda Broyles
David Bryan
Tommy Bryan

Bonnie Buckshorn
Gary Burgess
Janice Burke
Barbara Burton
Johnny Butler
Pat Bynum
Jimmy Callahan

Wayne Campbell
Gay Carter
Steve Case
Steve Cathell
Woody Chastain
James Christian
Tom Claxton

JUNIORS SPONSOR JUNIOR–SENIOR PROM

Harold Coe
James Collins
Kathy Cook
Sylvia Coop
Linda Cope
Annette Cordell
Bill Cox

Mary Anna Crabtree
Donna Craig
Robbie Craig
Walter Crisp
Charles Crocker
Barry Crow
Lynn Crowder

Judy Crowe
Ronny DeLand
Lynn DeLay
Ronny DeSha
Mike deYampart
Rodney Daniels
Cherryl Darby

Janice Datres
Bobby Davis
Whitten Davis
Robert Dees
Jim Dick
Kenton Dickerson
Sylvia Dodd

Susan Dodd
Tommy Doss
Allison Duffy
Nancy Duncan
Steve Dunn
Keith Durkee
Bill Dye

Julie Dzvonik
Skipper Eddings
Dianne Edge
Joan Edwards
Tommy Eiselstein
Donna Eldridge
Don Elkins

Louise Ellis
Janet Ellis
Carolyn Epperson
Larry Evans
Lina Evans
Wanda Fanning
Stanley Faulkner

Ronnie Feldman
Carolyn Fine
Byron Fogo
Jane Foster
Hubert Fowler
Judy Fowler
John Fox

Linda Francisco
Penelope Franklin
Erica Frederickson
Margaret Friddell
Stephen Gaines
Connie Gann
Marilyn Garrison

hilip Stewart, Byron Fogo, Mike Coyner, and Steve Cathell make up "The ustlers," the Juniors' own combo.

Hey, Bonnie, this is the Junior Party, not cheerleader tryouts.

Buddy Gass
Kathie Gentry
Paul George
Doug Giddings
Robert Gill
Mary Gilleland
Lester Gilreath

Lucille Goff
Ronnie Goins
Stephen Golden
Norma Gonia
Jack Good
Gary Goodwin
Cathleen Grady

Joan Graham
Judi Grammer
Richard Grant
Elmo Green
Roberta Greene
Sue Greene
Norma Griffin

Jeff Grimes
Judy Grissom
Sharon Griswold
Butch Gunlock
Jimmy Gwin
Danny Hagaman
Nikki Haley

Doug Haman
Terry Hammill
Pat Hammond
Susan Hammond
Carolyn Haney
Glenn Hanna
Carol Hardin

Jean Harper
Sue Harris
Wayne Hatfield
Carol Hathaway
Bonnie Heck
Olivia Helton
Betty Henderson

Oh, come on, Susie, he's not that good-looking!

This couldn't be anyone but Mary Law under all those golden locks.

Tommy Henshaw
Anita Hilton
Joe Hines
Jimmy Hobbs
George Holder
Sharon Holder
Randy Holder

Janey Hollis
Nick Holloway
Mary Hope
Martha Hornsby
David Howard
Derek Howard
Arthur Howell

Nancy Hubbard
Renee Huckabee
Deidre Hughes
Chester Humberd
Pam Humphreys
Eleanor Hylen
Gordon James

Norman Jernigan
Alice Johnson
Rick Johnston
Ronnie Johnston
Priscilla Jollay
Bill Jones
Dennis Jones

Denny Jones
Doug Jones
Bobby Kadingo
Robert Kaplan
Sharon Keasler
Nikki Keefe
Darius Keith

Thomas Keningham
Kenneth Keys
Shirley Kilgore
Belinda King
Kay King
Jackie Kisting
Brenda Knight

JUNIOR TALENT SHOW MAKES BIG HIT

Jan Knox
Michael Le Van
Ted Lamb
Patricia Land
Tommy Lane
Harold Lasley
Frances Laurendine

Mary Law
Leonard Lawson
Lynda Lea
Mary Ruth Leber
Connie Lee
Harry Lee
Tommy Leech

Mary Lieb
John Lifsey
Mike Lingerfelt
Bobbie Littleton
Ginger Long
Robbin Long
Sim Long

Leslie Lyman
Lou Ann McCall
Sharon McCurry
Anne McDaris
Mary McDonald
Sylvin McDow
Patsy McDowell

Lauren McIntosh
Charlie McKelvy
Gwen Mack
Linda Mædewell
Ivan Mann
Mike Marlowe
Gail Martin

Phyllis Mathis
Bill Maynor
Lynda Maynard
Dudley Meadows
Rita Meadows
Joe Milburn
Ralph Miller

Sarah Miller
Tommy Milligan
James Mincew
Alicia Minnis
Barbara Mize
Larry Moon
Johnny Moore

Lynn Moore
Tommy Morgan
David Morris
Doug Moses
Don Mullinax
Gary Musgrave
Anna Nardo

Libby Newbold
Chris Newby
Glenn Norman
Betsy Nulk
Judy O'Kelley
Donnie Oliver
Butch O'Neil

GEOMETRY CHALLENGES JUNIORS

Betty Padgett
Sandra Padgett
Larry Parker
Carlinda Patterson
Phyllis Patterson
Charlie Pearman
Bill Pearson

Deborah Peasner
Sarah Pedigo
Melba Pemberton
Susan Perry
Lenore Petty
Ann Pettyjohn
Susan Pettyjohn

Sharon Philips
Julie Phillips
Jerry Pickett
Jerry W. Pickett
Shirley Pierce
Pat Pitt
Gail Pitts

Danny Plumlee
Diane Plunkett
Linda Jo Powell
Jimmy Price
Ralph Price
John Pugh
Elaine Pursley

Elaine Purvis
Carolyn Qualls
Ray Radford
Wayne Ragland
Carol Raines
Larry Ray
Faye Reaves

Gary Record
Andy Redmon
Jimmy Reece
Mervin Reed
Nancy Reed
Janet Reeve
Cynthia Reimer

Earl Rice
Beth Richmond
John Rimel
Ann Roberts
Johnnie Roberts
Lloyd Roberts
Del Robertson

Robbie Robertson
Lamar Robinson
Alex Rogula
Charles Rollins
Randy Rucker
Peter Van Slyke
Jimmy Sanders

Ken Shultz
Judy Seay
Beth Semmer
Johnny Senters
Jo Ann Sewell
Steve Shamlin
Steve Shamlin
Larry Shannon

Cynthia Beatty and Colonel Bates seem to be enjoying themselves at the Snow Ball.

See, I brush my teeth with pepsodent!

Mike Sherrill
Violet Sinquefield
Sally Skiles
Julia Sledd
Bobby Sloan
John Smartt
Jimmy Smedley

Danny Smith
Michon Smith
Shirley Smith
Vivian Snow
Linda Solomon
Denise Sowell
Sue Spence

Donnie Steele
Jimmy Stevens
Philip Stewart
Pam Stilwell
Pat Stilwell
Fred Stinson
Ronny Suits

Joel Susman
Carol Swafford
Steven Tabb
Charles Taylor
Leon Taylor
Trudy Tennyson
Paul Terry

Robert Terry
Diane Thomas
John Thomas
Bonnie Thomasson
Roger Thompson
Archie Thurman
Janice Thurman

Vance Travis
Pete Trickey
Bill Tuggle
Bill Turner
Connie Turner
Danny Turner
Jim Turner

John Zachery, what do you think you're trying to do?

What's the matter, boys? Spill something??

Larry Turner
Sam Turner
Ralph Vasquez
Joe Venable
Wendell Vines
Carolyn Visnich
Walter Waddey

Nancy Wade
Gifford Walker
Marjory Walker
Tommy Walker
Eddie Wall
Carol Walton
Doug Wampler

Bob Waugaman
Martha Weaver
Sherry Weekley
Susan Welch
Ruth White
Danny Whiteman
Jimmy Whitson

Jaclynn Willett
Gary Williams
Rylie Williams
Lynn Winston
Eddie Wiseman
Barbara Wohlleber
Renee Wooden

Lance Workman
Betty Wright
Bud Young
John Zachery
Nancy Zeiser
Tom Ziegler
Andy Hardin

SIGNS OF THE TIME

Class officers (top to bottom): Tim Forshay (V.-Pres.), Jean Cooke (Sec.), Beverly Bush (Treas.), and James Walker (Pres.).

James Walker

Tim Forshay

Jean Cooke

Beverly Bush

Class of '66

Eyes wide and questioning—eager?

We are the sophomores—a new beginning

A tumultuous roar—in pep meetings

An afternoon gathering—The Sunset Club

A milling throng—under the clock

Ours is the challenge of the future—at good ole' CHS

We will always recall our first crazy, floundering, wonderful year. The unforgettable year we were known as the—

Sophomores

Portrait of a hard-working sophomore sponsor, Mrs. James Barker.

DO YOU REMEMBER THE . . .

Mike Adams
Robert Adams
Karen Adcox
Blanche Agee
Linda Akridge
Lindsay Albright
Karen Alexander

John Allen
Kay Allen
Ed Allison
Jim Anderson
Randall Anderson
Kit Arbuckle
Ronald Arthur

Fielding Atchley
Ed Averett
David Byrd
Fred Brooks
Beverly Babcock
Linda Ball
Roger Barbree

John Barrett
Terry Baughn
Katina Bean
Chris Beard
Claudia Bell
Steve Benton
Tommy Benton

Joy Bible
Debbie Bisbe
James Bishop
Hazel Bloodworth
Bill Bomar
John Bonner
Robin Bore

Suzie Bower
Carolyn Bowman
Rusty Bowman
Jean Brewer
Peyton Brien
Ty Brock
Donna Brooks

Barry Brown
Fray Brown
James Brown
Carolyn Buckner
Brenda Burgess
Carolyn Buttram
Charlie Byrd

Linda Cade
Bobby Callahan
Donald Calloway
Francis Campbell
Randy Capehart
Danny Carter
Gail Carter

Mike Carter
Ed Casavant
Brad Case
Martha Cason
Walter Castings
Cynthia Chandler
Susan Chandler

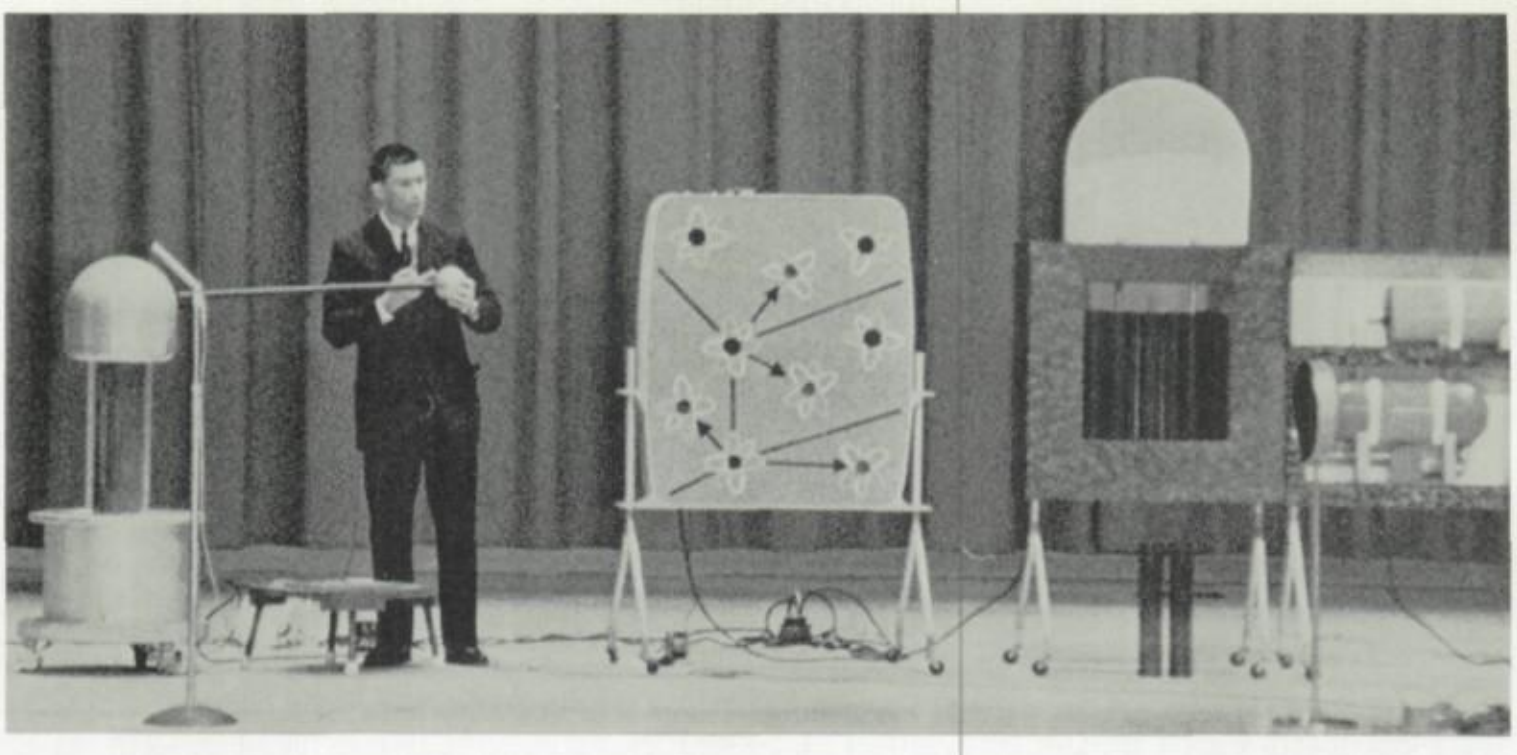

INTERESTING ASSEMBLY PROGRAMS . . .

Russel Cherry
Lee Chiles
Donna Chism
Linda Chitwood
John Church
Jimmy Cisco
Betsy Clark

Harris Clark
Linda Clark
Lynn Clark
Renee Clark
William Coleman
Craig Collier
Howard Combs

Mike Combs
Judy Conner
Dwight Cook
Gail Cook
Bobby Cooke
Deloyce Cooke
David Cooper

Pete Cooper
Roy Cooper
Sharon Cooper
Sarah Cope
Stanley Cope
Bill Couch
Marcia Cravens

Connie Credelle
John Criminger
Anita Crouch
Jane Curtis
Perry Cuzzort
Ralph Cuzzort
Rodney Daghan

William Damewood
Randy Daniels
Charles Davis
Nancy Davis
Donald Dawson
Linda Day
Billy Derben

THE THANKSGIVING PROGRAM . . .

Dee DeShazo
Michael Dickey
Tommy Dickinson
Bert Dobbs
Yvonne Douberly
Jim Draeger
Donnie Drew

Fritzy Drosten
Debbie Duggan
Eddie Dugger
David East
Eleanor Edge
Terry Eidson
Susan Elliott

Marilyn Englebird
George Essary
Brien Erd
Dee Dee Erwin
Kinch Exum
Jim Faidley
Paul Ferguson

Alan Fernandez
Mary Alice Ford
Sandy Foreman
Steve Fox
Bobby Freeman
Philip Fritz
John Gaines

Linda Galbraith
Betsy Gamble
Freddy Gann
Buford Genter
Stanley German
Ann Gibson
Jeannie Gilbert

Jerry Gillam
Randy Gilreath
Gigi Glover
Mary Goddard
Dale Golden
Larry Goldstein
Patricia Goodwin

Frank Gordy
Gus Gouvitsa
Avanelle Graham
David Green
Charlie Greene
Jerry Griffith
Kathy Grover

Tommy Grubb
Ilene Guffey
Mike Haggard
Jerry Hale
Mary Jo Halter
Linda Hamby
Dan Hammer

Joyce Hardy
Amanda Harris
Jerry Harris
Carl Hartley
Joan Hatfeild
John Hawkins
Linda Helton

MEMORABLE INITIATIONS . . .

Shirley Hennessee
James Hess
Johnny Hickman
Connie Hicks
Mary Hicks
Shirley Hicks
Johnny Higgins

Jerry Hightower
Judy Hines
Doug Hitch
David Hixson
Mike Hixon
Bill Hofmeister
Shirley Holder

Willis Holder
Margaret Holland
Maria Holt
Tommy Hooper
Odalie Hoppe
Brenda Horton
Rick Houk

Jim Howard
Connie Hudson
Linda Hudson
Carol James
Tommy James
Beulah Jeffrey
Tommy Jernigan

Jeannette Johnson
John Jones
Linda Jones
Mike Jones
Nicky Jones
Mike Justice
Ronnie Kelly

Chris Kidwell
Toby Killough
Jeanette Kincade
Joe King
Burnell Lansford
Paulette Lappin
Doug Lasiter

Butch Latham
Alan Liechty
Helen Lindsey
Carol Livingston
Diane McCampbell
Robert McCashin
Connie McClister

Ronnie McClister
Shiela McClurd
Jesse McConathy
Steve McElhaney
Jerry McKeel
Gerald McKelvey
Roger McKenzie

Sally Mabery
Martha Mabry
Julian Mack
Gary Magee
Barbara Mann
Mary Ellen Marler
Michello Martin

EXCITING PEP MEETINGS . . .

Lynn Mathis
Sara Maynard
Robert Meadows
Roberta Mercer
Ruth Milligan
Steve Milligan
Judy Minnis

Roddy Mitts
Mary Eileen Mohler
Carol Morgan
Nancy Morgan
Herb Morris
Bill Moser
Kay Murray

Larry Nall
William Nason
Janice Neal
Phyllis Neal
James Nealy
Eddie Nelson
Ronnie Nelson

Emily Olins
Sue Olson
Gail Orr
Haven Ortwine
Donna Ott
Connie Owens
Jackie Owens

Jerrod Ownby
Donald Pack
James Pack
Sharon Packer
Drue Papson
Leigh Parks
Louise Parrish

Arthur Parry
David Parson
Charles Patterson
Charles Paty
Sherry Paty
Barbara Peacock
Ellis Pearlburg

Gee, Dad, you're late for Thanksgiving dinner!

THE SOPHOMORE TALENT SHOW . . .

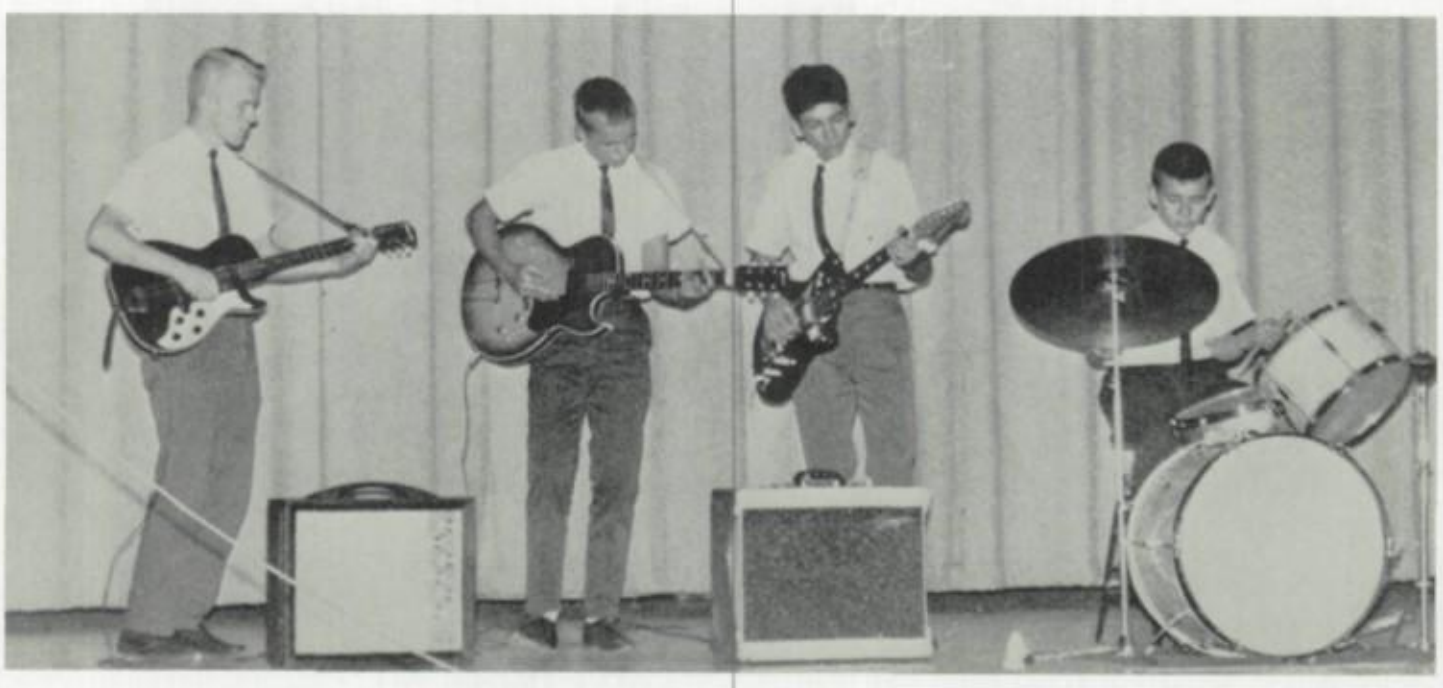

The sophomore "tub-thumping" group consists of Jim Smith, Johnny Hickman, Rick Houck, and Chris Kidwell.

Steve Pel
Marilyn Pendergrass
Charlene Phillips
Larry Phillips
Teresa Phillips
David Pierce
Scotty Pogue

Lu Marie Polivka
Mike Posey
Ronnie Powell
Jackie Price
Jo Anne Price
Courtney Pritchett
Lynn Pruitt

Butch Rankin
Don Rainy
Jimmy Ray
Shira Renov
Ann Rhodes
Steve Rich
Jackie Richeson

Myra Richelson
Karlyn Riggsby
Ray Riley
Janice Risko
Cheryl Roberts
John Roberts
Terry Roberts

Glen Robertson
Karren Robertson
Gail Roden
Carol Rogers
Delaney Rowland
Brenda Ryder
Dale Sams

Sharon Sauders
Glenn Saunders
Barry Schenck
Gerrol Schesinger
Charlotte Schubert
Mark Schuster
Bill Schwall

ENJOYABLE OPEN HOUSES . . .

Perry Scoggins
Ann Sharp
Sandy Shaw
Bobby Shelton
Howard Sheon
Truman Sherrill
Judy Shipley

Elaine Shouse
Sharon Shrader
Arthur Sisk
Devora Smith
Gay Lynn Smith
Jerry Smith
Joe Smith

Larry Smith
Betsy Smotherman
Geoffrey Sottong
Richard Staugarone
Byron Stewart
Avery Stokes
Betty Stork

Tom Stratton
Mary Anne Stroble
Sandra Swafford
Diane Swift
Mike Taylor
Margaret Tate
George Tepley

Bonnye Thomas
Carol Thornberry
Dale Thurman
Mike Tinsley
Sherry Tittle
Pat Tobias
Joe Toco

Mary Jane Tocco
Robert Todd
Pat Tomlinson
Lynn Trent
Judy Tribble
Diana Tucker
Jack Turner

Russel Tutor
Dan Umbarger
Charlotte Vassey
Steve Vaughn
Nancy Veal
Bill Ventress
Larry Wade

Jimmy Walker
Kathryn Walker
Newton Walker
Peggy Walker
Jewel Wampler
Anna Watson
Dean Watts

Alice Weber
Bobby West
Barbara Wieble
Lynne Ulm
Laurie Whiteside
Nancy Wilbanks
Don Williams

SOPHOMORES

Karen Williams
Sandy Wilson
Pat Wimberly
Calvin Woods
Don Wooten
Mary Aleta Wooten
Fred Worth

Philip Wright
Jane Young
John Young
Gordon Young
Raymond Young
Bill Zinkeler

. . . AND ALL THE THINGS THAT MAKE LIFE AT CHS WORTHWHILE.

Our never to be forgotten *first* pep meeting.

Look, Mom!! I'm collegiate at last!

Won't you *please* marry me?? Or is it us?

Is it really me??

I wouldn't steal Coke bottles, really I wouldn't!

Saturday night with "Twinkle-Toes" Bates.

IN MEMORIAM

DON HOLSOMBACK
December 11, 1946—October 25, 1963

They sleep beneath the shadows of the clouds, careless alike of sunshine or storm, each in the windowless palace of rest.

—R. G. Ingersoll

TOM RENKER
May 20, 1946—October 25, 1963

Military

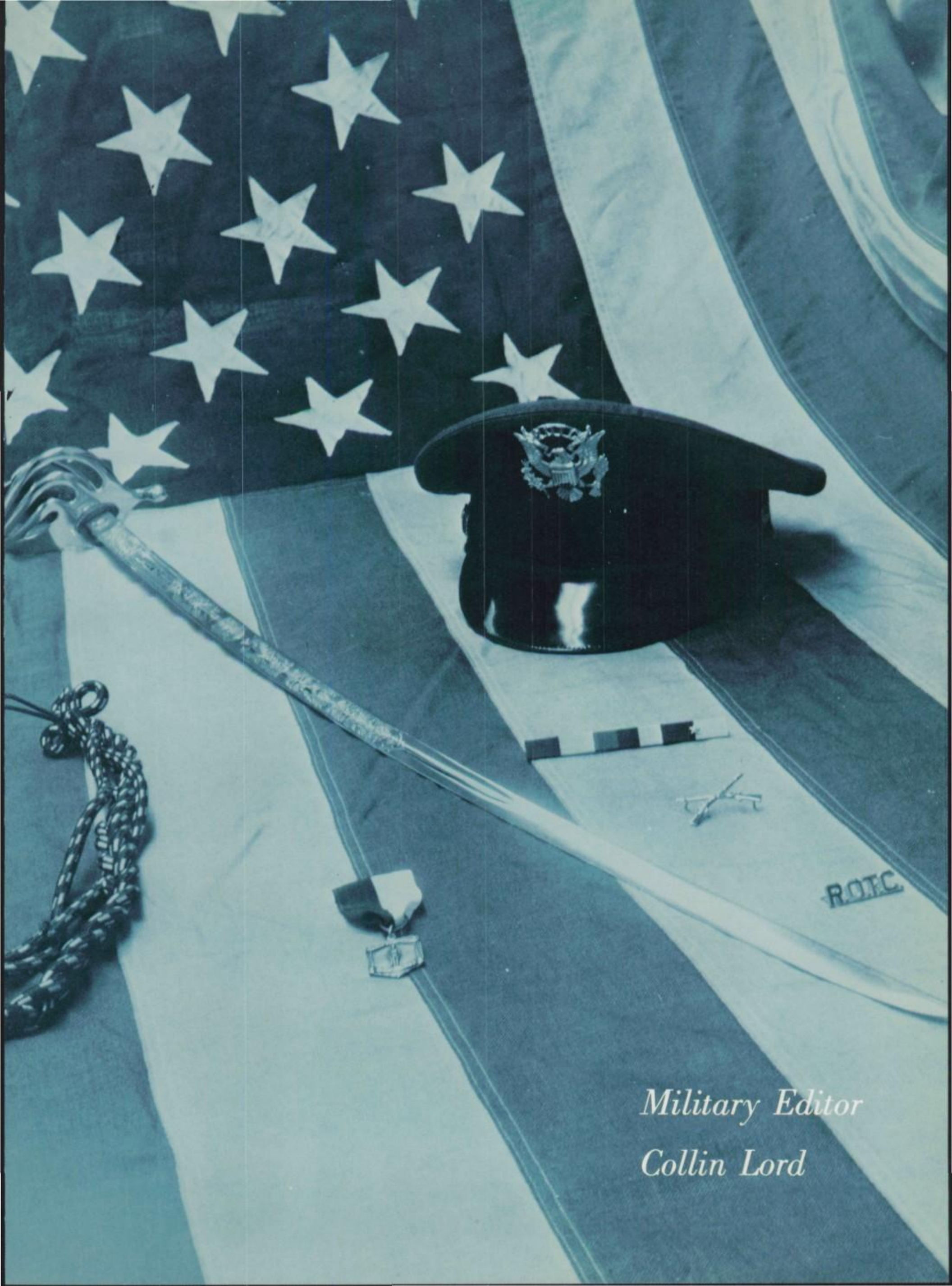

Military Editor

Collin Lord

JONES, ALLIN

Col. Donald Jones, CHS ROTC Commander; Sponsor, Miss Sherrie Hill

Don Jones, Bill Allin, and Emmett Ross, Colonel, Lt. Colonel, and Major respectively, work diligently to maintain the high standards of the ROTC department. They have found, as next year's officers will find, the ROTC is a lot of hard work but nevertheless has its rewards. There are many routine duties, not to mention the big affairs such as Parents' Night and the Military Ball. Without a doubt they have gained good experience in army life and enjoyed their positions throughout the year.

Col. Jones makes out weekly reports.

AND ROSS LEAD CHS R.O.T.C.

Lt. Col. Bill Allin, Sponsor Miss Nancy Hamill

Maj. Emmett Ross, Sponsor Miss Karen Lovell

Miss Sherrie Hill

Miss Nancy Hamill

Miss Karen Lovell

Capt. Bill Stewart; Sponsor, Miss Mary Wenger

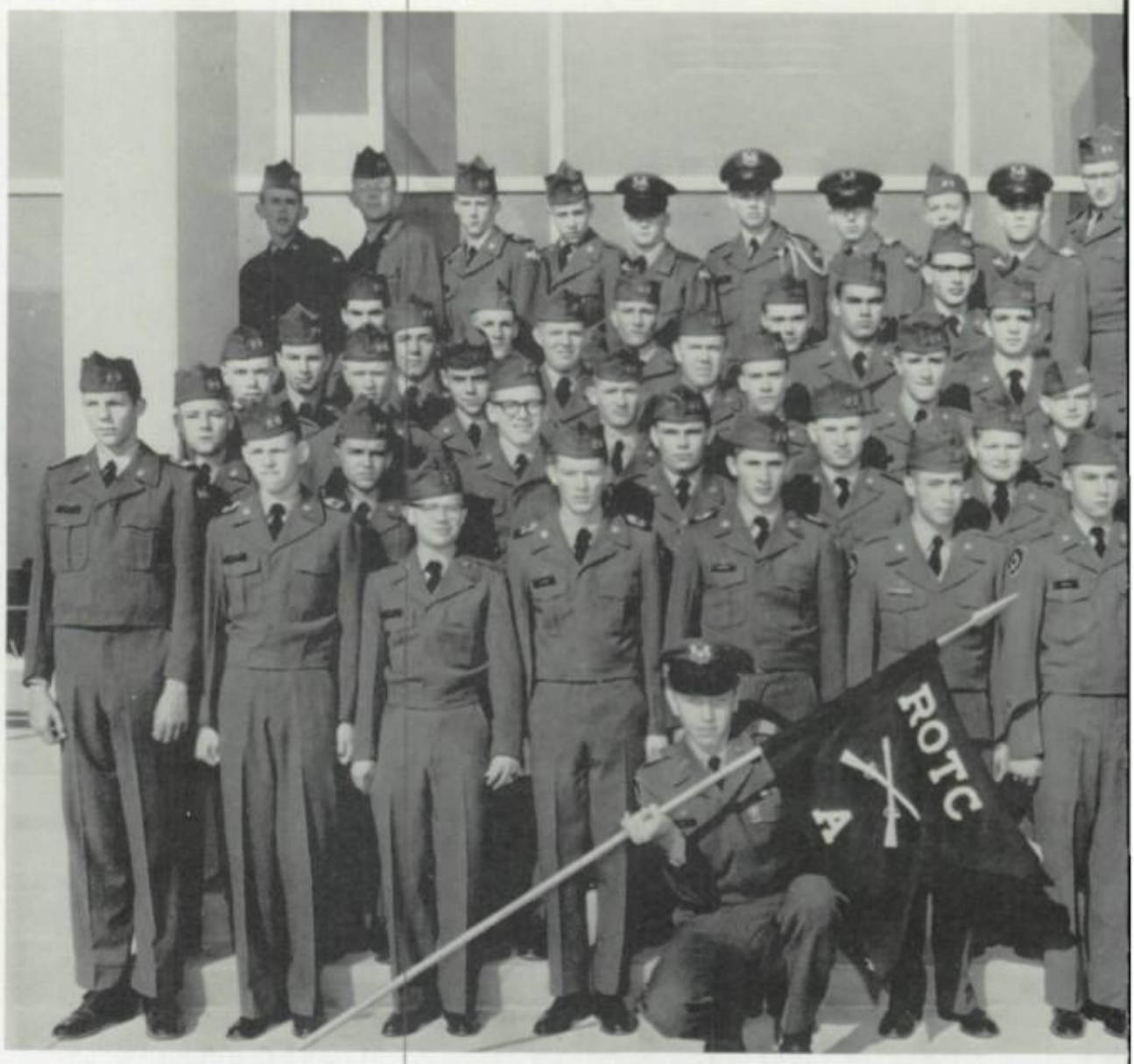

Company A Military III Cadets: B. Hill, K. Gross, G. Moss, B. McColl, C. Todd, R. Watson, D. Webb, D. Gray. *Military II Cadets:* W. Baker, R. Blanks, M. Brown, D. Bryan, W. Crisp, G. Chastain, R. E. Dees, K. Denny, S. Dunn, B. Dye, D. Drew, B. Davis, C. Gains, D. Giddings, J. Gwin, R. Harden, C. Humberd, D. Haman, G. James, M. Jones, H. Kiningham, T. Lamb R. Long, C. McKelvy, D. Mullinax, G. Musgrave, D. Oliver, W. Pearson, J. Pickett, J. Price, L. Ray, P. Pedmon, C. Ridge, L. Roberts, J. Sherril, G. Smith, S. Tabb, W. Tatum, R. Terry, W. Tuggle, S. Turner, W. Turner, W. Walker, J.

COMPANY "A"

Lt. Rick Shipp; Sponsor, Miss Jane Wade

Lt. Danny Phillips; Sponsor, Miss Brenda Williams

Lt. Tommy Gilbert; Sponsor, Miss Janice Hill

Lt. Collin Lord; Sponsor, Miss Kaye Smith

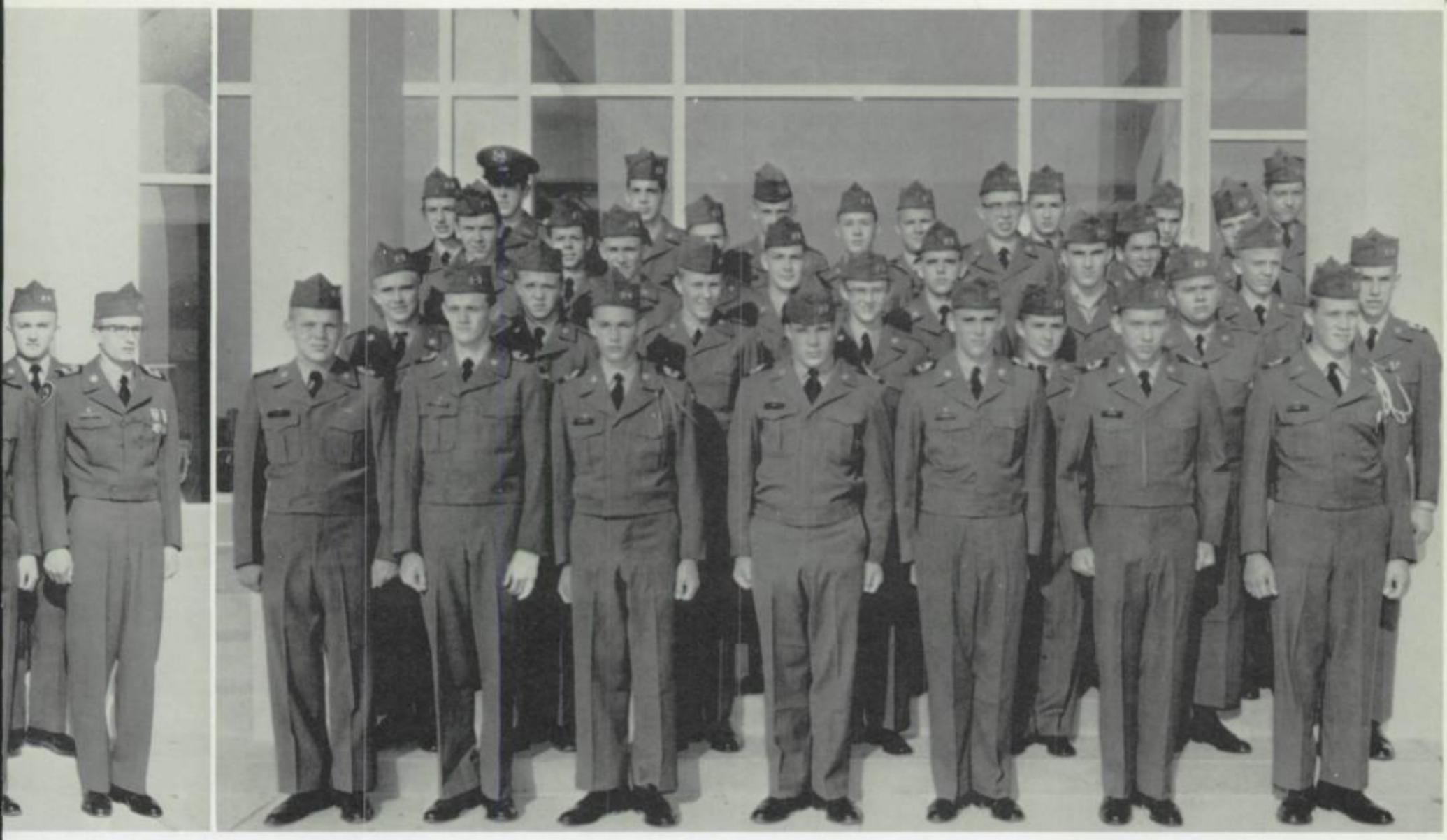

Whitson, and J. Leonard. *Military I Cadets:* J. W. Allen, E. Allison, J. Barett, S. Benton, F. Brown, J. Brown, J. Bonner, W. E. Casavant, J. Case, J. Cisco, H. Clark, M. Combs, S. Cope, J. Edmonds, W. Erd, C. Essary, S. Fox, F. Gann, C. Gilreath, G. Gouvitsa, J. Grittith, C. Hartley, J. Hawkins, D. Holland, R. Houck, J. Jernigan, J. Jones, G. McKelvy, H. Morris, J. Nelson, D. Ownby, A. Parry, D. Parson, R. Powell, D. Rainey, J. D. Roberts, J. T. Roberts, J. Smith, L. Smith, A. Stokes, G. Suttles, S. Vaughn, N. Walker, P. Wright, P. Scoggins, A. Lieghty, S. McElhaney, R. Dugger, P. Fritts, and J. Kinsey.

Lt. Frank Potter; Sponsor, Miss Sharon Mullinax

Miss Mary Wenger

Miss Jane Wade

Miss Brenda Williams

Miss Janice Hill

Miss Kaye Smith

Miss Sharon Mullinax

Capt. Jim Bowen; Sponsor, Miss Joy Whitten

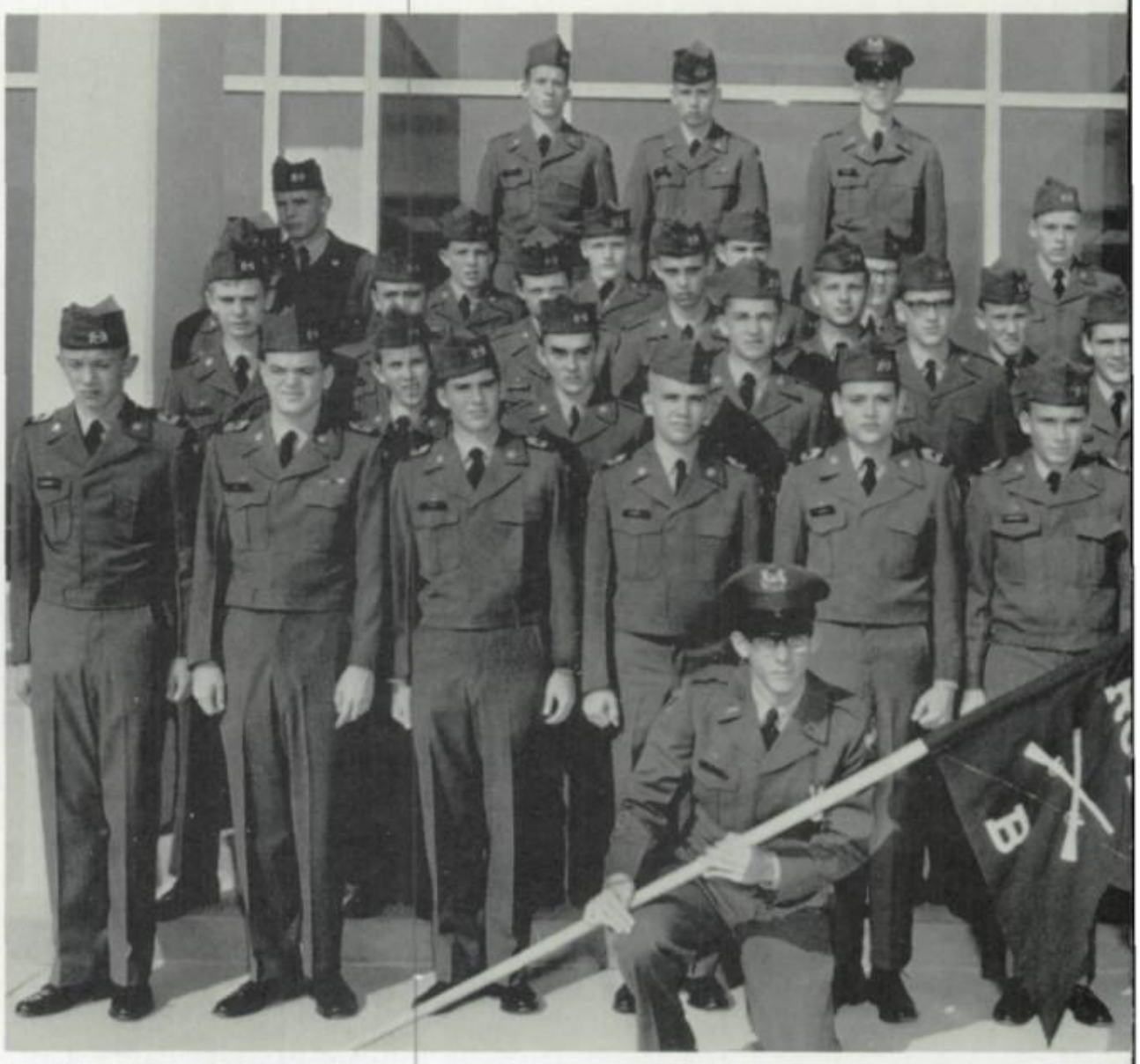

Company B Military III Cadets: T. Cordell, W. Cox, D. Cooper, R. Dillard, and T. Smith. *Military II Cadets:* W. Adcox, J. Allen, R. Bates, J. Beatty, T. Brightwell, F. Brooks, J. Butler, J. Callahan, W. Campbell, D. Carter, S. Cathell, H. Combs, N. Cope, J. Draewell, R. Eddings, T. Eiselstein, D. Ferguson, L. Floyd, J. Foster, J. Fox, T. Grant, W. Hatfield, B. Hill, R. Johnston, D. Jones, R. Kaplan, H. Lasley, S. Long, J. Minchew, J. Pickett, J. Pugh, M. Reed, J. Roberts, S. Shamlin, D. Steele, P. Terry, J.

Lt. Rick Humbracht; Sponsor, Miss Jenny Dynesius

COMPANY "B"

Lt. Mike Pohl; Sponsor, Miss Sandra Suit

Lt. Bobby Huffine; Sponsor, Miss Kathy Whitson

Lt. Dale Parks; Sponsor, Miss Diane Carter

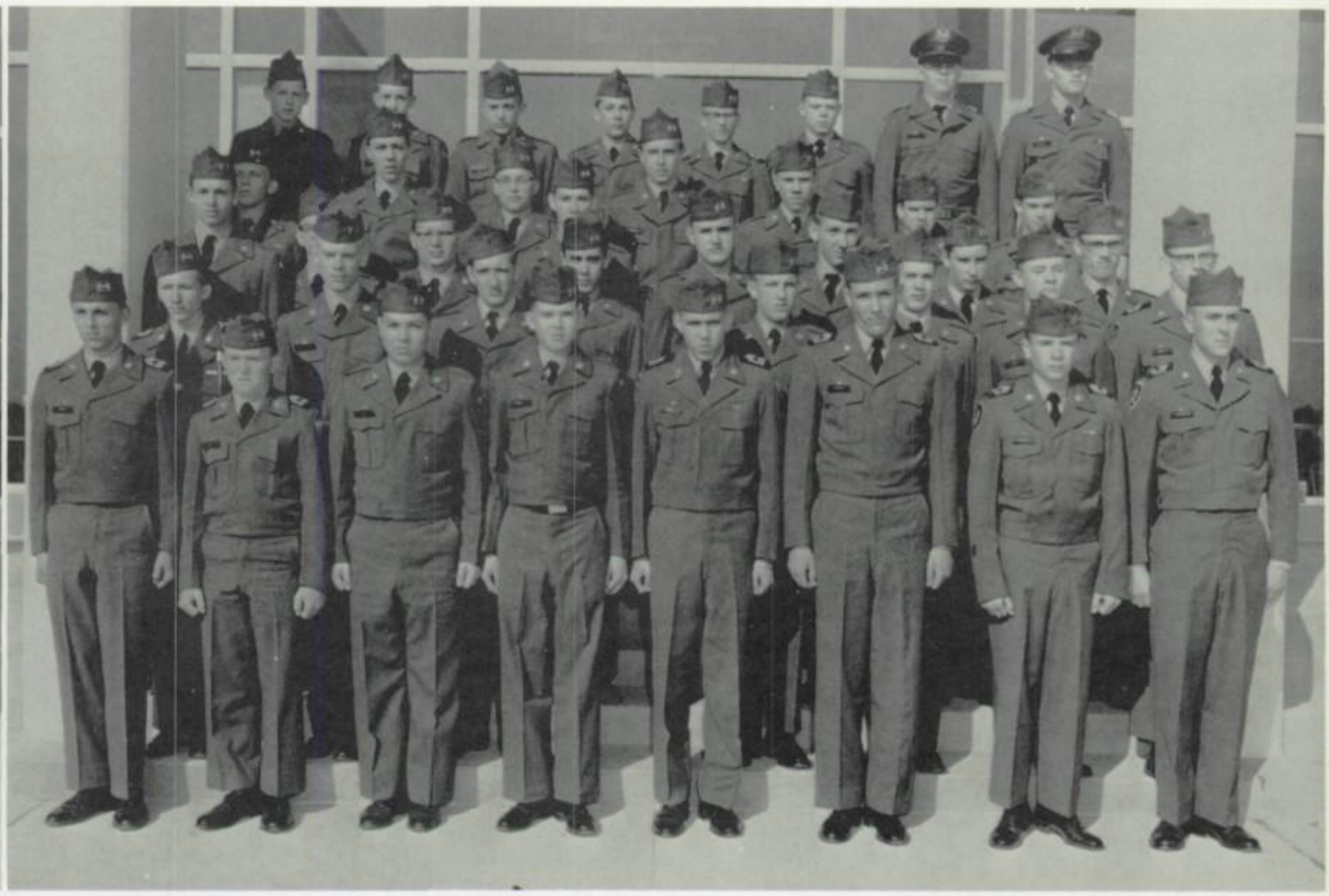

Thomas, R. Thompson, J. Vass, S. Watson, G. Williams, E. Wiseman, J. Rimel, W. Vines, A. Thurman, J. Worley, E. Owen, C. Crocker, and S. Golden. *Military I Cadets:* F. Atchley, E. Averett, H. Benton, M. Bishop, K. Brown, W. Coleman, J. Collier, R. Cuzzort, W. Damewood, M. Dickey, D. Ervin, K. Exum, J. Faidley, T. Forshay, R. Freeman, J. Gaines, S. German, J. Gilliam, J. Hightower, M. Hixon, T. Hooper, N. Jones, L. Lattram, R. Meadows, B. Moser, B. Muse, B. McCashin, R. McKenzie, E. Nelson, S. Pell, L. Phillips, T. Stratton, G. Tepley, D. Umbarger, J. B. Walker, P. Wimberly, W. Zinkeler, G. McGhee, R. Daniels.

Lt. Mike Pirkle; Sponsor, Miss Pat Caldwell

Miss Joy Whitten

Miss Jenny Dynesius

Miss Kathy Whitson

Miss Diane Carter

Miss Sandra Suit

Miss Pat Caldwell

Capt. Bill Thompson; Sponsor, Miss Nancy Cole

Lt. Robert Benns; Sponsor, Miss Judy Plemons

Lt. Bob Baldwin; Sponsor, Miss Kitty Mathis

COMPANY "C"

Miss Nancy Cole

Miss Judy Plemons

Miss Kitty Mathis

Lt. David Harris; Sponsor, Miss Carol Joy Colburn

Lt. Bill Mincey; Sponsor, Miss Teresa Collison

Lt. Don Rutledge; Sponsor, Miss Kitty Gilbert

Miss Carol Joy Colburn

Miss Teresa Collison

Miss Kitty Gilbert

Miss Jackie Spenser

Lt. Dan Stovall; Sponsor, Miss Jackie Spenser

Company C: Military III Cadets: B. Ashley, K. Basemann, M. Bonine, B. Cory, I. Koch, J. Smith, R. Wrenn, M. Ziegler, B. Bryan. *Military II Cadets:* W. Abney, B. Bice, J. Booth, A. Bowen, T. Bowen, D. Desha, R. Deland, K. Dickerson, C. Erb, S. Faulkner, B. Fogo, R. Gass, E. Green, J. Grime, D. Hagaman, T. Hammill, T. Hinshaw, G. Holder, D. Howard, D. Keith, H. Lee, L. Lawson, M Marlowe, D. Meadows, T. Milligan, L. Moon, C. Pearman, D. Plumlee, G. Record, J. Reece, C. Rollins, B. Sloan, D. Smith, P. Stewart, J. Susman, J. Venable, B. Young, T. Ziegler, W. Waddey. *Military I Cadets:* R. Adams, J. Anderson, P. Barton, J. Beard, W. Bomar, C. Byrd, J. Carter, R. Chiles, J. Church, D. Cook, D. Cooper, P. Cooper, R. Cooper, M. Cox, D. Dawson, W. Dobbs, C. East, A. Fernandez, L. Goldstein, C. Greene, S. Hobbs, W. Holder, J. Howard, J. Johnson, J. McKeel, W. Mcleod, R. Millington, J. Neely, J. Owen, T. Pack, J. Pemberton, A. Pogue, W. Rankin, A. Rogula, C. Saunder, C. Schench, M. Schuster, G. Sottong, B. Stewart, C. Taylor, L. Taylor, R. Todd, B. Ventress, R. Watts, J. B. Walker, W. Wooten, F. Worth, R. Young, D. Callaway, B. Cooke, B. Schwall.

Capt. Bill Floyd; Sponsor, Miss Linda Kelly

Lt. Bob Wooten; Sponsor, Miss Polly Fincer

Lt. Gary Grant; Sponsor, Miss Mary Alice Merriam

COMPANY "D"

Miss Linda Kelly

Miss Polly Fincer

Miss Mary Alice Merriam

Lt. John Horne; Sponsor, Miss Diantha McBride

Lt. Joe Graham; Sponsor, Miss Sherrie Johnson

Lt. Don Sims; Sponsor, Miss Gloria Alsobrooks

Miss Diantha McBride

Miss Sherrie Johnson

Miss Gloria Alsobrooks

Miss Cheryl DeShazo

Lt. Mike Doubleday; Sponsor, Miss Cheryl DeShazo

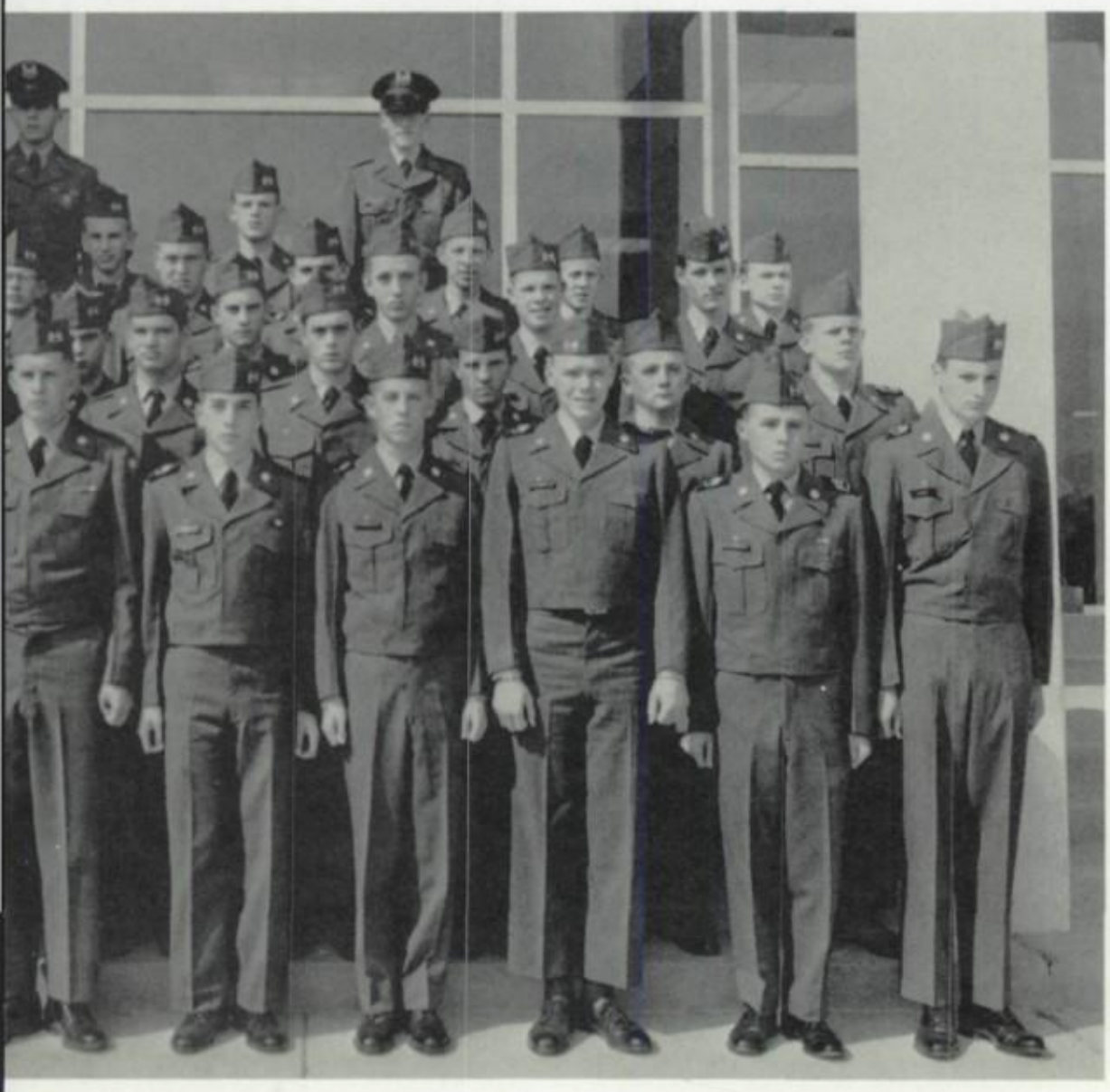

Military III Cadets: D. Oliver, R. Pickert, P. White, J. Chase, V. Pritchett. *Military II Cadets:* S. Allison, R. Auther, L. Bowden, W. Brudnell, G. Burguess, T. Bryan, J. Christian, R. Craig, W. Davis, H. Fowler, R. Gows, A. Gunlock, G. Hanna, J. Hudson, R. Johnston, D. Jones, B. Kedingo, T. Leech, M. Lingerfelt, I. Mann, J. Moore, T. Morgan, P. Pitt, R. Powell, J. Price, R. Radford, E. Rice, L. Robinson, R. Rucker, J. Smartt, J. Taylor, W. Travis, P. Travis, J. Turner, L. Turner, P. Van Slyke, G. Walker, J. Wall, J. Alper, J. Young, J. Writeman, M. Brown, B. Waugaman, R. Feldman. *Military I Cadets:* M. Adams, J. Anderson, P. Brien, D. Carter, W. Couch, K. Dagnan, B. Derben, J. Draeger, G. Eidson, S. Foreman, D. Golden, F. Gordy, T. Grubb, J. Harris, J. Hess, J. Higgins, J. Hitch, D. Hixson, D. Holloway, T. James, M. Justice, R. Kelly, J. King, B. Lansford, T. Mack, R. Mitts, R. McClister, J. McConathy, D. Pierce, M. Posy, D. Pruitt, J. Ray, J. Richeson, D. Robertson, R. Rodecker, B. Shelton, T. Sherrill, A. Sisk, R. Stangarone, R. Tudor.

SUPPORT COMPANY

Capt. Steve Ramey; Sponsor, Miss Carolyn Roberts

Capt. James Fergerson; Sponsor, Miss Diane Stooksberry

Lt. Bill Kepner; Sponsor, Miss Pegg Blevins

Capt. Jan Johnson; Sponsor, Miss Glenda Morris

Lt. David Gagliano; Sponsor, Miss Judy Patterson

Lt. David Brooks; Sponsor, Miss Brend Martin

Miss Carolyn Roberts

Miss Diane Stooksberry

Miss Peggy Blevins

Miss Glenda Morris

Miss Judy Patterson

Miss Brenda Martin

rst Row, left to right: J. Ferguson, R. Suits, J. Novotny, R. Holder, S. Segler, M. Barbree, J. Good, J. Milburn, L. Workman, A. Howell. *Second Row:* Kepner, B. Maynor, L. Wade, F. Stinson, N. Holloway, T. Claxton, C. W. Patterson, M. Schober, Sgt. Mayes.

RIFLE TEAM

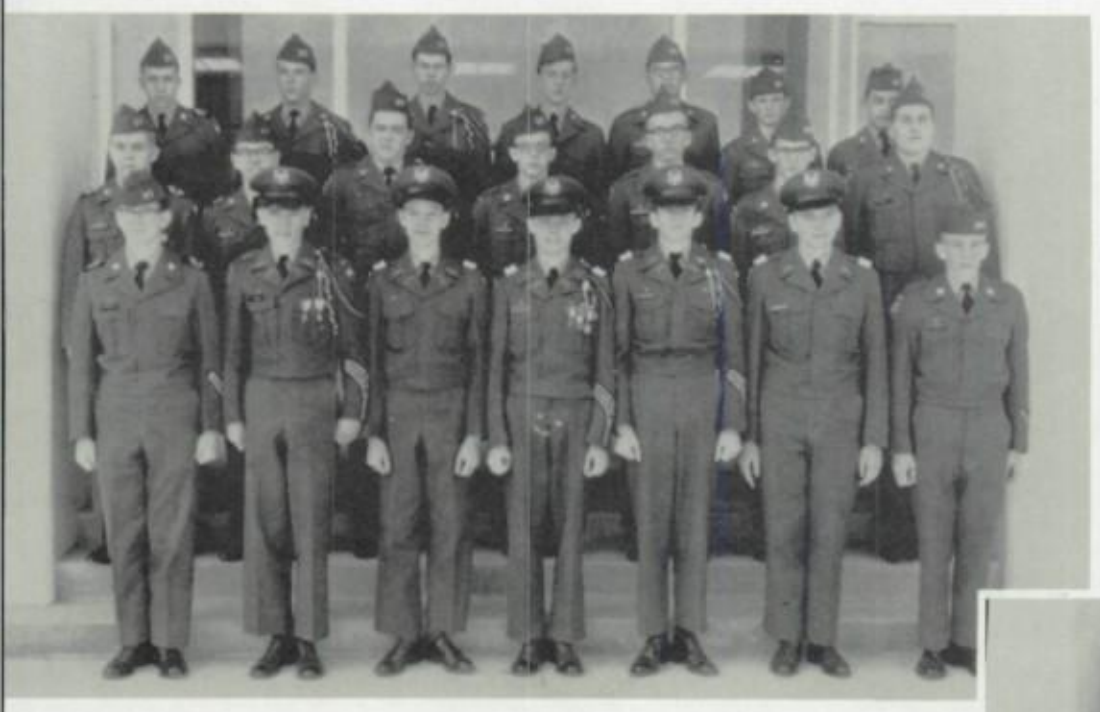

R.O.T.C. BAND

Trumpets: L. Evans, J. Schwall, M. Carpenter, R. Cherry, B. West, J. Zachery, W. Castings, D. Pack, C. Woods, M. DeYampert, B. Melin. *Trombones:* J. Johnson, M. Dzvonik, T. Brock, J. Senters, B. Cantrell, D. Moses, R. Daniels, E. Robinson. *Piccolos:* G. McCashin. *Percussion:* G. Mason, C. Adams, J. Hickman, C. Kidwell, H. Coe. *Saxophones:* D. Jones, J. Turner, R. Miller, B. Bogart.

1964 Drill Team: J. Armstrong; T. Brock; C. Capehart; W. Cox; C. Davis; D. DeShazo; T. Dickenson; K. Durkee; G. Elkins; R. Gill; L. Gilreath; G. Goodwin; D. Greene; J. Hines; J. Gobbs; N. Jernigan; B. Jones; K. Keys; J. Lifsey; D. Morris; L. Nall; L. Nicholes; B. O'Neal; C. Pettitt; L. Shannon; K. Shutz; D. Thurman; V. Williams.

DRILL TEAM

Drill Team performs at Parents' Night.

Lt. Col. Allin and staff at Parents' Night.

o, Sir, I don't want to fight with
u.

Sgt. Jenkins instructs juniors on military tactics.

Rear Admiral Horne inspects his fleet.

Ah! A hat that fits!

We were baaaad boys!

Oh! *How* we *LOVE* to march!

Sports

Editors:

Boys' Sports: Steve Shamlin

Girls' Sports: Bonnie Buckshorn

Football

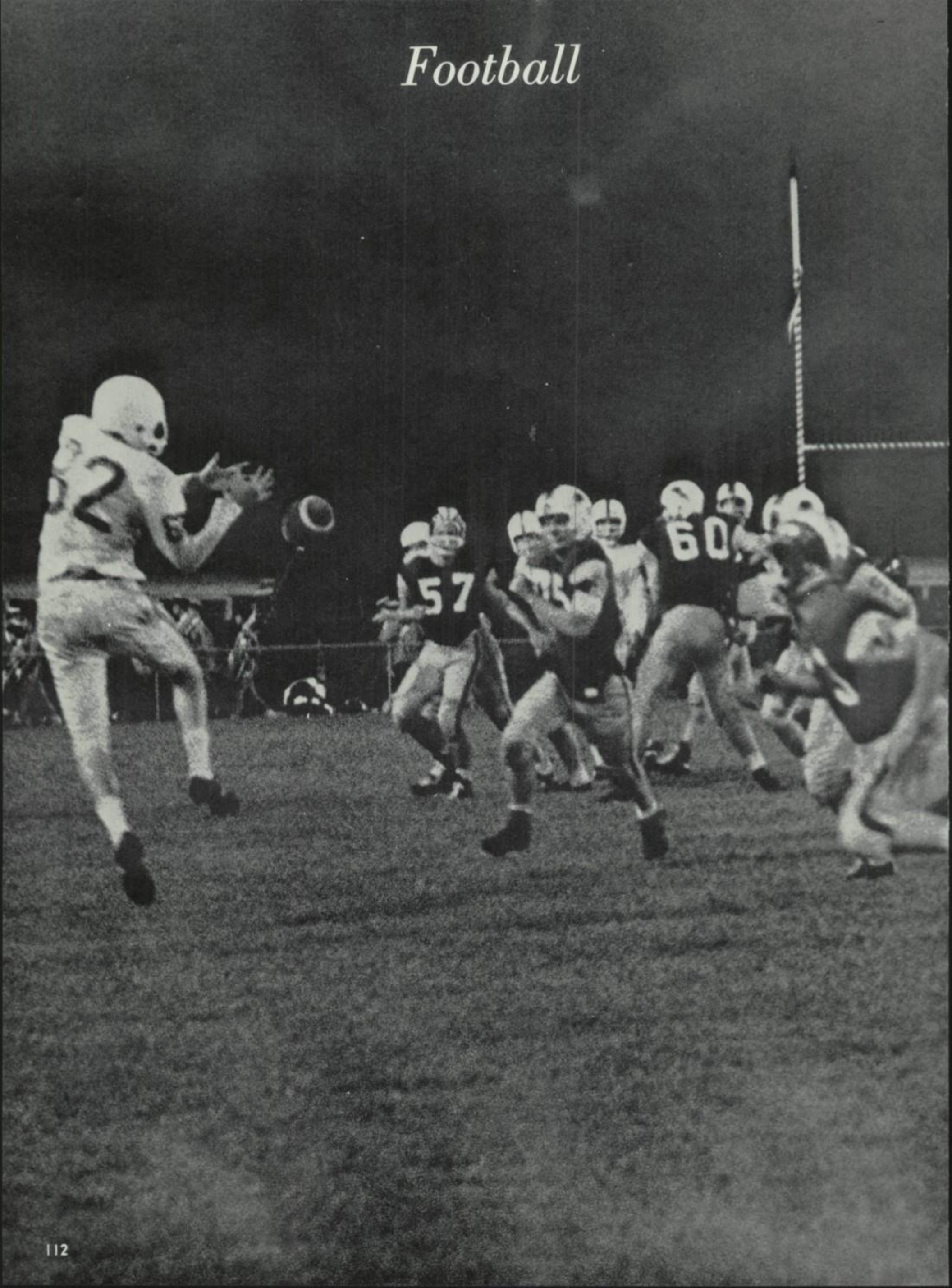

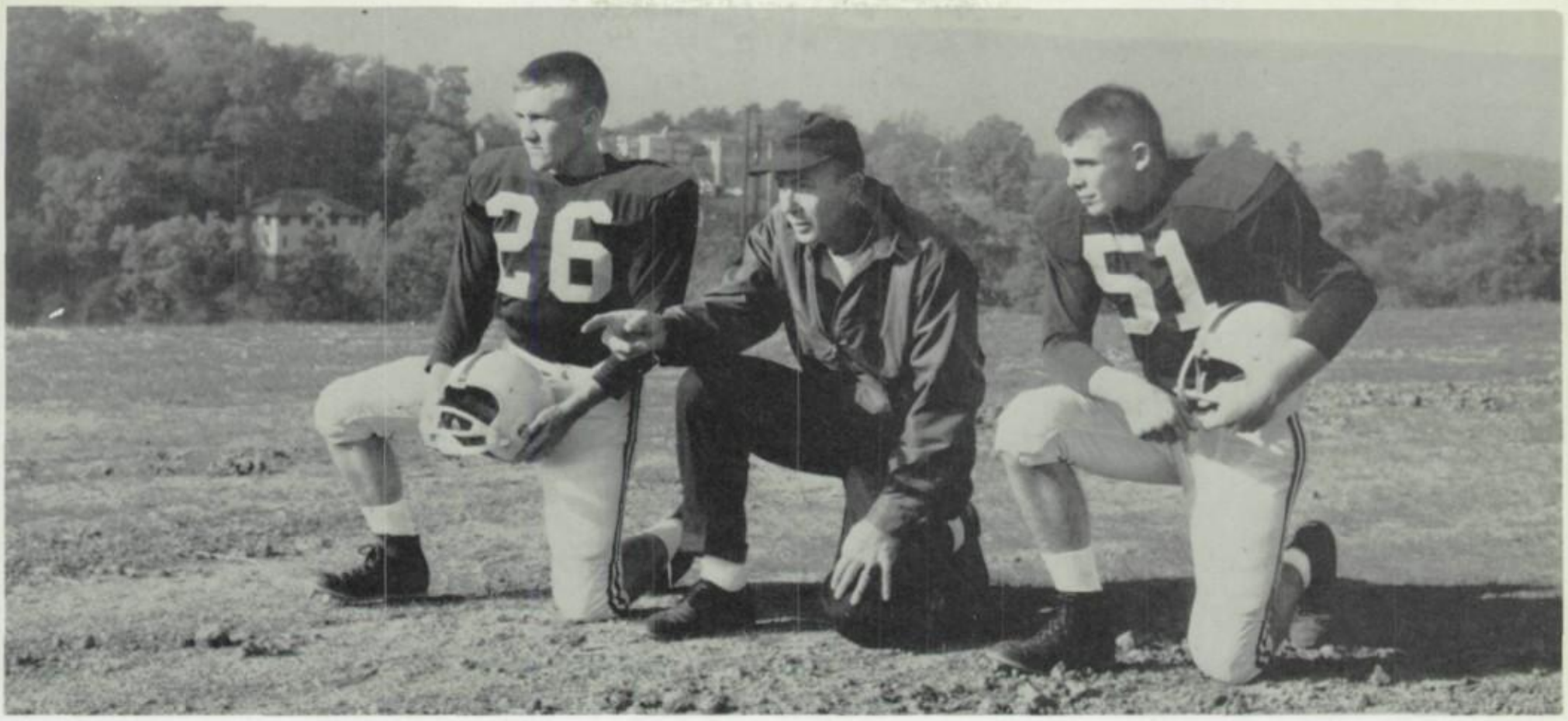

Captain Gordon "Yogi" Whaley and defensive captain John Allen discuss plays with Head Coach Rhordanz.

Head Coach
Rudy Rhordanz

Defense Coach
Ray Buzzard

Line Coach
Bill Von Schaaf

End Coach
Jim Phifer

SCORES

City	6	East Ridge	6
City	13	Red Bank	0
City	7	Central	33
City	31	Kirkman	6
City	0	Rossville	14
City	26	Tyner	6
City	6	Hixon	7
City	7	Brainerd	0
City	13	Soddy Daisy	13
City	0	Murfreesboro	14

MANAGERS

Head, Allen Ziegler; Emmett Ross, Randy Holder, Lynn Trent

The Dynamo Offensive Team; lineman, *left to right:* Boofer Wilkey, Mickey Risko, Robin Long, John Allen, Bob Hunt, Jimmy Salter, and Tom Milligan. *Backs, left to right:* Jim Whitson, Mike Sherrell, Dave Geren, and Gordon "Yogi" Whaley.

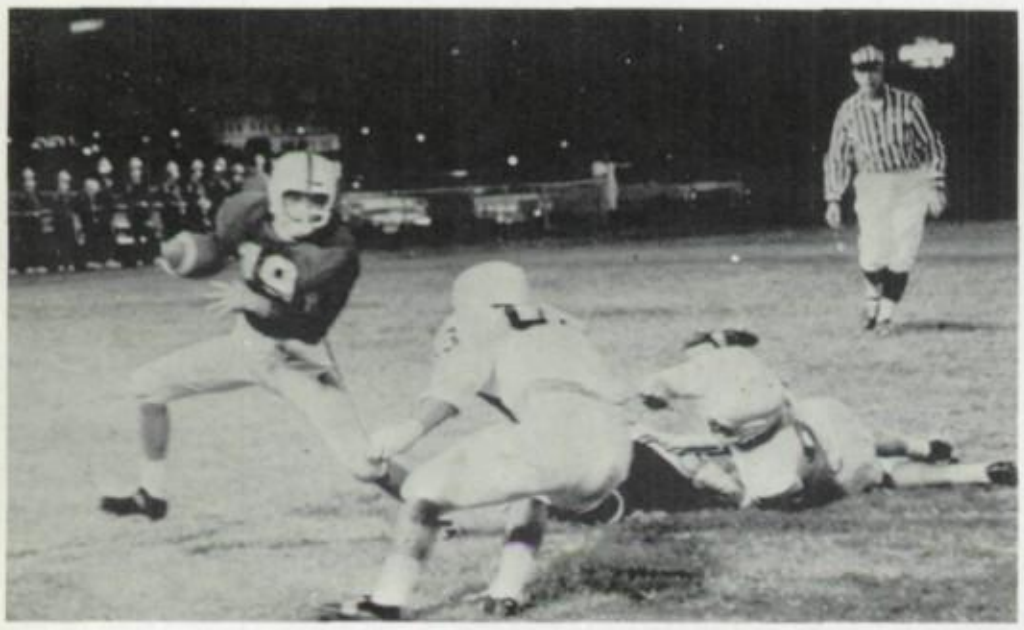

Dave Geren "side-steps" a puzzled Trojan.

Tough Dynamo tacklers break Rebel's collar bone.

Left: Whitson & Co. pen down a Pounder.

The Dynamo Defensive Team; lineman: *left to right:* Jim Dick, Robert Kaplan, Kenton Dickerson, Danny Hagaman, Steve Ramey, Chris Todd, Bobby Bice, Danny Phillips, Tommy Brightwell, Bill Stewart, and Rick Humbrach. Backs, *left to right:* Ted Lamb, John Bonner, Joe Smith, Jim Bowen, Donnie Oliver, Tommy James, and Richard Bodenhammer.

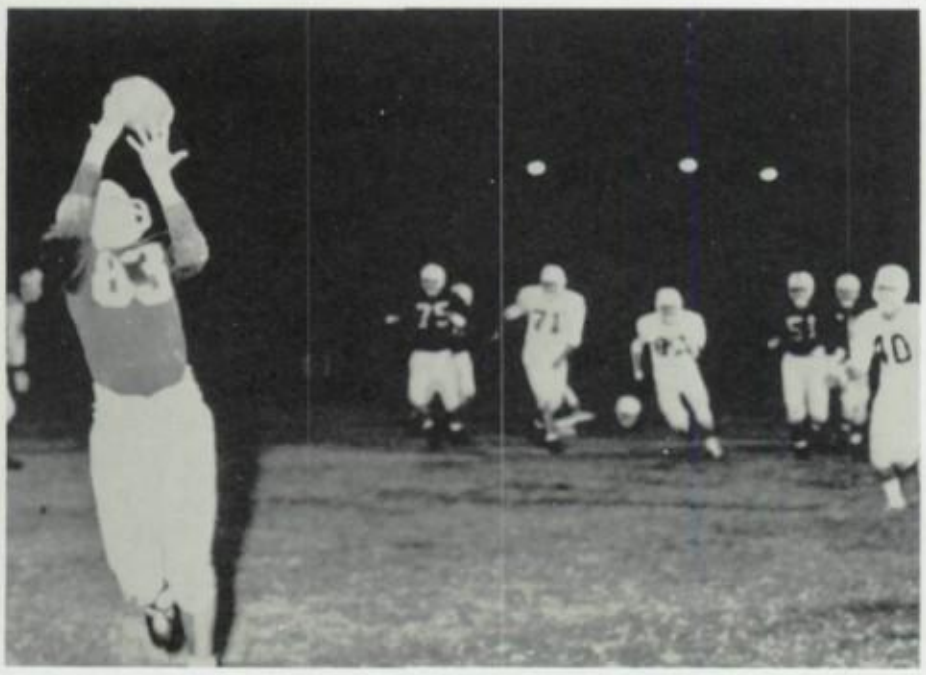

Tom Milligan snags a long-distant Geren pass.

Dynamo defense "floors" a Brainerd Rebel.

Jim Whitson breaks through the Pounders line for precious yardage.

City coaches look on in anticipation of the game.

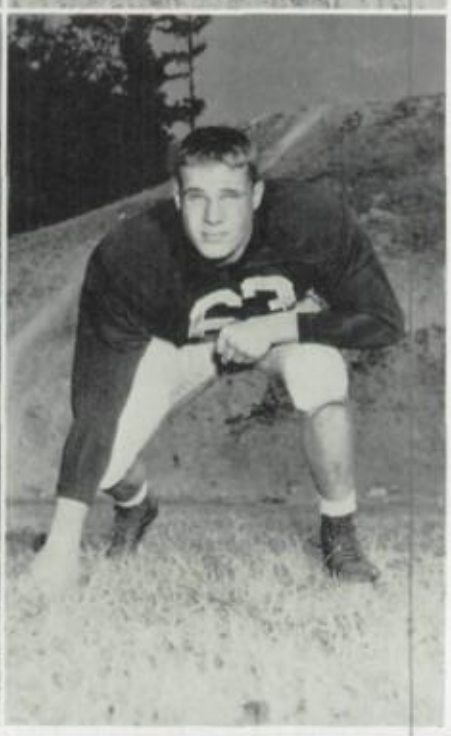

CITY 6 EAST RIDGE 6

City started off its successful football season with Lonnie Floyd's 72 yard runback of East Ridge's opening kickoff. One play later Jim Bowen hurled over the T.D. The rest of the first and second quarter was a defensive battle. The Pioneers managed to get to City's one yard line in the third quarter with a first down. Four plays later the Dynamo defensive team had the ball on the five yard line. Coming up from behind late in the fourth quarter the Pioneers fought their way to the goal to tie the mighty Maroons—6 to 6.

CITY 26 TYNER 6

The Dynamos seem to have a field day of scoring as they overpowered the Hilltoppers. Mike Sherrell and quarterback Dave Geren started off the scoring as they slipped over the twin stripes early in the game. Seeing their chance to score, Danny Smith and Captain Yogi Whaley also handed over points to the rugged Dynamos. Tyner, getting desperate, tried a long shot pass in the last twenty-five seconds of the game and connected for a 6 pointer with the game ending-up 26 to 6.

Top Row—Left to Right:
Bob Hunt—Guard—175 lbs.—Sr.
Mickey Risko—Guard—175 lbs.—Sr.
Jimmy Salter—Guard—185 lbs.—Sr.
Bottom Row—Left to Right:
Steve Ramey—Guard—160 lbs.—Sr.
John Allen—Center—170 lbs.—Jr.
Robin Long—Guard—180 lbs.—Jr.

Top Row—Left to Right:
Chris Todd—Guard—150 lbs.—Sr.
Danny Hagaman—Guard—170 lbs.—Jr.
Danny Phillips—Tackle—185 lbs.—Sr.
Bottom Row—Left to Right:
Jimmy Whitson—Back—165 lbs.—Jr.
Tommy James—Back—155 lbs.—Soph.
Mike Sherrell—Back—165 lbs.—Jr.

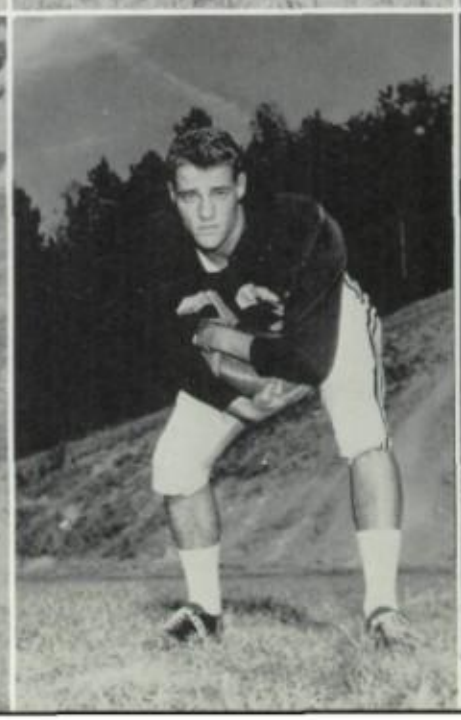

CITY 7 BRAINERD 0

The sounds of "Bomb Brainerd" were heard an hour before the revenge-minded Dynamos got hold of the Rebels. The first and second quarters provided time for the Dynamo defensive team to weaken the Rebels for a 66 yard scoring drive that started in the second half kick-off. The Dynamos were rewarded with a touchdown and an extra point by Times Back of the Week, Mike Sherrell. The Dynamos held their lead the rest of the game to remain victorious over Brainerd 7 to 0.

CITY 13 RED BANK 0

After two quarters of bruising defensive battles, the Lions couldn't take anymore of the high-flying Dynamos's offense as Lonnie Floyd surged over for a six pointer in the third quarter. Seeing that the Lions were weakened in the fourth quarter, Captain "Yogi" Whaley charged 30 yards for the T.D. and also kicked the extra point to beat the Lions 13 to 0.

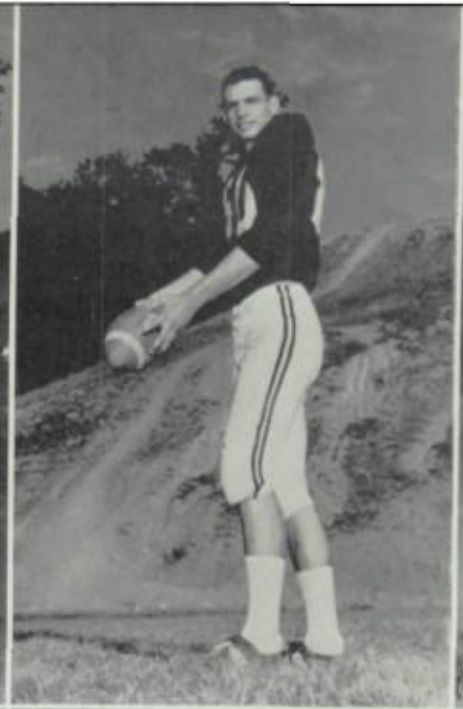

Top Row—Left to Right:
Robert Kaplan—End—150 lbs.—Jr.
Bill Stewart—End—160 lbs.—Sr.
Jim Dick—End—150 lbs.—Jr.
Bottom Row—Left to Right:
Gordon Whaley—Back—150 lbs.—Sr.
Richard Bodenhammer—Back—165 lbs.—Sr.
Jim Bowen—Back—160 lbs.—Sr.

Top Row—Left to Right:
Tom Brightwell—Guard—170 lbs.—Jr.
Tommy Milligan—End—165 lbs.—Jr.
Boofer Wilkey—End—170 lbs.—Sr.
Bottom Row—Left to Right:
Joe Smith—Back—165 lbs.—Soph.
Dave Geren—Back—150 lbs.—Sr.
John Bonner—Punter—155 lbs.—Soph.

Sitting: Jay Edmonds, Stanley Cope, David Hixson, Glen Robertson, Larry Smith, Terry Roberts, Carl Hartley, Jack Richeson. *Kneeling:* James Hess, Steve Pell, Buford Genter, Eddie Nelson, Kinch Exum, Bert Dobbs, Jim Draiger. *Standing:* Randy Anderson, Jerry Harris, Bill Ventress, Freddie Gann, David East, Glenn Saunders, Randy Gillreath.

"B" Team Boasts 1-0-5 Season

City	18	Soddy Daisy	10
City	0	Tyner	0
City	26	Kirkman	26
City	13	Soddy Daisy	13
City	6	Rossville	6
City	6	Tyner	6

Dave Geren eludes a Lion for precious yardage.

The 1964 undefeated "B" team football is composed of those boys who do not make the varsity squad. It is basically a training program for younger boys. Seniors are not permitted to play on this team.

Cross Country Team Places 3rd in State Meet

A proud Coach Bussard *(kneeling)* is pictured with Cross Country Team: Robert Benns, Leonard Lawson, Frank Potter, Donnie Steel, Don Jones, and Howard Yates.

Captain of Cross Country Team, Howard Yates, kicks up the dirt as he runs to victory.

Indoor Winter Track Team Wins City High Invitational Meet

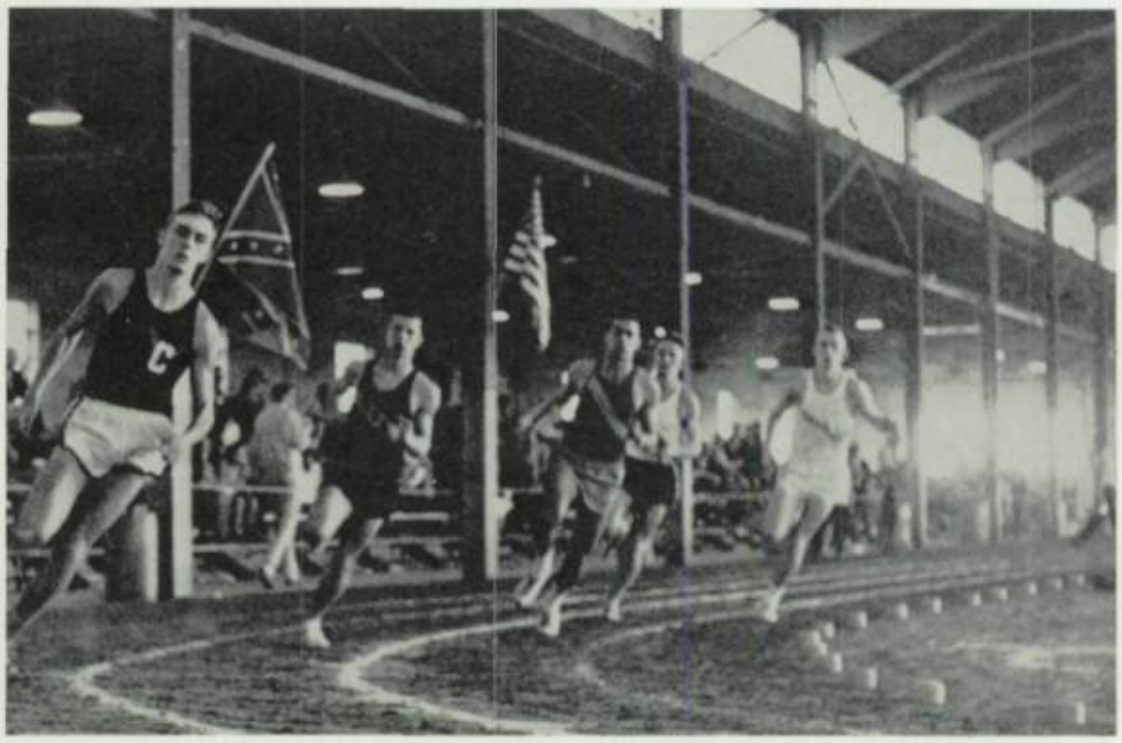

Closing the gap with Memphis Catholic, Howard Yates displays the unfailing spirit of the Dynamos.

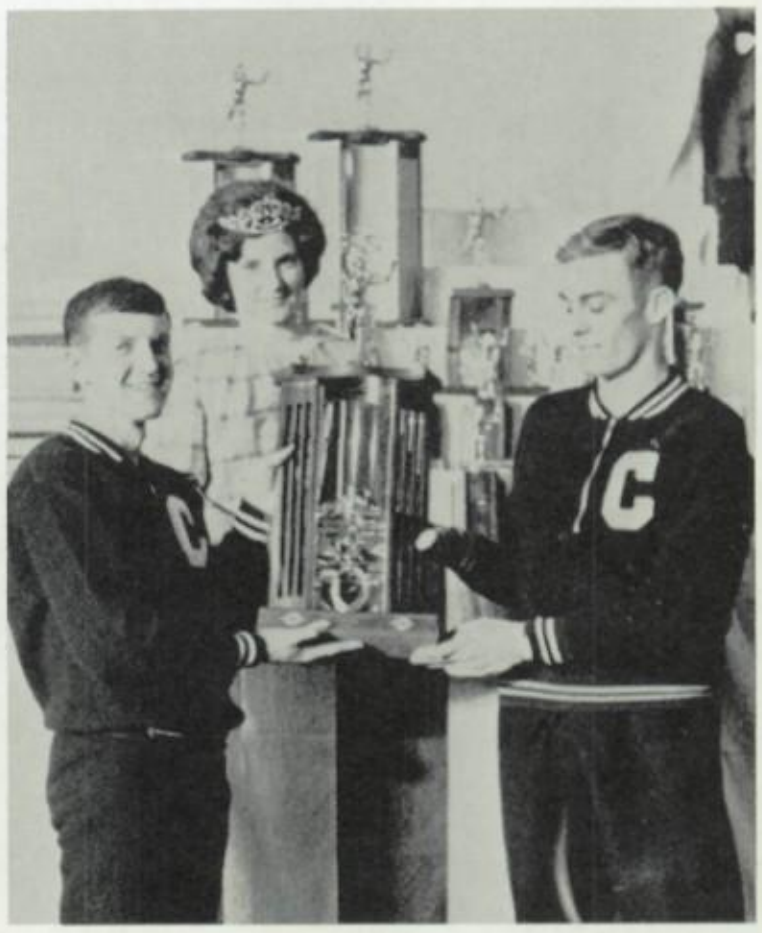

Track Queen, Helen Potter, presents the Invitational trophy to Don Jones and Howard Yates.

Basketball

Coach Phifer and Captain Mike Dzvonik look on as Dynamos practice a new play.

Never Say Die Spirit Typifies Dynamos

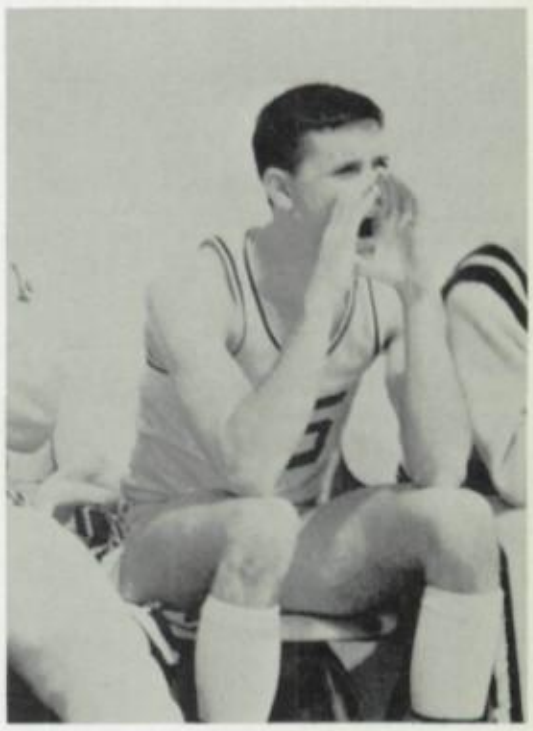

Coach Jim Phifer

Coach Jim Duke

John Rowland
Head

Al Pitner

Steve Shamlin

Jimmy Walker

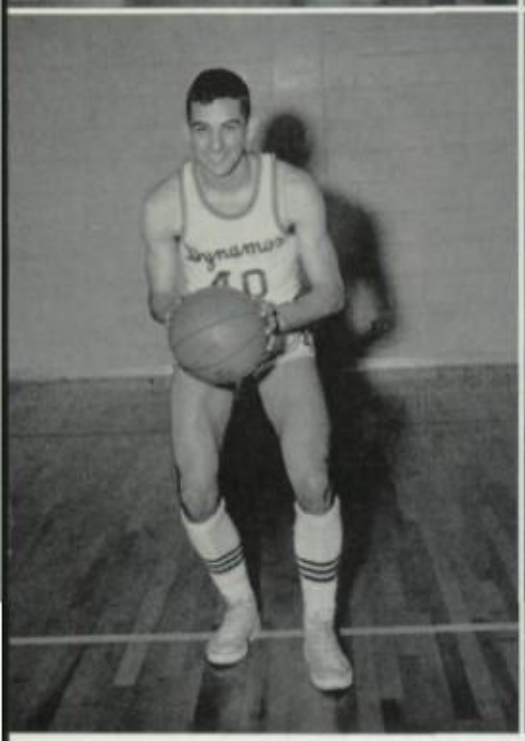

Top:
Eddie Wiseman—5'9—Guard—Jr.
Tommy Eiselstein—5'10—Guard—Jr.

Bottom:
Tommy Milligan—6'1—Guard—Jr.
Tommy Brightwell—6'3—Forward—Jr.

Top:
Hubert Fowler—5'11—Guard—Jr.
Jeff Grimes—6'2—Forward—Jr.

Bottom:
David Harris—5'10—Guard—Sr.
Jay Smith—5'10—Guard—Sr.

Dynamos Reac

City	63	Gallitan	60
City	67	Lipscomb	39
City	77	Ringgold	62
City	65	Kirkman	45
City	72	Red Bank	37
City	63	Notre Dame	43
City	62	Soddy	25
City	72	Red Bank	46
City	80	Glencliff	55
City	59	Kirkman	50
City	51	Kingsport	61
City	72	Bristol	82
City	49	Brainerd	48
City	58	Notre Dame	64

City Misse State Tournamen in Si

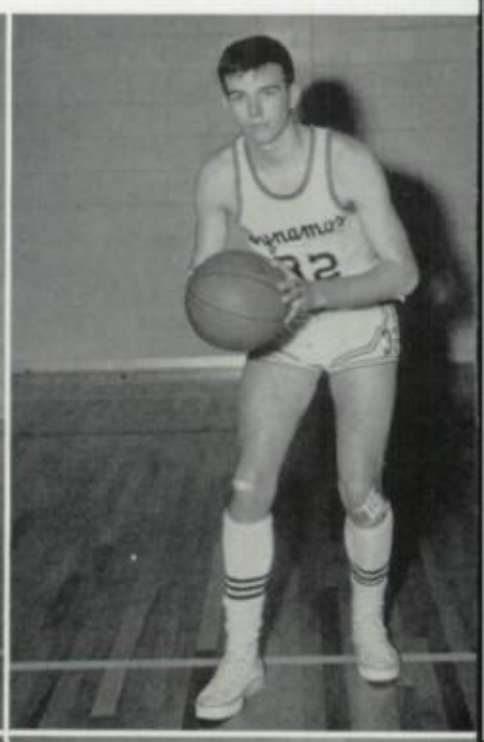

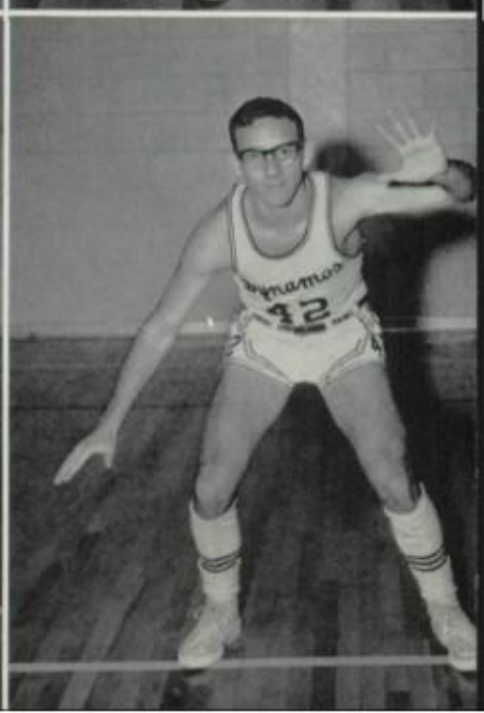

Region Semifinals

ROUND ROBIN TOURNAMENT

City	57	Red Bank	45
City	58	Soddy	28
City	56	Central	46
City	42	Kingsport	52
City	75	Kingston	78
City	58	Bradley	71
City	70	Central	52
City	43	Alcoa	51
City	67	Soddy	53
City	54	Central	56
City	79	Lipscomb	48
City	58	Bradley	50
City	54	Alcoa	44
City	82	Kingston	46
City	70	Meigs	53
City	54	Brainerd	46

Going to
by Two Points
Overtimes

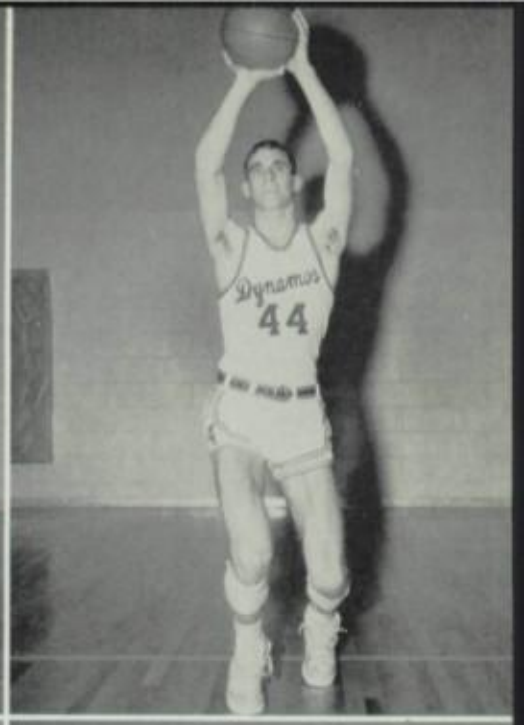

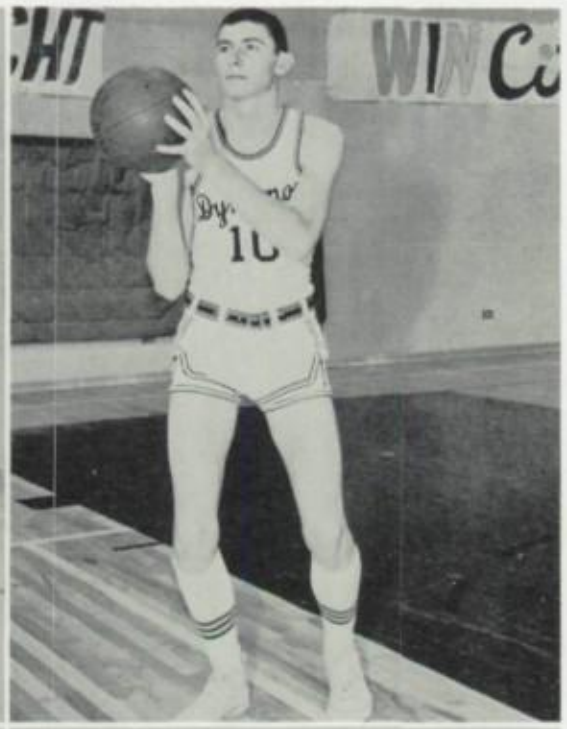

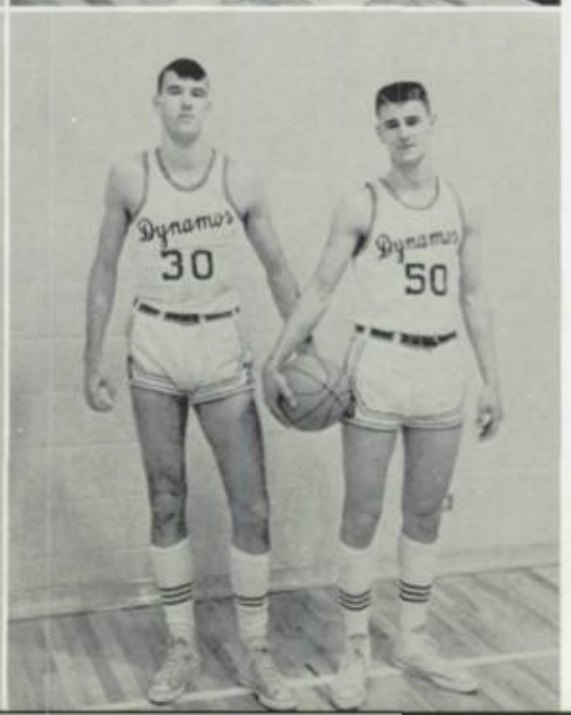

Top:
Mike Dzvonik—6'5—Forward—Sr.
Rick Humbrach—6'3—Forward—Sr.

Bottom:
Byron Fogo—6'1—Forward—Jr.
David Mercer—6'6—Center—Sr.

Top:
Mike Dzvonik—All District Tournament
Gary Culver—6'4—Forward—Sr.

Bottom:
Dave Mercer and Gary Culver *News Free Press* All City and All Regional Tournament
David Mercer and Mike Dzvonik—*Times* All City

The 1964 Dynamo basketball team: *Left to right:* Mike Dzvonik, Tom Brightwell, Jeff Grimes, Earl Rice, Andy Redman, David Harris, Eddie Wiseman, Jay Smith, Tom Eiselstein, Hubert Fowler, Byron Fogo, Tommy Milligan, Gary Culver, David Mercer.

David "Cotton" Harris pumps in two important points against Central.

Gary Culver eyes the ball after an off-hand shot against Soddy Daisy.

City Wins Round Robin Tournament

Wiseman

Culver

Harris

Dzvonik

Dynamos Lay-Up Enough Points to Have a 25-10 Record

Dynamos squeeze out smaller Trojan for a key rebound.

Mike Dzvonik's "Goose-step" helps shake off Golden Hawks.

David Mercer grabs rebound and scores despite defensive efforts of Kingsport team.

DISTRICT TOURNAMENT			
City	49	Brainerd	46
City	63	Hixson	58
City	44	Central	62
REGIONAL TOURNAMENT			
City	70	McMinn	47
City	53	Kingston	55

Kneeling: John Roberts, Gus Gouvista, Bill Dye, James Pack, Robert Todd, Jerry Hightower. *Standing:* Glen Sauders, Bill Bomar, Bill Pearson, David Bryan, Ronnie Kelly, Dale Golden, Jerry Harris.

"B" Team Ends Season With 17 Convincing Victories

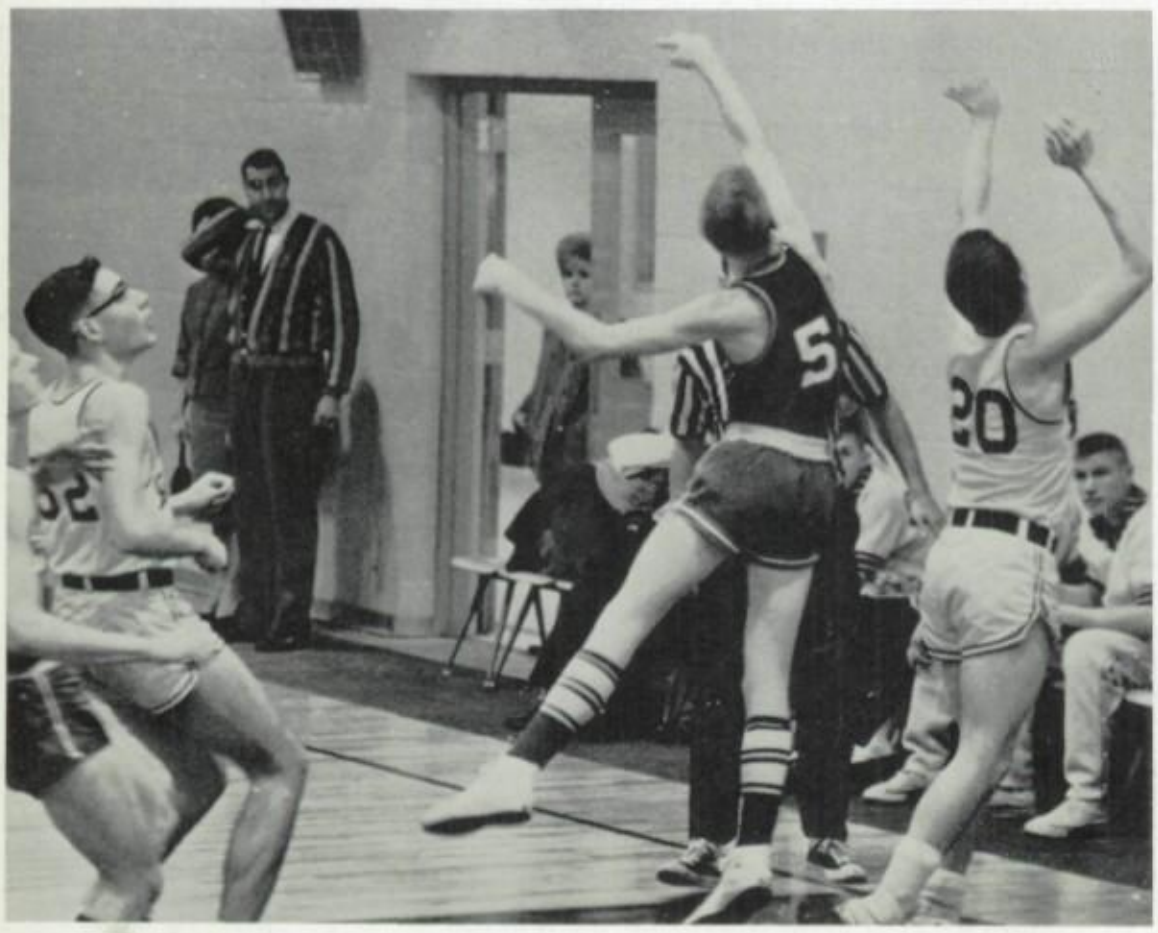

Bill Pearson screens a Pounder as Dynamo cager fights for the rebound.

David Bryan drives past a Rebel for two.

"B" team basketball, coached by Jimmy Duke, is devised so that Sophomores and Juniors can get more experience to play varsity ball in their senior year. The team is not open to Seniors.

Varsity Letter Winners: First Row: Robert Bennes, Jim Bowen, Boofer Wilkey, Pete Mallen, Carl Davis, Don Jones, Rochard Bodenhammer, James Walker, Sim Long, Tommy Eiselstein. *Second Row:* Bill Stewart, Gary Culver, Gary McGee, Emmet Ross, Johnny Rowland, Charles Pearman, Tommy Milligan, Danny Hagaman, Al Pitner, Jay Smith, David Pearce. *Third Row:* Mike Dzvonik, Frank Potter, Tommy Jernigan, Howard Yates, Donnie Steele, Steve Ramey, Don Sims, Rick Umbracht, Mike Sherrell, Gus Gouvista. *Fourth Row:* John Bonner, Tommy James, Jim Salter, Alan Ziegler, Gordon James, Marshall Brown, David Bryan, Jim Dick, Eddie Wiseman, Hubert Fowler. *Fifth Row:* Jerry Harris, Joe Smith, Steve Shamlin, Jimmy Walker, Butch Gunlock, Johnny Sertel, Tom Hunt, Gordon Whaley, Robin Long, Jeffrey Sottong. *Sixth Row:* Donnie Oliver, Carl Hartley, Pete Trickey, Gary Hardin, Chris Todd, John Allen, Tommy Brightwell, Robert Powell, Lynn Trent, Mickey Risko. *Seventh Row:* Franklin Young, Bill Dye, Steve Gaines, Byron Fogo, Coach Rohrdanz. Not pictured: Bruce McColl, Mike Marlowe, Dudley Meadows, Charlie Taylor, Roddy Mitts.

70 Boys Earn Varsity "C" Letter

The Lettermen's Club is composed of boys who have earned varsity "C" letters. The club has no definite days for meeting, but it does meet at several different times during the year. There are various social events during the year, which are advised by Coach Rohrdanz, who is the sponsor. He helps them carry out the purposes of the club, which are to promote sportsmanship and aid in enforcing athletic regulations.

2 Sport Lettermen

First Row: Boofer Wilkey, Tommy Milligan, Robert Bennes, Jim Dick, Don Jones, Carl Davis, Richard Bodenhammar, Tommy Eiselstein, Jay Smith, Danny Hagaman. *Second Row:* Howard Yates, Donnie Oliver, Donnie Steele, Frank Potter, Jim Salter, Alan Ziegler, Rick Humbracht, Eddie Wiseman, David Pearce, Tommy Brightwell. *Third Row:* Joe Smith, Gary McGee, John Bonner, Tommy James, Chris Todd, John Allen, Robin Long, Mike Sherrell, Lynn Trent, Byran Fogo.

3 Sport Lettermen

Boofer Wilkey, Tommy Milligan, Tommy Brightwell, Lynn Trent.

Wrestling

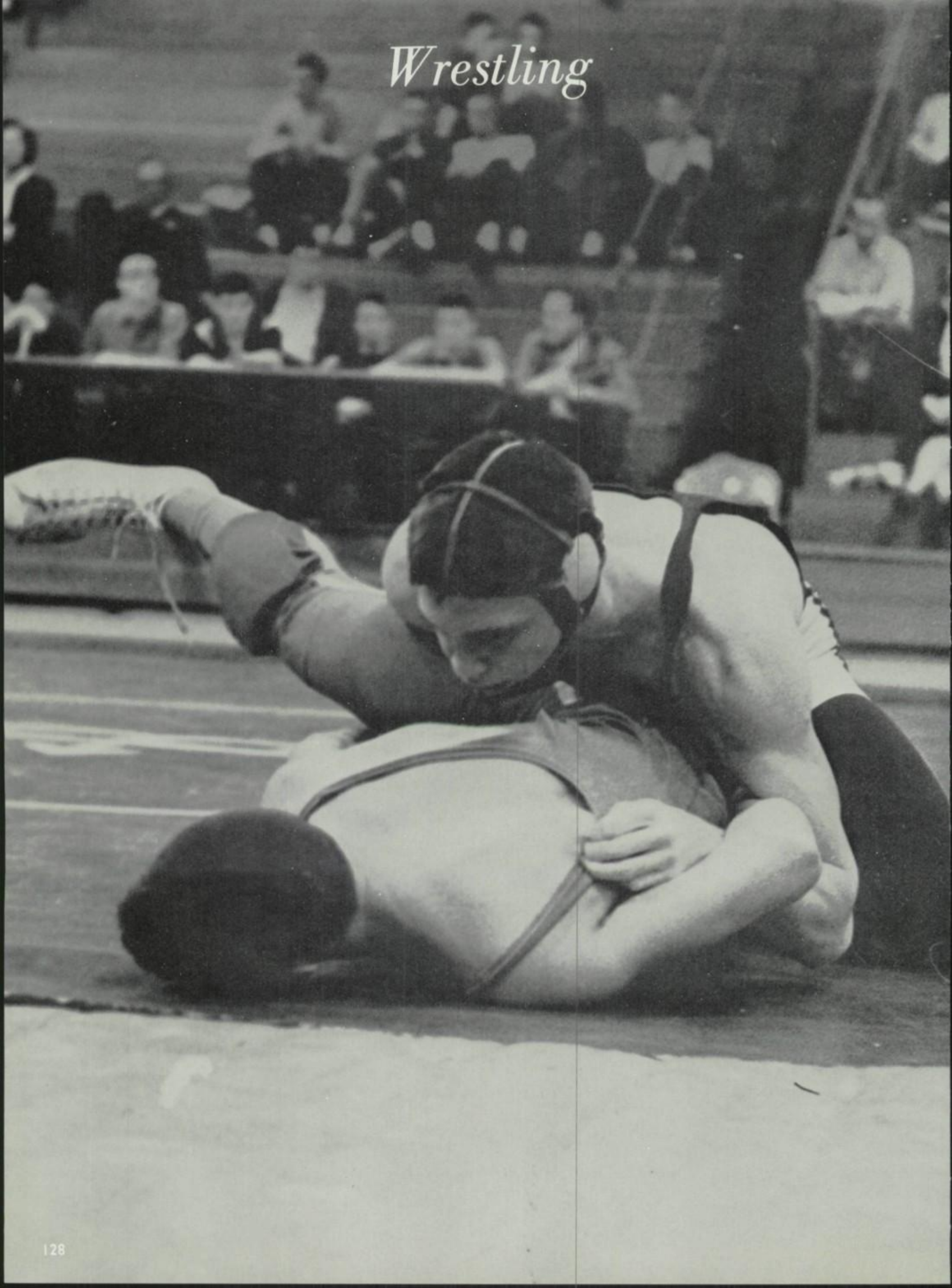

Coach Rhordanz and Co-captains Boofer Wilkey and Jimmy Salter look over the wrestling schedule for the next week.

Grapplers Have 6-4 Season

City	26	Rossville	16
City	13	Baylor	35
City	37	Central	11
City	19	Brainerd	26
City	11	Red Bank	30
City	42	Central	8
City	18	McCallie	22
City	29	Brainerd	12
City	30	Kirkman	13
City	30	Kirkman	16

The 1964 CHS Wrestling Team, boasting a 6-4 season, displayed its outstanding reputation in the southeast again this year.

With the tremendous support of its three 1964 state champions, Pete Mallen, Boofer Wilkey, and Jimmy Salter, the Dynamo grapplers placed second in the 1964 State Tournament and third in the City Prep League.

Coach Bill VonSchaaf

Coach VonSchaaf left at the end of the first semester to work on his Doctor's Degree. Coach Rhordanz took over and did a fine job for the rest of the season.

MANAGERS

Andy Harden

Gary McGhee

Bottom Row, left to right: Mgr. Gary McGhee, C. W. Patterson, David Pierce, Danny Umbarger, Allen Ziegler, Sim Long, James Walker, Chris Todd. *Top Row, left to right:* Andy Harden, John Allen, Danny Hagaman, Jim Salter, Boofer Wilkey, Pete Mallen, Robert Kaplan, John Irwin, Coach Rhordanz.

Robert "Kelso" Kaplan gets riding time.

THE TAKEDOWN

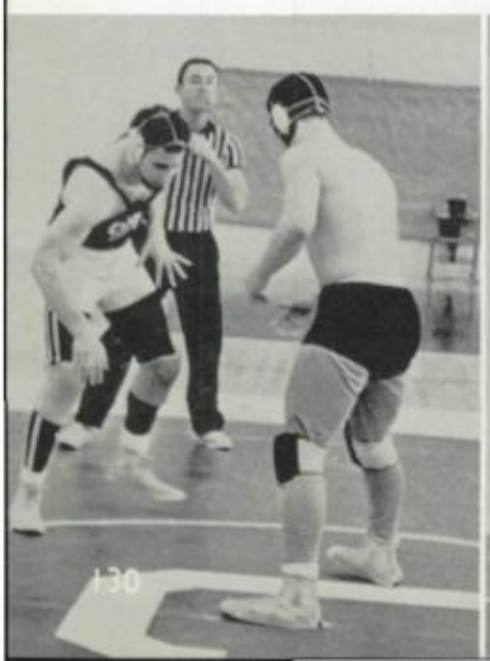

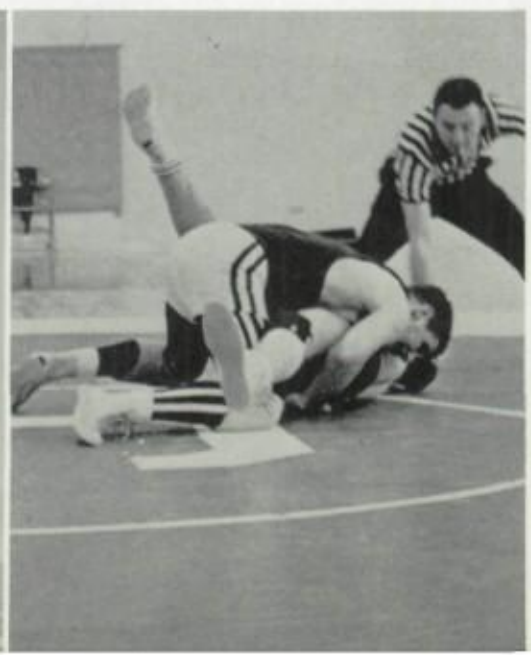

Dynamos Boast 3 State Champions

JIM SALTER

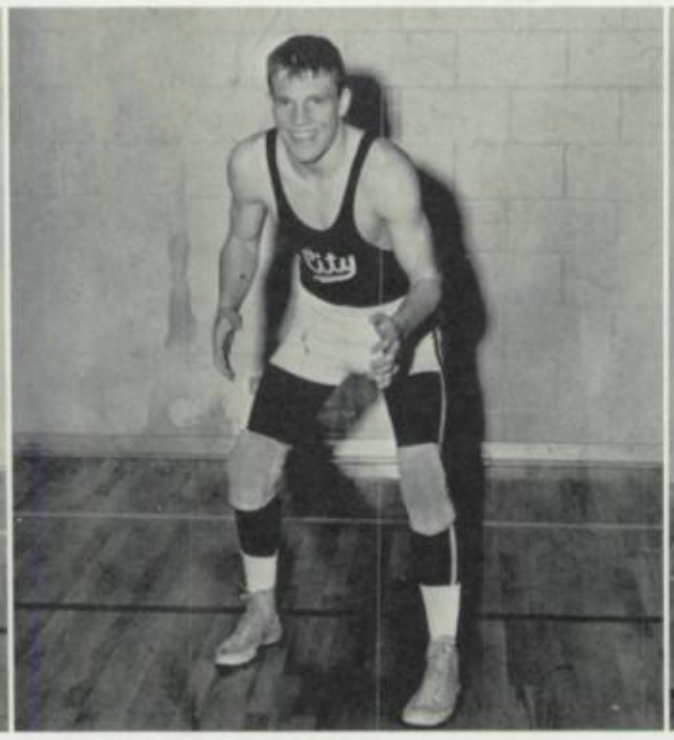

BOOFER WILKEY

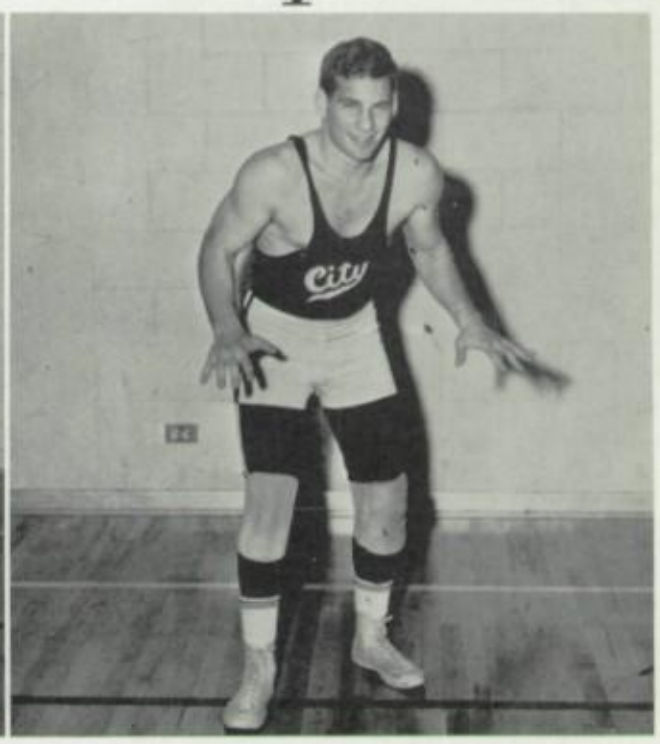

PETE MALLEN

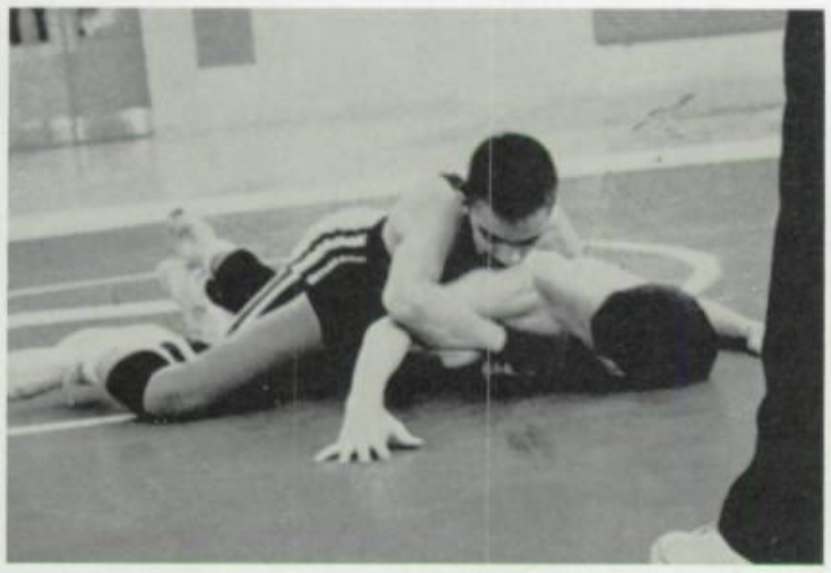

Allen Zeigler traps a Golden Hawk

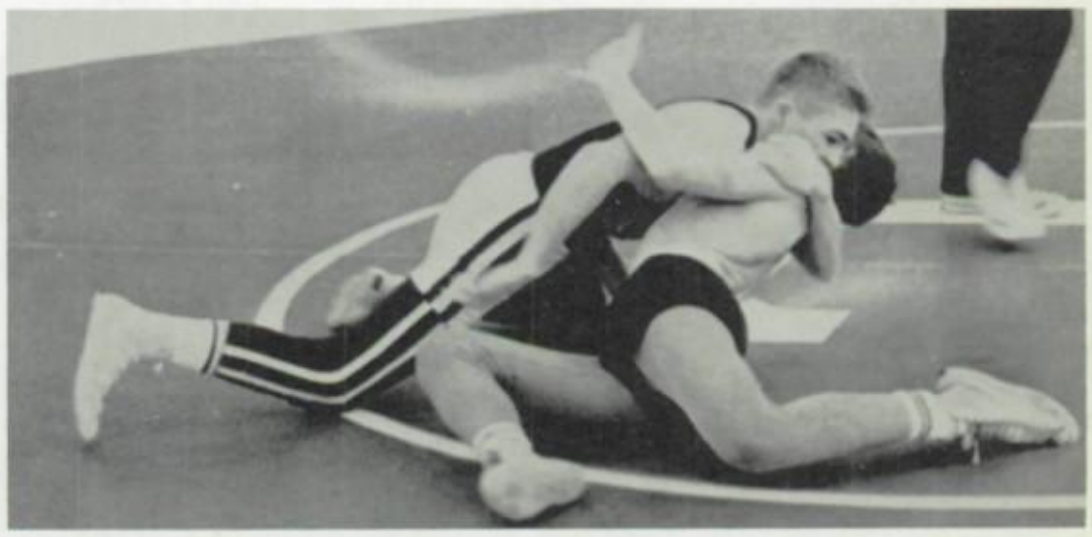

Romance on the mats!!!

City Wins Second Place in State and Third Place in City Prep Meet

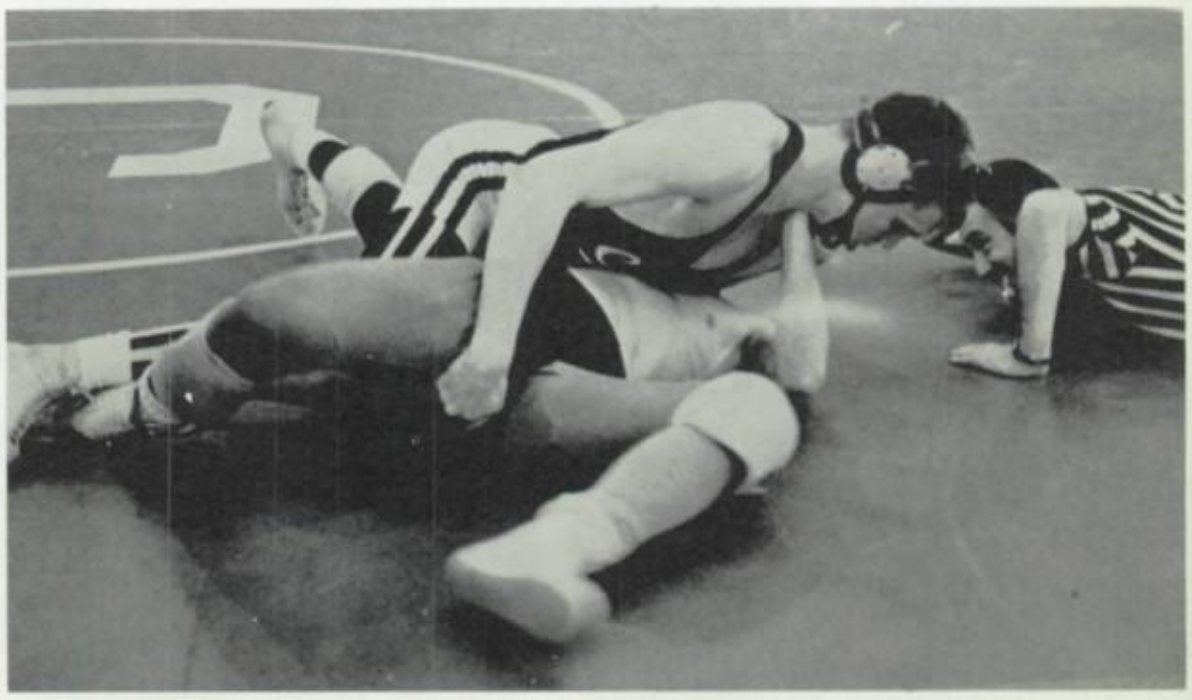

Boofer Wilkey pins his opponent

Baseball

Co-Captain Johnny Sertel, Coach Duke, and Captain Jay Smith discuss baseball techniques.

Dynamos Post .430 Season

Two Away!

SCORES

City	3	Central	7
City	10	Sale Creek	2
City	5	Rossville	6
City	3	Eastridge	6
City	0	Meigs Co.	5
City	2	Ooltewah	3
City	2	Notre Dame	3
City	3	Red Bank	6
City	9	Bradley	8
City	3	Soddy	0
City	3	Hixson	2
City	3	Rossville	1
City	2	Tyner	4
City	5	Kirkman	0
City	2	Bradley	0
City	5	Brainerd	10

DISTRICT TOURNAMENT

City	6	Central	0
City	6	Notre Dame	9

Coach Jim Duke

Mgr. Butch Gunlock

Not Pictured: Jimmy Walker and Lynn Trent

Dynamos Open Hom

3-0 Victory Ov

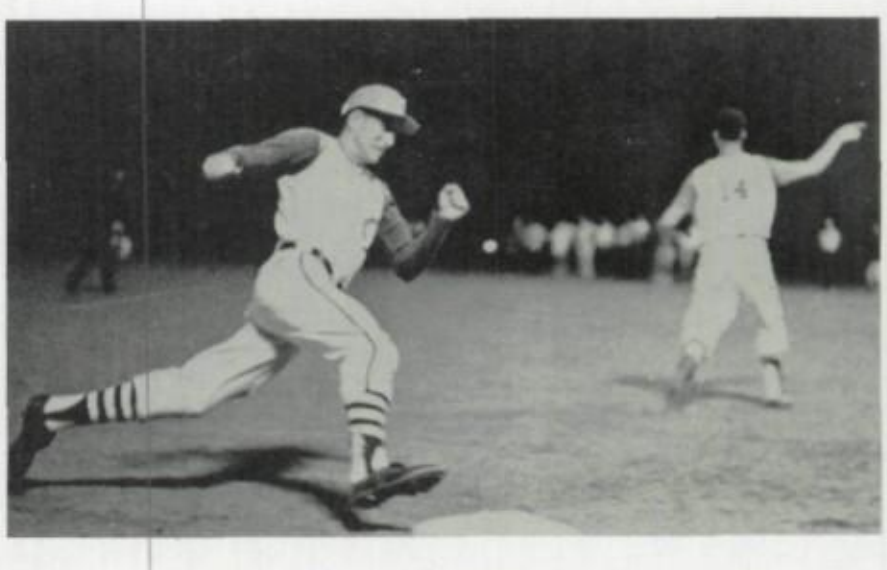

Tommy Eiselstein gets one of the many Dynamo hits.

Top Row—Left to Right:
Jay Smith—Pitcher—Captain
Eddie Wiseman—Pitcher
Bottom Row—Left to Right:
Tommy Henshaw—Pitcher
Tommy Milligan—Outfield

Top:
Byron Fogo—Pitcher
Bottom Row—Left to Right:
John Sertel—Catcher—Co-captain
Steve Gaines—Catcher

eason Under Lights

oddy Highlights Season

The 1964 Dynamo Baseball Team.

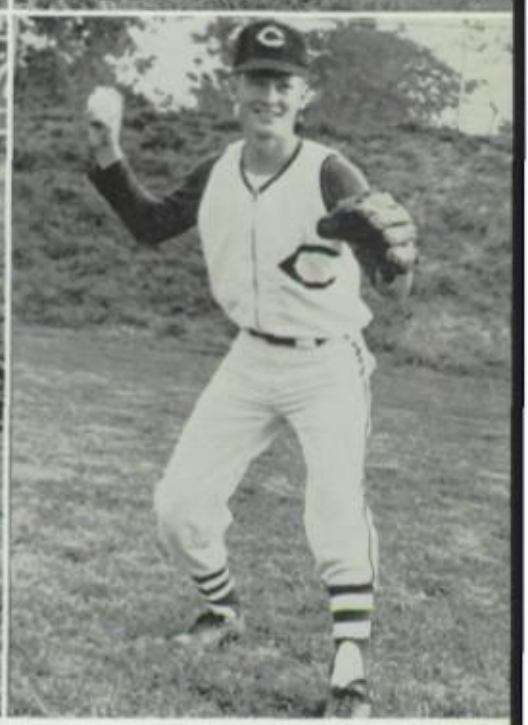

Top Row—Left to Right:
Tommy Brightwell—First Base
Bill Dye—Second Base
Bottom Row—Left to Right:
John Bonner—Outfield
Donnie Oliver—Third Base

Top:
Mike Sherrell—Outfield
Bottom Row—Left to Right:
Randy Rucker—Second Base
Tommy Eiselstein—Shortstop

Track

First Row: Frank Potter, Rick Johnston, Pete Tricky, Richard Bodenhammer, Don Jones, Howard Yates, Donnie Steele, Jim Whitson, Leonard Lawson. *Second Row:* Bobby Cook, Robin Long, Joe Smith, Robert Benns, Tommy Jernigan, Carl Davis, Boofer Wilkey, Carl Hartley, Jerry Harris, Tommy James, Dave Geren, David Pearce.

Knoxville Relays—2nd Place
Oak Ridge Meet—2nd Place
City-County—1st Place
District meet—1st Place
Regional—2nd Place
State—5th Place

Track Team Clinches First District Championship

This year's track co-captains were *left to right:* Howard Yates and Don Jones, pictured with Coach Bussard.

Charles Pearman, manager, takes a brief rest from his rigorous duties as the track team's "Man Friday."

2 mile relay team—H. Yates, L. Lawson, R. Bodenhammer and D. Jones.

Carl "Bear" Davis, strongman of the Dynamo thinclads, set a District discus recor of 150' 4".

Champions

Left: Don Jones, ace sprinter and hurdler, set many new records in the District me and was voted "Most Valuable Athlete."

Below: 1 mile relay team—H. Yates, L. Lawson, R. Bodenhammer, and D. Jone

Major Richard Brown and Coach Bussard, makers of champions.

Dave "Otto" Geren clears the bar with ease in the City-County Meet.

We begin to wonder if the boys would need water wings at the District track meet.

Here we see an exhibition of the finer art of "baton-passing" by two of our relay runners.

Rick Johnston wins the broad jump with a mighty leap of 20' 6".

District Champs
Regional Runner-Ups
5th in State

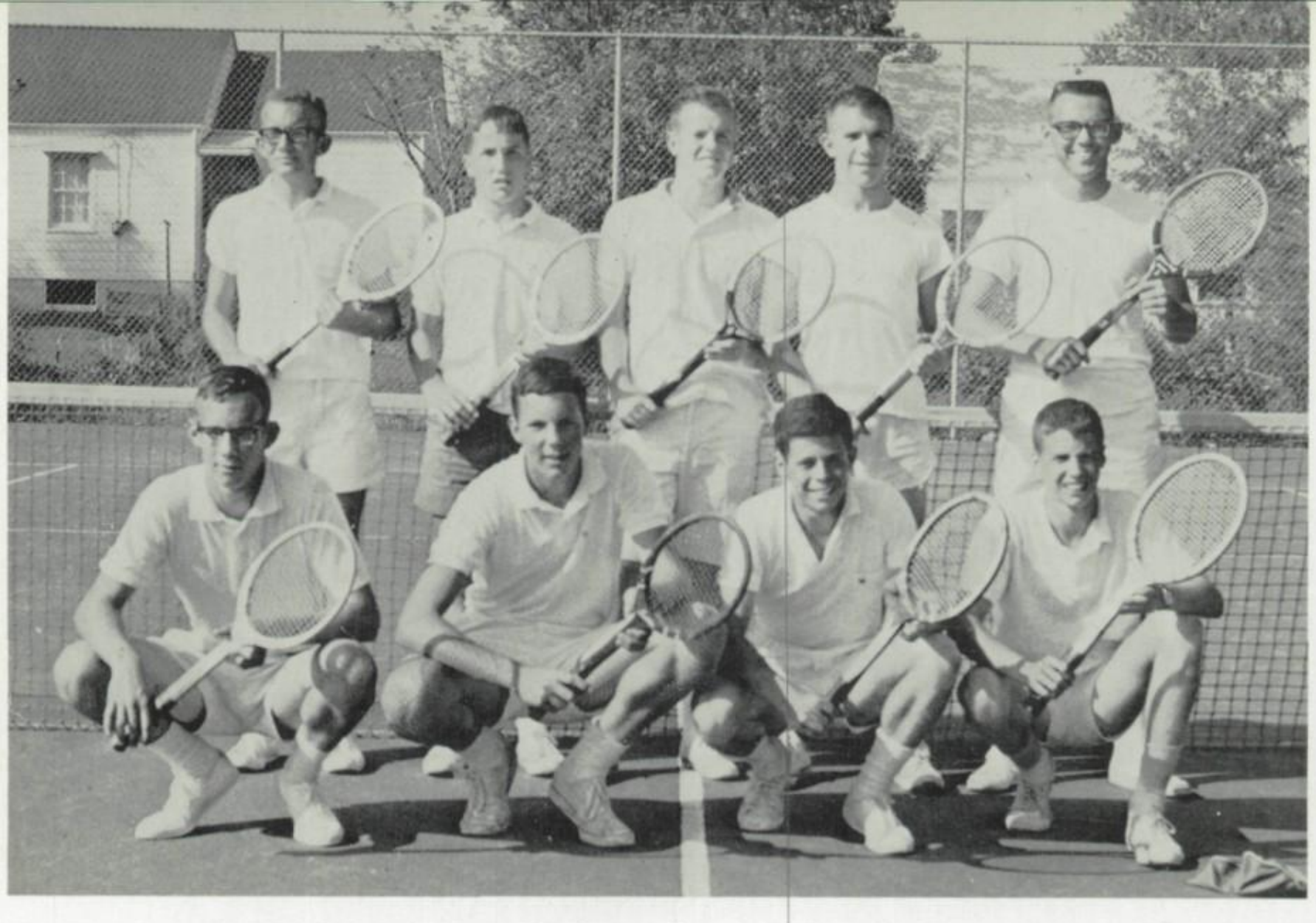

Kneeling, left to right: Jim Dick, David Bryan, Gus Gouvitsa, Tommy Dickinson. *Standing, left to right:* Franklin Young, Howard Sheorn, Al Pitner, David Harris, Bill Thompson.

Tennis Team Compiles 7-5 Record

9-0 Victory Over Brainerd Highlight

SCORES

City	7	St. Andrews	2
City	4	Lipscomb	5
City	7	Red Bank	2
City	2	Oak Ridge	7
City	7	BGA	2
City	2	Baylor	7
City	9	Brainerd	0
City	0	Lipscomb	9
City	3	Oak Ridge	6
City	5	St. Andrews	4
City	7	Red Bank	2
City	6	Brainerd	3

Coach Don Cronk and Manager Robert Powell

David Bryan

Bill Thompson

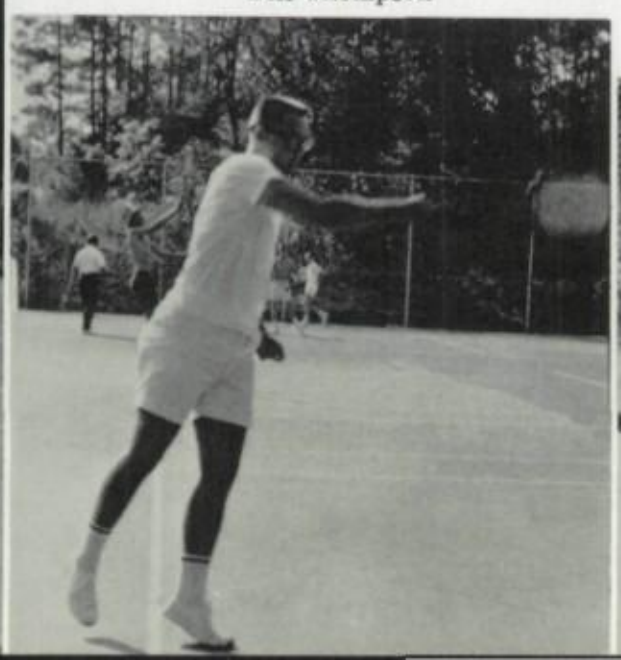

Jim Dick

Gus Gouvitsa

964 Golf Team. *Kneeling:* Rodney Mitts, George Tepley. *Standing, left to right:* Tommy Straton, Bruce McColl, Charles Taylor, Mike Marlowe, udley Meadows, Mr. Barton.

Coach Barton

UNDEFEATED

SCORES

City	6	Baylor	1
City	6	East Ridge	0
City	6	McCallie	1
City	3½	Central	2½
City	4½	Red Bank	1½
City	6	Central	0
City	6	Notre Dame	0
City	5	Red Bank	1
City	5	Brainerd	1

Captain Bruce McColl

CHS Golf Team Earns

City Prep League Champions

District Champions

Region Champions

Girls' Sports

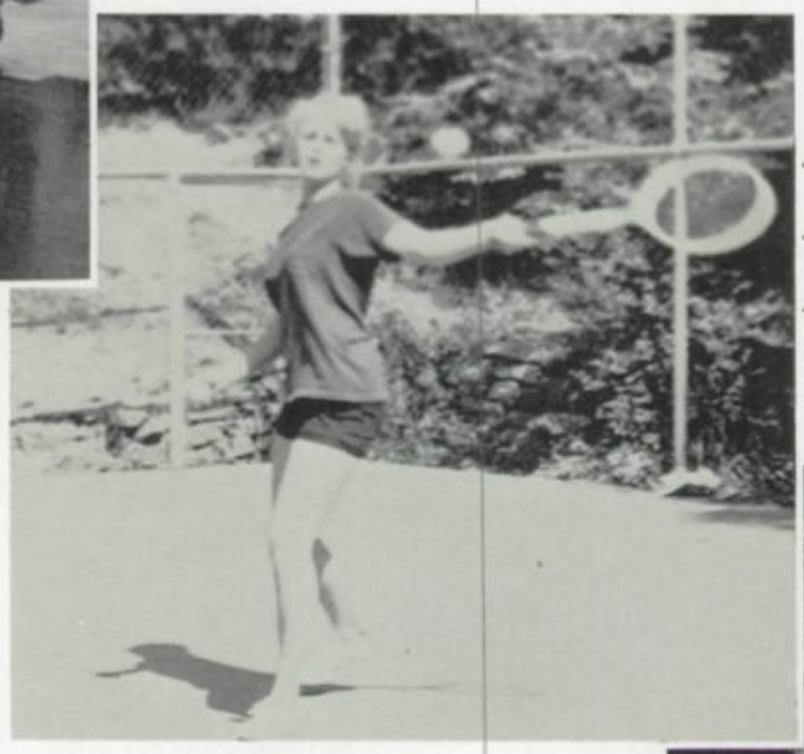

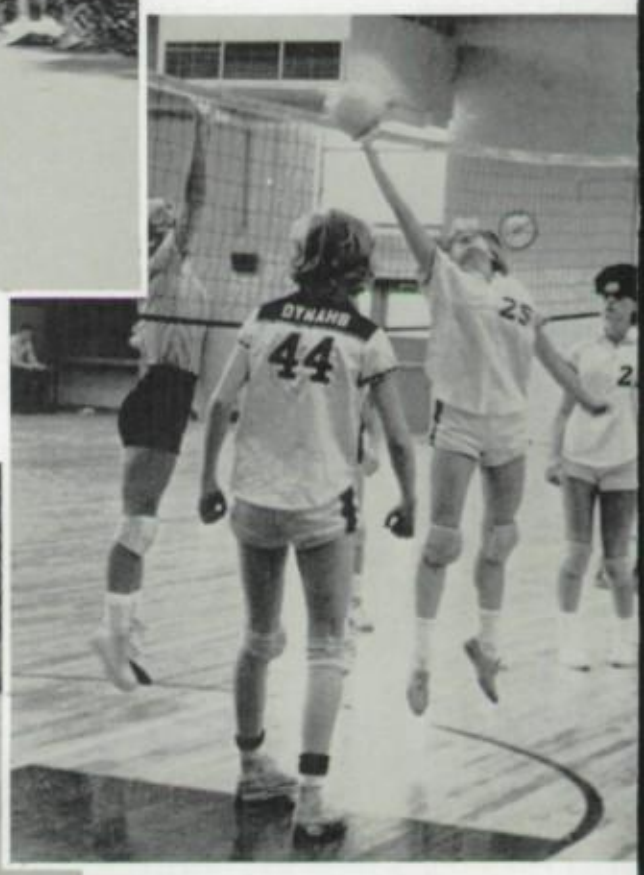

Mrs. Mary Rodman

Mrs. Mary Rodman, hard working coach of the Dynahs, has expended a great amount of effort towards the girls' athletic program this year. As coach of the volleyball, basketball, swimming, and tennis teams she has gone to great lengths to insure the continuation of competitive girls' athletics at City High.

She is sponsor of the Gym Managers Club and has seen to it that gym classes are run smoothly and effectively. We of the Dynamo Staff are sure that her efforts are sincerely appreciated by the girls whom she has taught or coached.

Clockwise: Nancy Hamill, Judi Foreman, Mary Lawley, Jo Ellen McElroy, Sherrie Hill, Jane Wade, Jennie Dynesius, Ann Gammon, Beverly Chawkins, Sandra Suit, Pat Seidl, Marion Stewart, Helen Potter, Linda Ford, Ellen Still.

GYM MANAGERS

The Gym Managers is a group of senior girls selected to assist Mrs. Rodman. They check roll cards and lead the exercises of the gym classes. Throughout the year this group promotes money-making projects to help support the Dynahs.

These girls are presented on May Day as the May Queen's court.

At the end of the school year new gym managers are selected to serve during the following year. These girls are elected and tapped by former gym managers.

OFFICERS: Sharon Samples, Secretary; Susan Tabb, Treasurer; Kitty Gilbert, Chaplain; Rosie Higdon, President; Jane Colquitt, 1st Vice-President; Susan Kampmeier, 2nd Vice-President.

The winners of the serious category in the creative dance competition presented "The Salem Witch Trial." Below, winners of the light category presented the graceful "Swan Dance."

All of the dancers were judged by four judges over a two day period. Taken into consideration was originality of costume, choice of theme, and gracefulness of movements on the floor.

Each member of both prize-winning dance groups was presented a silver charm with "First in Dance" engraved on it.

Mary Law, left, and Diana Tucker, seated, dance leaders. Other dancers, Barbara Wohlleber, Cynthia Chandler, Karen Adcox, Connie Turner, Sarah Pedigo, Connie Credelle, Barbara Weibel, LuAnn McCallie.

GYM CLASSES PARTICIPATE IN CREATIVE DANCING

Front Row, Left to Right: Kathy Grover, Lynn DeLay, Judy Fowler. *Standing:* Gerroll Schlesinger, Sharon McCurry, Robin Bohr, Sandy Wilson.

Each year the gym classes devote one six weeks to creative dancing. Leaders are chosen from each class. These girls originate dances and then teach them to their dance groups. The winning groups from each class present a program to the school. From these, the two best groups are chosen and awarded medals.

DYNAHS SEEDED FOURTH IN DISTRIC

Mrs. Rodman, *Coach*

City	33	Hixon	41
City	38	Soddy Daisy	46
City	52	Red Bank	37
City	41	Chattanooga Valley	23
City	59	G.P.S.	22
City	42	Notre Dame	55
City	41	Notre Dame	29
City	50	Chattanooga Valley	22
City	32	Bradely	68
City	36	LaFayette	40
City	47	Calhoun	30
City	41	LaFayette	38
City	40	Soddy Daisy	68
City	52	East Ridge	48
City	45	G.P.S.	21
City	35	Bradley	74
City	67	Kirkman	25
City	52	Westminister	32
		Tournament	
City	36	Notre Dame	48

Susan Kampmeier
Co-Captain—Forward

Jennie Dynesius
Co-captain—Guard

Kitty Gilbert
Forward

Rosie Higdon
Guard

Majorie McClain
Forward

Jimmie Ruth Ford
Guard

Janet Reeve
Forward

Jane Wade
Guard

TOURNAMENT – ACHIEVE AN 11-10 RECORD

Co-captain Jennie Dynessius warms up.

Susan Kampmeier scores again for the Dynahs.

Peggy Blevins—*Timer*
Ruth Milligan—*Bookkeeper*

Janice Neal
Forward
Rylie Williams
Guard

Lauren MacIntosh
Forward
Beverly Bower
Guard

Jane Blanchard
Forward
Ava Averitte
Guard

Ann Gammon
Statistician
Louise Ellis
Manager

First Row, Left to Right: Debrah Peasner, Sharon Cooper, Anna Callaway, Dona Eldridge, Lynda Hamby, Lucille Goff, Karen Williams, Nancy Davis, Jeannie Gilbert, Pam Stillwell. *Second Row:* Jeannie Bates, Mary Lieb, Susie Bower, Margaret Holland, Carolyn Epperson, Wanda Fanning, Kay King, Diane Blevins, Mary Ruth Leber. *Third Row:* Eileen Guffey, Alice Weber, Amanda Harris, Sherrie Paty, Alison Duffy, Sherrie Phillips, Libby Newbold, Diane Stiel, Carol Raines, Carol Swafford, Alice Varnell.

DYNAH'S "B" TEAM

The "B" team basketball squad is made up primarily of sophomore and junior girls who are working toward a position on the varsity basketball team.

Headed this year by co-captains Moppy Weaver and Sherrie Weekley, the thirty-member team has played games against "B" teams of other schools.

These girls, coached by Mrs. Rodman, work out with the varsity team every day, during sixth period, and have excellent opportunities to be permanent members of the Dynahs.

Co-captains Martha Weaver and Sherrie Weekley.

Higdon and Gilbert Lead Dynahs Volleyball Team

"Good one! Susan."

"Help it over!"

The varsity volleyball team, referred to as "the big fifteen," is a group of skilled athletes who spend a great deal of time practicing for games. These girls are chosen by Mrs. Rodman. They play other schools in this area and compete in the Regional Tournament.

Volleyball requires much skill and a great deal of practice. Every day during the volleyball season, the team spends sixth period improving their technique and skill. This year the Dynahs faced tough competition, but nevertheless attained a winning record.

Counter-clockwise: Kitty Gilbert, Rosemary Higdon, Jennie Dynesius, Jayne Wade, Peggy Blevins, Rylie Williams, Ava Averitte, Susan Kampmeier, Jimmie Ruth Ford, Ruthie Milligan, Laurn McIntosh, Janet Reeve, Carol Swafford, Majorie McClain, Diane Steil.

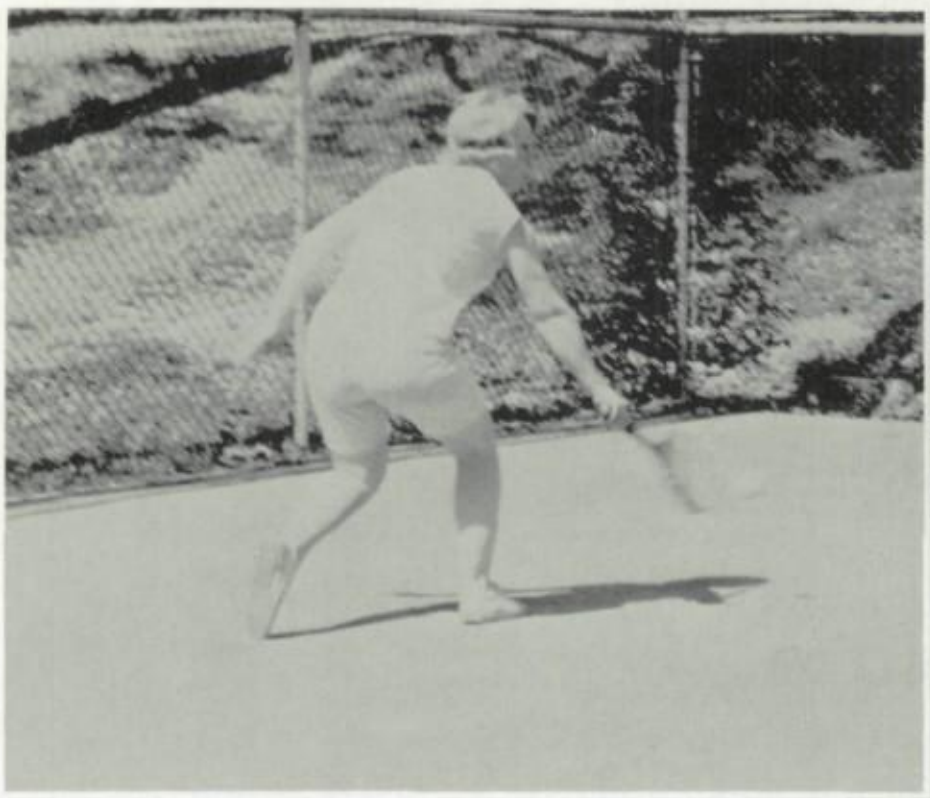

Captain Ann Gammon returns volley with her powerful backhand.

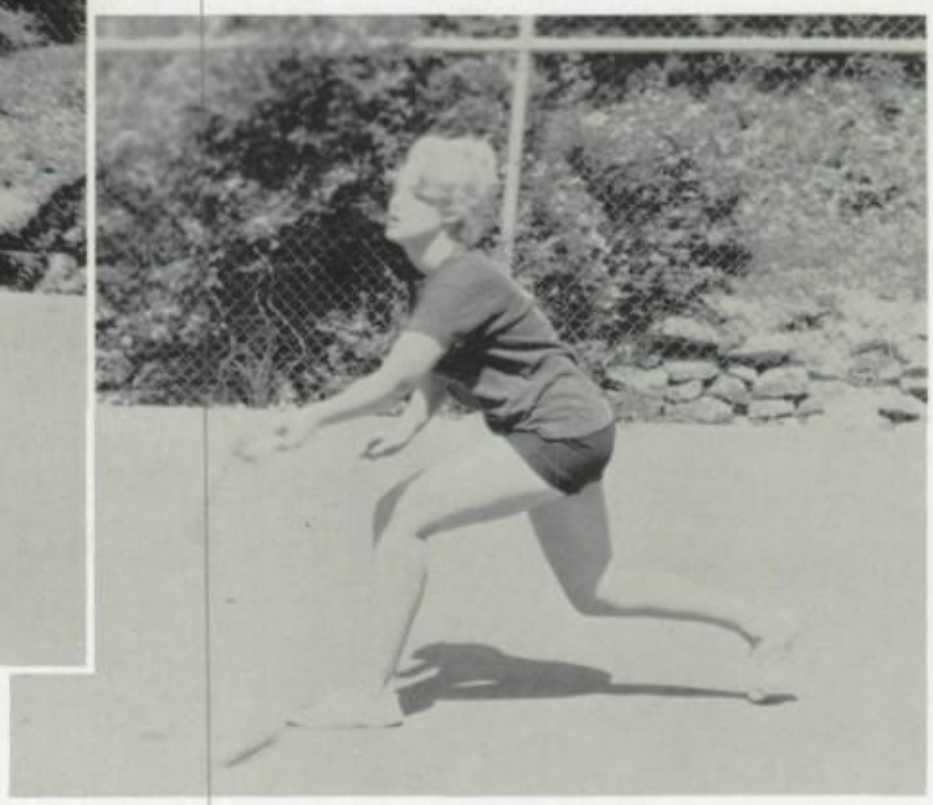

Genie Bates swings to return hard hit serve.

Gammon Leads Tennis Team In Successful Season

Left to right: Sharon Samples, Peggy Blevins, Ann Gammon, Genie Bates, Alison Duffy, Sherry Weekley, Pam Stillwell, Denice Sowell.

The City High tennis team is successf due to the hard work each team memb displays. The team plays at the Tenn Club during the fall and spring. Th Dynahs compete against area teams suc as Red Bank, Notre Dame, and Girls' Pr paratory School. Holding the number on position is captain, Ann Gammon, Allisc Duffy plays in second position and Sharc Samples and Sherry Weekley follow third and fourth position respectively.

Diane Blevins, Jeannie Gilbert, Dona Eldridge, Rosie Higdon, Pam Stillwell, Lauren McIntosh.

DYNAHS SWIM TEAM

Rosie Higdon and Jeannie Gilbert perform back dive together.

The success of the Dynahs Swimming Team is due to the strenuous practice of its individual members. Trophies and medals were awarded to several members of the team.

In the fall, an intramural swim meet was held. The various events were: 50 meter breast stroke, 50 meter freestyle, 100 meter individual medley, 100 meter freestyle, and 100 meter butterfly. Rosie Higdon and Jeannie Gilbert took part in diving competition. Mrs. Rodman coached the team.

Diane Blevins, Jeannie Gilbert, and Dona Eldridge "get set" for the race.

DRILL SQUAD . . .

Performs in Half-time Activities at Five Football Games

Colonel: Sherrie Hill, *Sponsor:* Don Jones
Major: Mary Wenger, *Sponsor:* Bill Stewart

The Drill Squad is the well trained group of girls who participate in the half-time activities at many of the football games. They are called the Dynamettes.

During the summer, the officers attend a clinic under the direction of Mr. Casavant. Drill Squad practice begins in August and lasts from 8:30 to 11:30. They occasionally practice at night.

This group performed exceptionally well this year in spite of the fact that they had no drill field. Their outstanding staff is to be commended for making up all of the routines performed.

Their spring activities are highlighted by participation in the Armed Forces Day Parade.

Lt. Colonel: Nancy Hamill, *Sponsor:* Bill Allen
Lt. Colonel: Sandra Suit, *Sponsor:* Mike Pohl

Officers Presented on Parents' Night

COMPANY A

Captain: Pat Cox

Lts.: Jaclynn Willet
Eleanor Hylen

C. Hicks, N. Hubbard, M. Pemberton, S. Bradford, P. Merriman, L. Goff, P. Tobias, P. Patterson, S. Chandler, P. Hammond, S. Souders, N. Veal, C. Owens, L. Solomon, H. Ortwein, J. Hines, J. Curtis

COMPANY B

Captain: Judy Skillington

Lts.: Chris Newby
Nancy Zeiser

J. Datres, J. Thurman, S. Wolfe, P. Goodwin, Y. Douberly, A. Roberts, K. Gentry, J. Ellis, A. Watson, S. Darwin, M. Mohler, K. Murray, G. Long, A. Hilton, J. Minnis, J. Burke, D. Craig

COMPANY C

Captain: Polly Fincher

Lts.: Rita Meadows
Susan Pettyjohn

D. Brown, L. Evans, L. Lyman, B. Anderson, G. Orr, A. McDaris, N. Keef, J. Bice, S. Hale, C. Ford, C. Rogers, J. Hollis, L. Day, S. Elliott

COMPANY D

Captain: Carolyn Roberts

Lts.: Dianne Edge
Ruth White

L. Stator, J. Johnson, D. McCampbell, L. Ulm, C. Livingston, C. Phillips, C. Hardin, S. Smith, A. Pettyjohn, O. Hoppe, B. Mulkey, G. Cook, D. Papson, L. Francisco, L. Clark, P. Neal, L. Helton

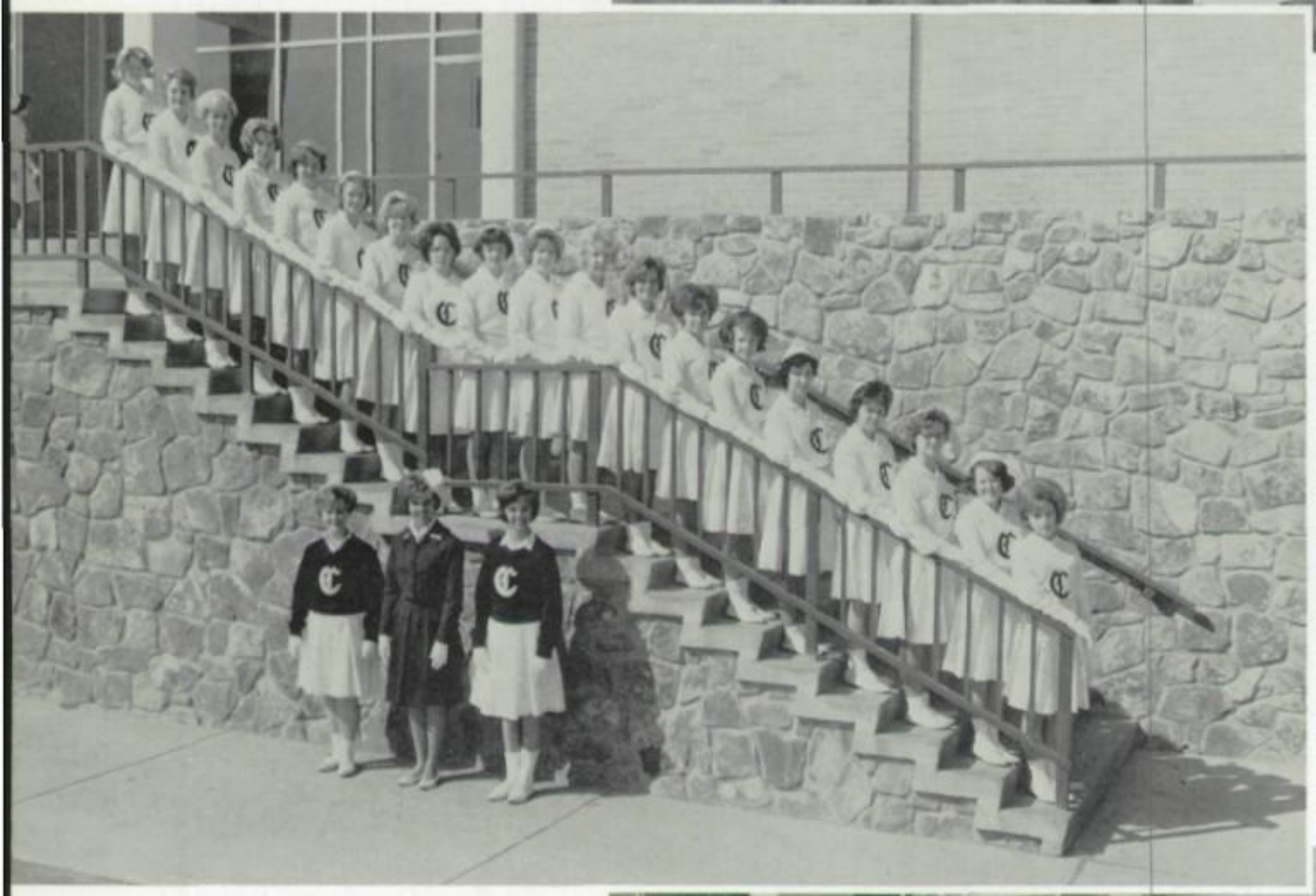

COMPANY E

Captain: Kay Smith

Lts.: Anna Nardo
Doris Grissom

B. Henderson, A. Sowell, L. Petty, F. Reaves, C. Hathaway, B. Burgess, F. Campbell, S. Shrader, J. Price, J. Tribble, N. Wade, B. Bush, C. Bates, P. Anderson, J. Knox, S. Altman, N. Morgan, J. Foster, M. Cason

COMPANY F

Captain: Becky Edwards

Lts.: Libby Newbold
Beverly Bower

B. Gamble, M. Tate, R. Clark, J. Crowe, M. Engelbird, D. Hughes, J. Cooke, G. Carter, K. Williams, J. Crawley, F. Drosten, M. Goddard, D. Robertson, B. Boaz, E. Purvis, B. Agee, B. Smotherman, M. Damewood

COMPANY G

Captain: Brenda Sherrill

Lts.: Barbara Burton
Susan Welch

J. Brock, K. Allen, M. Stroble, J. Grissom, C. Chandler, K. Adcox, D. Tucker, M. Hornsby, P. Lappin, S. McClured, C. Pritchett, M. Martin, L. McCallie, D. Duggan, B. Stork, P. Cuzzort, B. Wohlleber, W. Blackwood, C. McClister

COMPANY H

Captain: Nancy Cole

Lts.: Edith Radlein
Mary Law

L. Galbraith, S. Packer, B. Semmer, C. Epperson, B. Richmond, B. Weibel, S. Pedigo, S. Bonner, M. Walker, A. Johnson, L. Chitewood, B. Littleton, L. Parks, C. Credelle, P. Land, O. Helton, B. Peacock, P. Jollay, R. Milligan

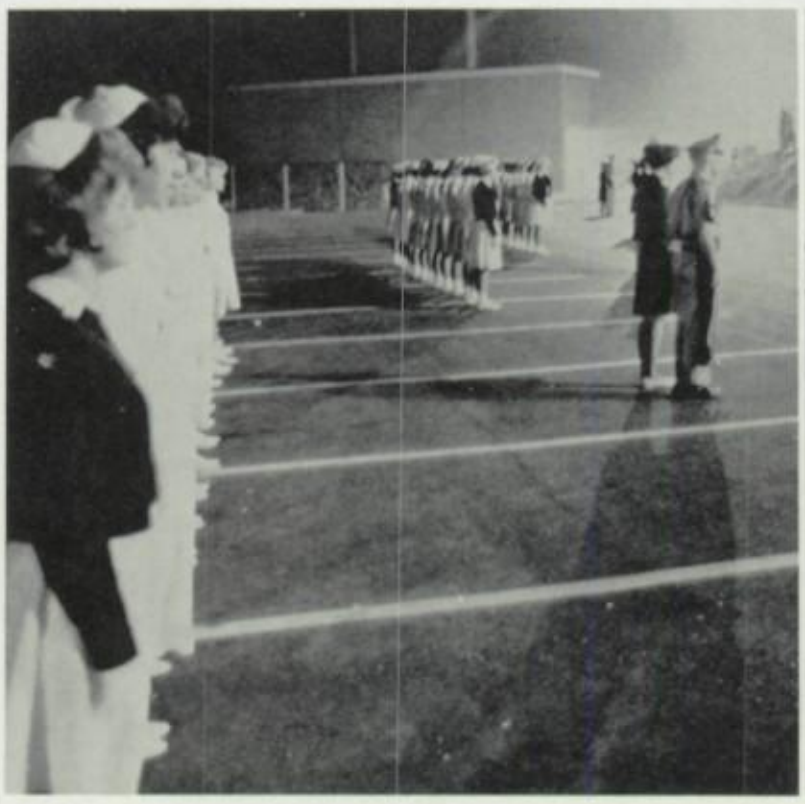

Drill Squad performs on Parents' Night.

Captains and their Sponsors

Head Cheerleader: Joy Whitten; Julie Phillips, Jeannie Gilbert, Kitty Gilbert, Carol Joy Colburn, Gary Moss, Raymond Young, John Horne, Bill Van Derveer, Teresa Collison, Diane Thomas, Carol James, Mary Gilleland.

CHEERLEADERS SPARK SPIRIT

Brightly dressed in maroon and white, our cheerleaders have backed us in total school spirit. The squad is mainly responsible for the loyalty and spirit of the school and students. Whether winning or losing the Cheerleaders have kept up high hopes and sincere loyalty for C.H.S.

Their originality in cheers and their ability to handle any situation has boosted school spirit one hundred percent, and has maintained the highly praised mannerisms of City High.

Organizations

Editors:

Boys' Clubs: Bill Brudenell

Girls' Clubs: Sally Altman

Musical, Honorary and Literary Clubs: Mary Gilleland

Service Clubs

1964
Club Sweethearts

Janice Hill
Audio-Visual

Susan Tabb
Bulldogs

Kitty Gilbert
Hi-Y

Sharon Mullinax
Jr. Civitan

Robin Lyons
Interact

Carol Joy Colburn
Jr. Lions

Joy Whitten
Jr. Optimist

Nancy Cole
Jr. Sertoma

Sandra Suit
Key Club

Front Row, Left to Right: David Morris, Secretary; Dan Cooper, Equipment Manager; Dick Oliver, Treasurer; Emmett Ross, Vice-President; Joe Graham, President; Mrs. Wade, Sponsor. *Second Row:* Roy Cooper, Bill Schwall, Burnell Lanceford, Jimmy Schwall, Mike Pirkle. *Third Row:* Gary Burgess, Larry Shannon, Don Elkins.

Audio–Visual

The Audio-Visual Club, sponsored by Mrs. Wade, maintains and operates all movies and tapes and all other audio-visual equipment.

Among the requirements that must be met by a new member, the most important is to be able to care for and operate the equipment correctly.

The boys have many money making projects during the year along with audio-visual work.

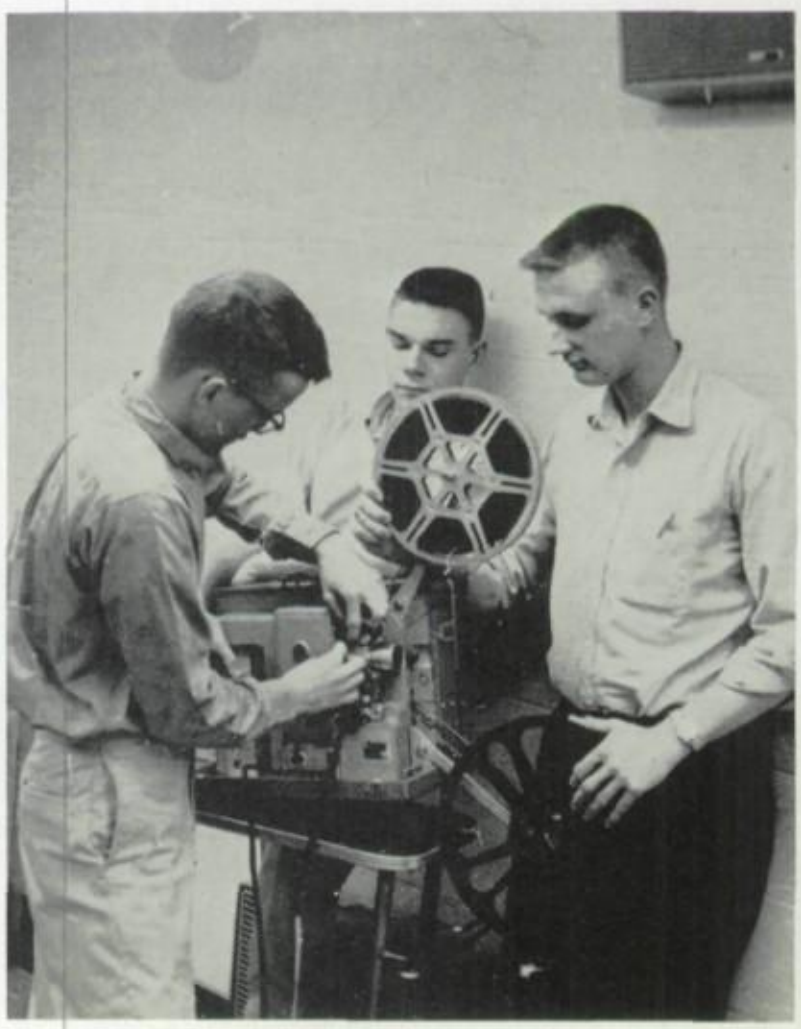

Now I've got *both* fingers caught in it!

Front Row, left to right: Avis Rhodes, Karl Ingersold, Pam Parris, Kathy Stenborg, Becky Brackett, Marjory Walker. *Second Row:* Denice Sowell, Louise Parrish, Linda Jones, Robin Bohr, John Gaines, Mr. Barton—Sponsor. Not pictured is Anne Bailey.

How much do you think we should make off with?

Bankers Club

The Bankers Club maintains and operates the bookstore at City. Sponsored by Mr. Barton, the school treasurer, they keep track of every cent that comes in the bookstore and sell all school supplies needed by a student.

To become a member, a person has to submit a written application, work in the bookstore for several weeks, and finally be chosen by the entire club on the basis of his willingness and ability to do the work required.

Their social life as a club includes an occasional slumber party (for the girls), a hayride, and a houseparty.

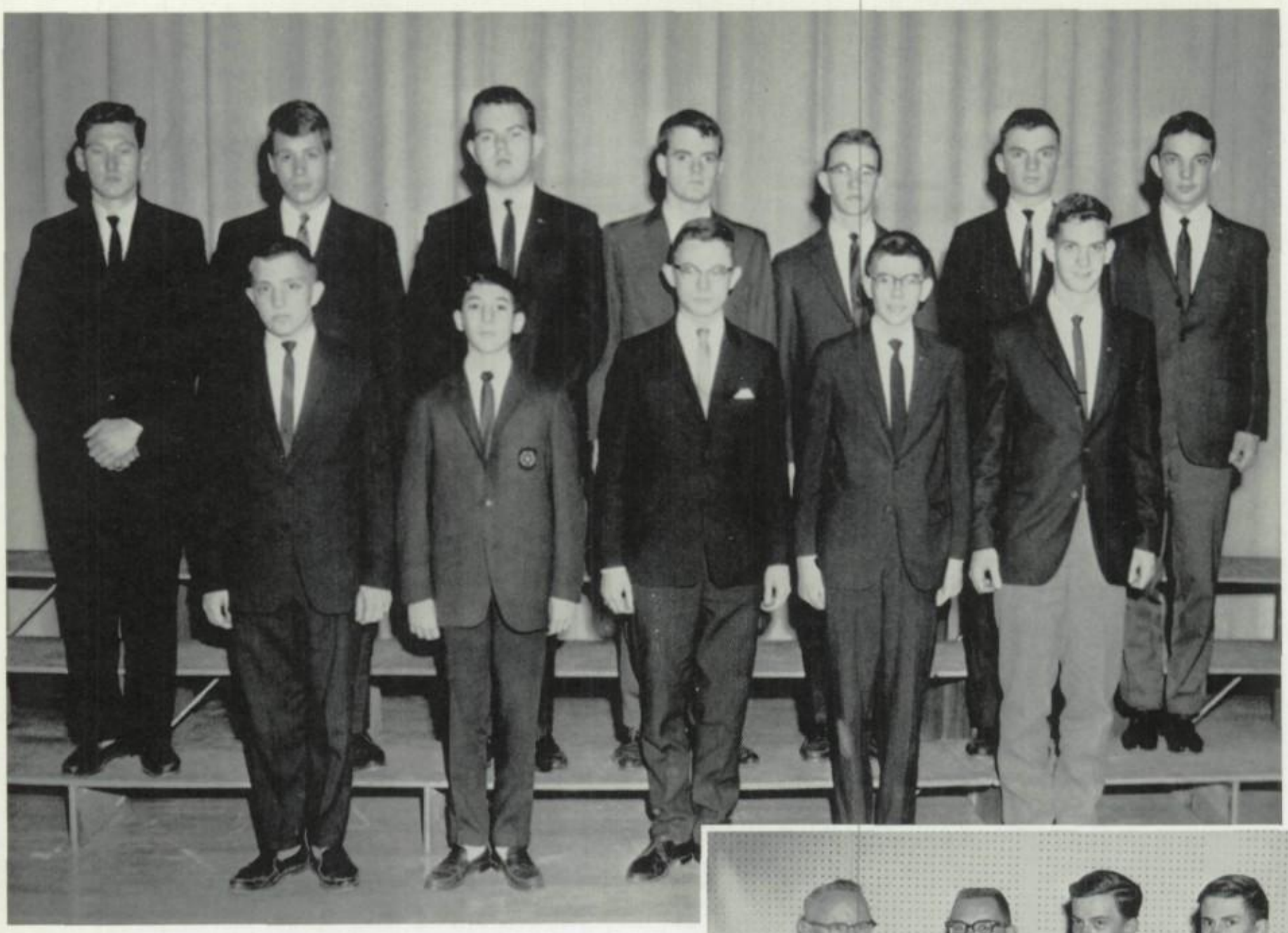

Front Row, left to right: Mike Hixson, Sandy Foreman, Doyle Combs, Tommy Hooper, Bill Damewood. *Second Row:* Joe Smart, Steve Tabb, Bob Baldwin, John Fox, Bill Abney, Don Wooten, Ramsey Blanks.

Officers, L to R: Mr. Wendell Hudson, Sponsor; Bill Thompson, Preside Roland Bohannon, Vice-President; Mike Phol, Secretary; Gary Record, Tr urer.

Bulldogs

Whenever a person happens to peep backstage days before, during, or after a performance, he will see the Bulldogs working away at the largest portion of the work. This work is stage maintenance which includes maintaining and operating all stage materials and the public address system of the auditorium.

The Bulldogs have several parties during the school year and a houseparty to top it off at the end of a hard working year.

"What do you mean you threw a pup into the orchestra pit, Bill?!!"

Front Row, left to right: Jerry Hightower, Dale Sams, Gordon Whaley, Larry Wade, Gus Gouivitsa, John Roberts, Eddie Wiseman, Danny Smith, Bobby Bates, Bill Dye. *Second Row, left to right:* Johnny Rowland, James Walker, Hubert Fowler, Phillip Stewart, Mike Sherrill, Ed Demars, Bobby Sloan, Don Mullinax, Tommy James, Nathan Elsbree, Jimmy Whitson. *Third Row, left to right:* Joe Smith, Andy Redman, John Allen, Steve Golden, Ed Averitt, Al Pitner, Mike Lingerfelt, Tommy Eislestein, Johnny Sertel, Gorden James, Johnny Bonner. *Fourth Row:* Gary Culver, Boofer Wilkey, Bill Bomar, Lee Chiles, Bill Pearson, Marshall Brown, David Mercer, Jeff Grimes, Byron Fogo, Tommy Milligan, Tommy Brightwell, David Bryan.

eft to right: Sponsor, Jimmy Duke; President, Bill Stewart; 1st Vice-President, teve Ramey; 2nd Vice-President, Mike Dzvonik; Chaplain, Danny Hagaman.

Hi–Y Club

The Hi-Y Club at Chattanooga High School, sponsored by Jimmy Duke, boasts as its fundamental purpose "to create, maintain, and extend through the home, school, and community high standards of Christian character."

This year Hi-Y's two main service projects are cafeteria management and Christian Fellowship work. These, however, are just two among numerous other projects for providing money for the club treasury and for service to C.H.S.

They do manage to work in plenty of fun during the year. A Christmas party, a hayride, and a houseparty at the end of the year are a few examples of their several social functions.

Each year Hi-Y presents an impressive initiation ceremony.

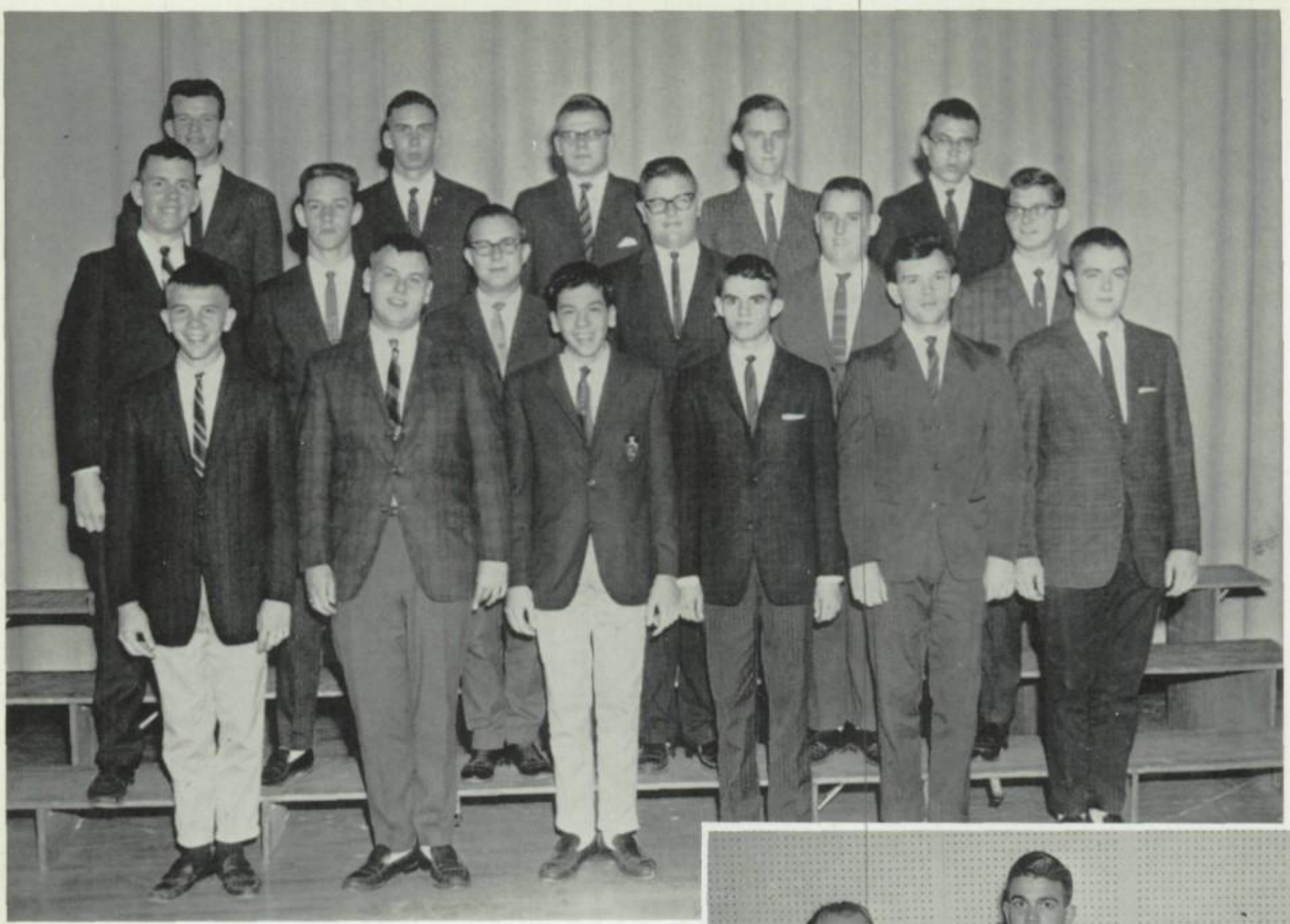

Front Row, left to right: Jim Collins, Wayne Cox, Rick Houck, Steve Case, Ken Shultz, Bill Cantrell. *Second Row:* Robert Rodecker, Kieth Durkee, Ralph Price, Kenton Dickerson, Whitton Davis, Dennis Jones. *Third Row:* Billy Derben, Randy Armstrong, Ronnie Deland, Terry Hammill, Skipper Eddings.

Left to right: Mr. Bates, Sponsor; Don Rutledge, President; Jimmy Gw Vice-President; Bill Jones, Treasurer.

Two Interact boys preparing for Science Fair.

Interact Club

The Interact Club, affiliated with Men's Rotary Club an sponsored by Mr. Conrad Bates, is bigger than ever this year.

Their services to school and community throughout the yea include organization and sponsorship of the school Science Fai correspondence with Interact Clubs of foreign countries, and school-wide safety survey.

They had a carwash which goes to help toward expenses fo the houseparty at the end of the year.

First Row, left to right: Rick Pickert, Doug Smith, Randy Capehart, Jim Draeger, Dan Hammer, Kit Arbuckle, Grover Sivley, Thomas Grubb, Eddie Robbe. *Second Row:* Glenn Norman, Doug Wampler, Ronnie Suits, Wayne Hatfield, Ronnie Goins, Jimmy Hickman, Lynn Clark, Phillip Wright. *Third Row:* Gordon Young, Doug Hixon, Paul George, John Lifsey, Kenneth Gross, Robert Meadows, Jim Faidley, Rodney Dagnan.

Officers, left to right: Mr. Van Latture, Sponsor; Garry Grant, President; Willie Holmes, Vice-President; Bill Fadley, Secretary; Bill Roberts, Treasurer.

Jr. Chamber of Commerce

The Junior Chamber of Commerce, sponsored by Mr. Latture, is the newest Service Club at C.H.S. Working in coordination with the Jay-cees downtown they do much to serve the community. They sold tickets for the hootenanny, sponsored by the Jay-cees of downtown Chattanooga and did work for the Miss Chattanooga Pageant. At City they sponsor the wrestling team and help support the team financially.

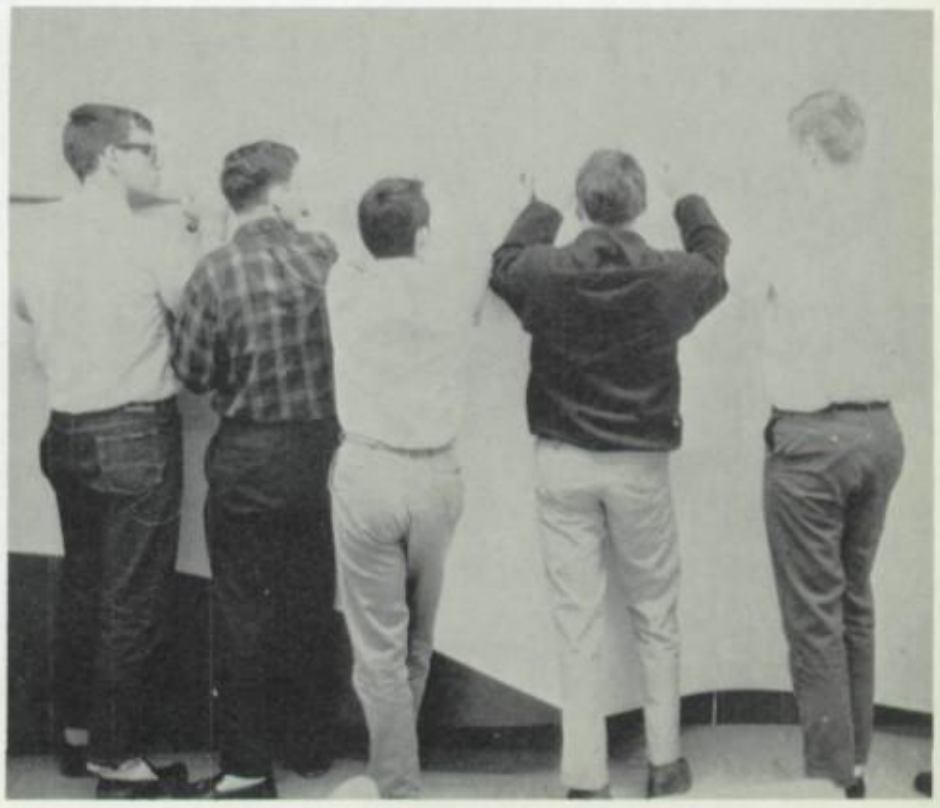

Jay-cees working on the new mat for the wrestlers.

Front Row, left to right: Pete VanSlyke, Sim Long, Don Jones, Bill Allin, Brad Case, Franklin Young. *Second Row:* Donny McClister, Newton Walker, Bill Haggard, David Gagliano, Danny Plumlee, C. W. Patterson, Jerry Griffeth. *Third Row:* George Holder, Tommy Claxton, Walter Waddy, Junior Boring, Donnie Oliver, Bill Moser. *Fourth Row:* DeeDee Erwin, John Smartt, Scotty Pogue, Ronnie Powell, Eddie Dugger, Richard Stangerone, Donnie Steele.

Officers, left to right: Mr. D. R. Cronk, Sponsor; Bill Kepner, President; Davi Geren, Vice-President; Randall Dillard, Secretary; Bob Loomis, Treasurer.

President Bill Kepner and Sweetheart Sharon Mullinax preside over a meeting.

Jr. Civitans

The Junior Civitans Club of Chattanooga High School, affiliated with the downtown Civitan Club, is sponsored by Mr. Cronk. Their prime objective being to render service to the school, they usher at school functions, sell fruit cake during the Christmas season and contribute to any worthwhile organization. This year for the first time they positioned United States flags in all classrooms of the school.

The Junior Civitans have lots of fun as well as work. They have hayrides, parties, and a spring houseparty each year.

Left to right, First Row: Steve Shamlin, Dale Parks, Jimmy Walker, Danny Carter, Glenn Robertson, Jack Cate. *Second Row:* Tommy Leach, David Wells, David Howard, Russell Cherry, Gary Goodwin, Doug Giddings. *Third Row:* Steve Gains, Larry Smith, Doug Jones, Bobby Bice, Dean Watts, Doug Lasiter. *Fourth Row:* Fred Stenson, Ted Lamb, Charlie Pearman, Johnny Butler, Rick Shipp, Charlie McKelvey.

to right: C. B. (Jack) Barker, Sponsor; John Horne, President; Howard es, Vice-President; Jay Smith, Secretary; Ronnie Feldman, Treasurer; David ris, Sgt.-at-Arms; Butch O'Neal, Chaplain.

Junior Lions

The Junior Lions Club of City High is affiliated with the Lions Club International. Sponsored by Mr. C. B. Barker, they are the first Junior Lions Club o be organized in the world.

Among their service projects for the school are the Lions Club bulletin board, he Lions Club calendar, and their work at the school basketball games. Starting his year, they are sponsoring a generous scholarship fund for one senior who lans to attend college. It will provide an amount of $300 for his or her first ear of college.

Along with work for the school they enjoy such social activities as a hayride, Christmas banquet, a few stag parties after football and basketball games, nd finally a houseparty at the end of the year.

Close friendships and development of strong leadership and character are but wo products of such a fine club.

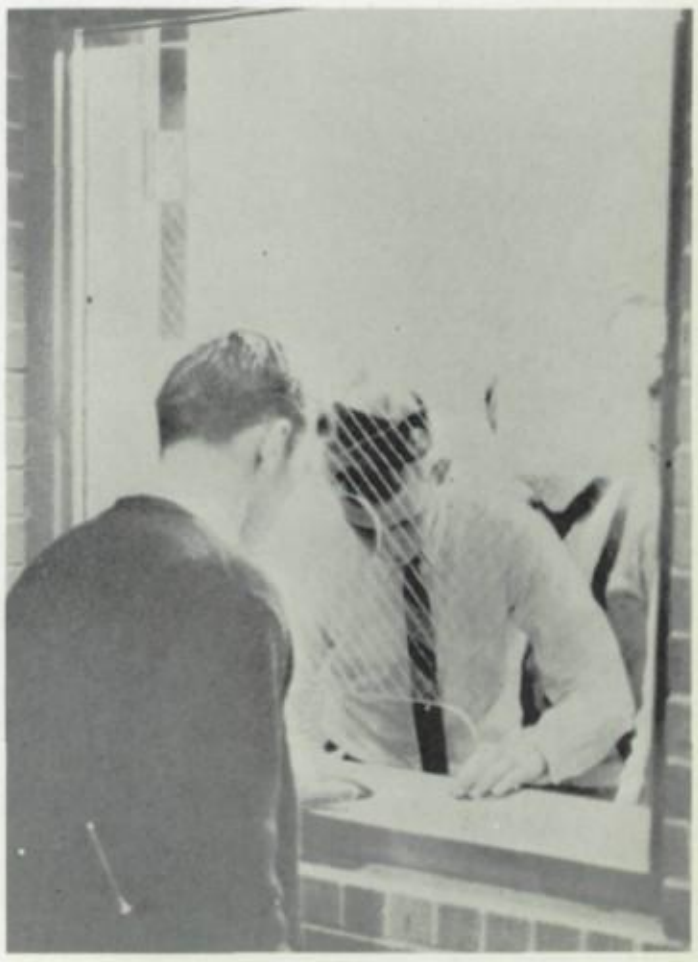

Here we have an example of Jr. Lions' ticket sales.

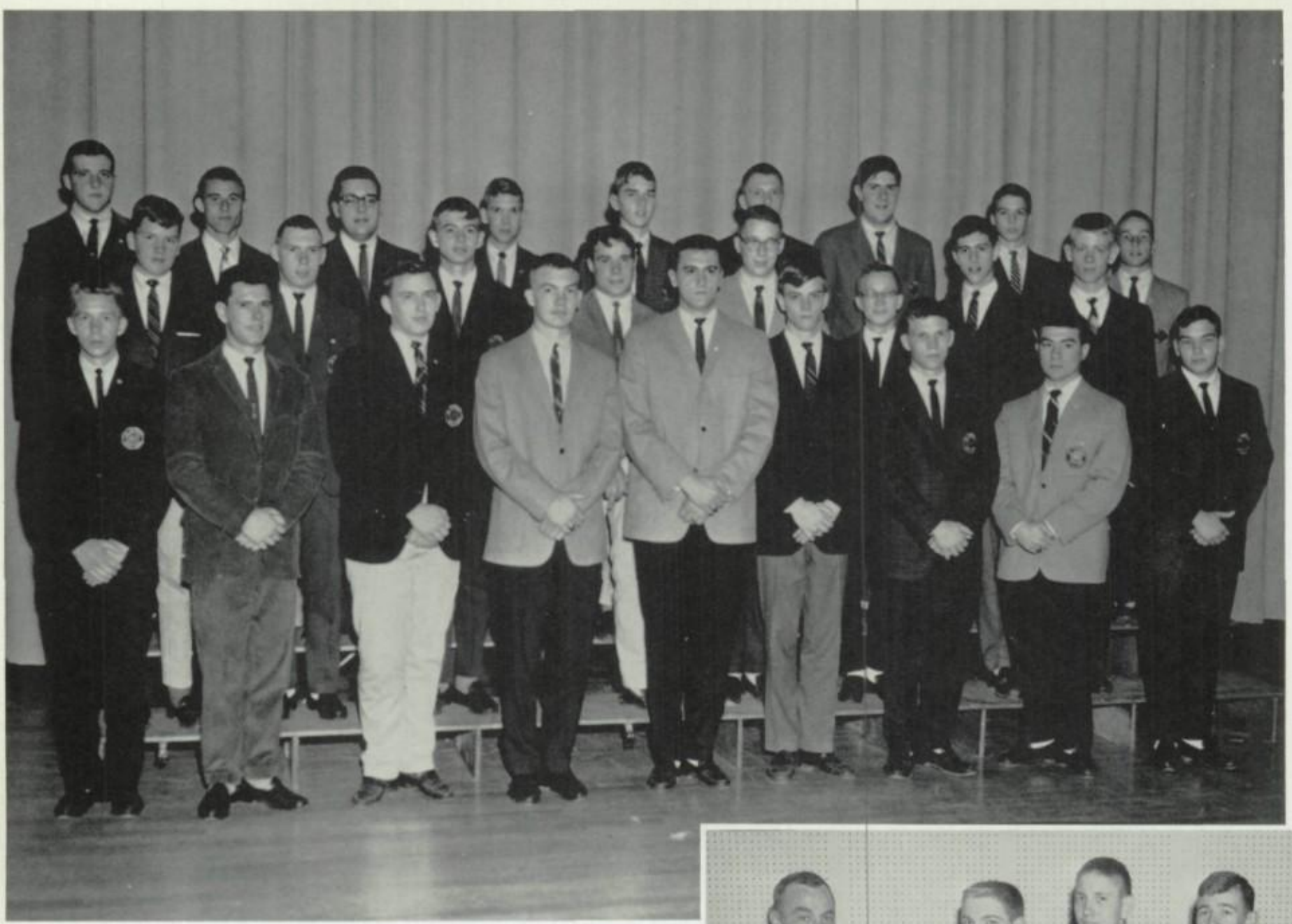

Front Row, left to right: Buddy Gass, Richard Bodenhammer, Bobby Huffine, Jim Bowen, Jim Dunn, Jimmy Hibler, Chris Todd, Bill McLin, Sylaten Skunk. *Second Row:* Charlie Byrd, Milton Zeigler, Tommy Bowen, Robin Long, Tom Kinningham, John Vass, Steve Golden, Joe Beatty. *Third Row:* Steve Dunn, Bobby Cook, Robert Gill, Steve Allison, Charles Green, Robert Kaplan, Joel Sussman, Tommy Dickinson, Howard Sheorn.

Officers: Mr. Richard Davenport, Sponsor; Gary Mason, President; Geo Blair, Vice-President; Stanley Parham, Secretary; Jim Dick, Treasurer.

Optimist's get a *big charge* out of working together.

Jr. Optimist

The Junior Optimist Club, with the main purpose of serving the school and community, is affiliated with the downtown Optimist Men's Club.

They take on many projects during the year, such as organizing the inter-club basketball competition, publishing basketball programs, and sponsoring the Optimist Barbecue.

Hayrides, parties, and a houseparty compose the social calendar of this outstanding service club.

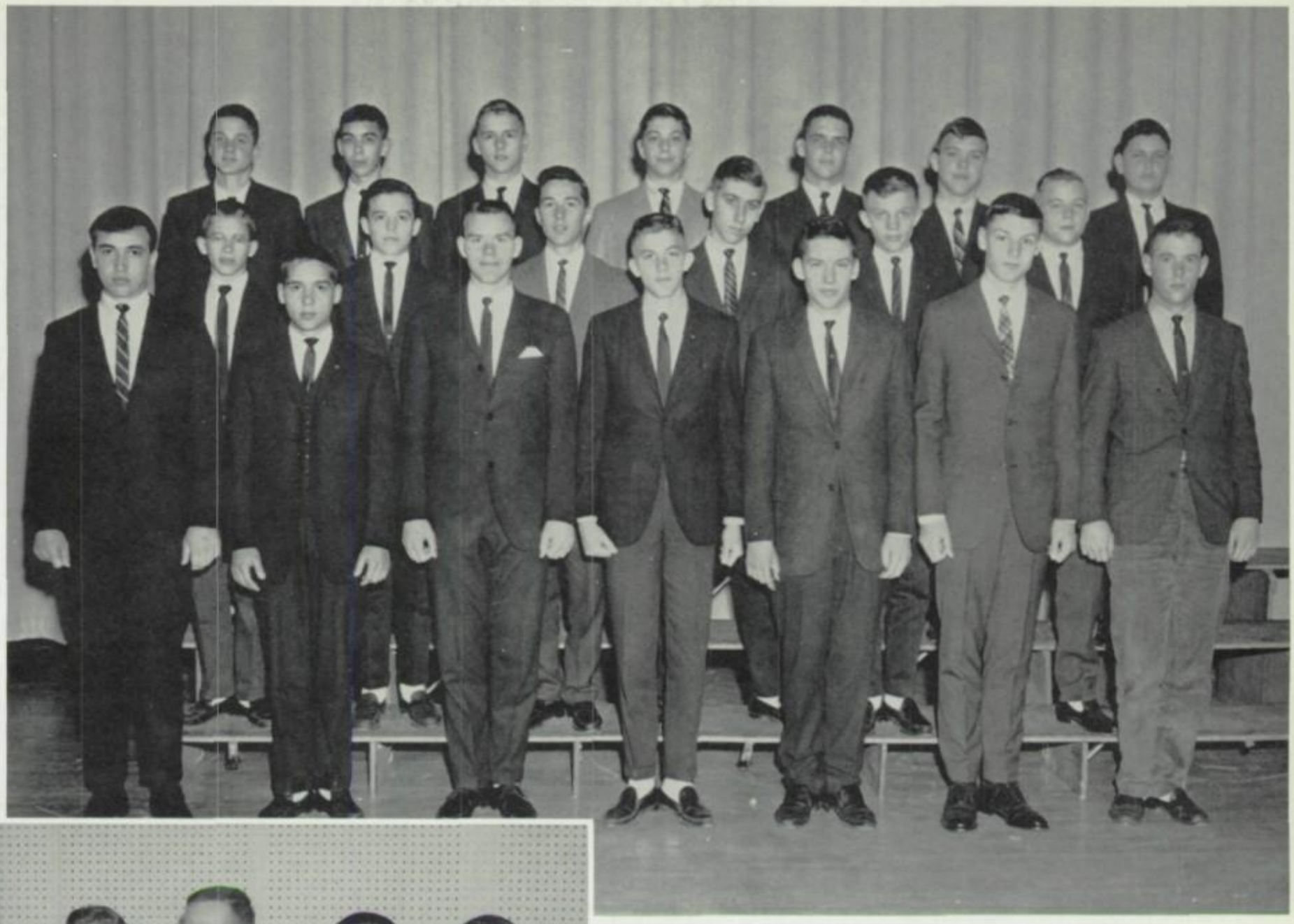

Front Row, left to right: Bill Mincey, Harold Coe, Earl Rice, Vance Travis, Chester Humberd, Lee Bowden, Bob Bogart. *Second Row:* Eddie Robinson, John Jones, Larry Evans, Alan Fernandez, Mike Jones, Bill Tuggle. *Third Row:* Tim Morton, Fred Worth, Mike Haggard, Jeff Alper, Lynn Moore, Johnny Senters, Barry Bennett.

fficers, L to R: Jim Phifer, Sponsor; David Brooks, President; Larry Turner, ice-President; Butch Gunlock, Secretary; Charles Adams, Treasurer.

Jr. Sertoma Club

This year at City High, the Junior Sertoma Club, sponsored by Coach Phifer, is offering as much splendid service to the school as ever. They started the year off by maintaining the parking lot during football games and continued this project all during the year for all athletic events. They also have a chili supper in February and donate various sums of money to certain worthy organizations.

Their social program includes stag parties, hayrides, and a houseparty at the end of the year.

You're right! It does make its own gravy. Right here in the bowl!"

Left to right, First Row: Donald Sims, Gary Moss, Pete Mallen, Alan Zeigler, Vaughn Pritchett, Danny Umbarger. *Second Row:* David Pierce, Jim Anderson, Steve Cathell, Tommy Zeigler, Jackie Price, Dee DeShazo. *Third Row:* Tim Forshay, Bill Hofmeister, Mike Odoms, John Criminger, Dudley Meadows. *Fourth Row:* John Zachery, Sam Turner, Bruce Cory, Mike Marlowe, Bill Brudenell, Mike Steakley.

Left to right: Mr. Charles Kendrich, Sponsor; Bobby Wooten, President; E Van Derveer, Vice-President; Bruce McColl, Recording Secretary; Collin Lo Treasurer; Frank Potter, Corresponding Secretary; Jim Salter, Sergeant-at-Arr

Five typical Key Clubbers working on the Vocational Guidance program.

Key Club

This year the Key Club, which is affiliated with Kiwanis Int national, is working as hard as ever to aid and improve the scho They usher at Kiwanis Travelogues, publish the student directory City High, sponsor the vocational guidance forums, and underta many more projects of worthwhile value for the school, home, a community.

The Key Club's social projects include a Club Sweetheart Dance March, a hayride, monthly dinner meetings for club members, a a houseparty.

Left to right, Row One: Judy Foreman, Jenifer Steele, Montie Head, Linda Ford, Marian Stewart, Edith Radlein, Polly Fincher, Pat Seidl. *Row Two:* Lauren McIntosh, Anne Roberts, Jane Foster, Aneita Hilton, Carolyn Haney, Beverly Cantrell, Betty Wright, Barbara Wohlleber. *Row Three:* Cathleen Grady, Marjorie McClain, Susan Perry, Beverly Bower, Janet Reeve, Betsy Clark. *Row Four:* Janice Risko, Shira Renov, Anne Rhodes, Margaret Holland, Mary Ilene Mohler, Sharon Cooper, Blanche Agee.

Officers: Helen Potter, Pres.; Ellen Still, Vice-Pres.; Jo Ellen McElroy, Sec.; Louise Ellis, Treas.

Anchors

Sponsored by the Chattanooga Chapter of the Pilot Club International the goals of the Anchors are to provide experience in living and working together, to serve the school and community, and to prepare for useful citizenship. Two of their main projects are checking coats for school dances and other functions and providing school spirit by selling Maroon and White shakers at games. This year the Anchor Club at C.H.S. helped the Pilot Club with the Halloween Party at Bonny Oaks. In addition to their service projects they have slumber parties and an Officers' Banquet.

Anchors check coats at Stunt Nite.

First Row, right to left: J. Whitten, S. Mullinax, M. Lawley, C. De Shazo, D. McBride, A. Gammon, A. Harris, B. Chawkins, C. J. Colburn. *Second Row:* B. Bush, B. Thomasson, J. Knox, L. Newbold, L. Evans, M. Cooke, J. Phillips, D. Bigsby, M. Richelson. *Third Row:* B. Smotherman, J. Hollis, M. Hornsby, S. Pettyjohn, P. Land, J. Blanchard, C. Roberts. *Fourth Row:* M. Weaver, M. Law, D. Thomas, N. Davis, L. Ulm, M. A. Stroble, O. Hoppe.

Officers: Sponsor, Coach Osteen; Pres., Nancy Hamill; Vice-Pres., Anna Nardo; Sec., Karen Lovell; Treas., Sandra Suit.

Boosters

When you see a harassed, hurried girl at the concession stand during the ball games at City, you have seen a "busy Booster." Among many services rendered to the school their biggest project is operating the concession stand at all home games, the proceeds of which go to the Athletic Association. The Boosters also sell "footballs" representing City and the opposing teams at football games. In addition to their projects they have many social activities, including, a hayride, banquets, and slumber parties.

New member Diane Swift works in stand at half-time.

First Row: Sue Nowack, Selwyn McDaw, Renei Huckabee, Clara Cartwright, Martha Pendergrass, Judy Skillington, Renee Wooden, Cynthia Parks. *Second Row:* Susan Hammond, Carolyn Ashford, Margaret Bennett, Roberta Greene, Rita Meadows, Linda Staton, Nancy Wilbanks, Carolyn Parton. *Third Row:* Penny Franklin, Jeanette Johnson, Carol Morgan, Kay Murray, Gail Roden, Marilyn Pendergrass, Karen McCommon. *Fourth Row:* Priscilla Jollay, Ann Keowan, Gail Cooke, Claudia Bell, Beverly Babcock, Mary Jo Halter, Jane Young, Phyllis Neal.

fficers: Mrs. Lucille Johnson, Sponsor; Betsy Ann Nulk, Presint; Mary Lynn Rowan, Vice-President; Mary Kay King, Treaser; Sharon Keasler, Secretary.

Dyna–Teens

To become a member of the Dyna-Teen Club you must be civic-minded and interested in helping others. Sponsored by Mrs. Johnson, the club renders great service to C.H.S. One of their main projects each year to boost school spirit is to sell C.H.S. pins. Working together they perform many other useful and helpful projects.

Dyna-Teens post article on bulletin board.

Row One, left to right: Nancy Jo Hubbard, Jewell Wampler, Linda Maynard, Judy Patterson, Carolyn Qualls, Judy Fowler. *Row Two:* Jennie Hillburn, Vivian Snow, Mary Ann Crabtree, Carlinda Patterson, Betty Jo Bivens, Sue Green, Violet Sienquefield. *Row Three:* Judith Shipley, Shirley Smith, Cheryl Roberts, Sherry Phillips, Shirley Wolf, Charlotte Vassey, Barbara Mize. *Row Four:* Carol Bruff, Julia Sledd, Carolyn Anderson, Linda Helton, Bobbie Littleton, Barbara Peacock, Mary Wooten.

Sponsor Mrs. Darby, Pres. Jane Crabtree, V.-Pres. Jane Bice, Sec. Lenore Petty, Treas. Ginger Long.

F. H. A.

F.H.A. Girls Serve at After-school Tea.

The Future Homemakers of America Club at C.H.S. works long and hard for its school. Among the many services rendered this year are checking coats at the Military Ball, serving for the Class of '53 Reunion and all faculty teas, serving at Col. Bates Birthday Party, and sponsoring and selling tickets for the enjoyable "Faculty Follies." However, all is not work and no play. They have a National Convention every year, a spring banquet and slumber parties. Sponsored by Miss Darbey, the old members choose the new members, who are girls interested in being trained in all the skills of homemaking.

First Row: Ann Smith, Kitty Mathis, Linda Caruthers, Sherry Johnson, Jane Colquitt, Ann Hixson, Bonnie Buckshorne. *Second Row:* Jean Cooke, Karlyn Riggsby, Nikkie Haley, Leann Adams, Nancy Wade, Del Robertson, Wilma Blackwood. *Third Row:* Judy Watts, Susan Elliot, Mary Lieb, Lynn Allison, Sara Pedigo, Sherry Weekley, Sharon McCurry, Cynthia Beatty. *Fourth Row:* Jensi Peck, Linda Day, Sharon Packer, Connie McClister, Gerrol Schlesinger, Shelia McClurd, Martha Mabry, Sherry Hill.
Not pictured: Mary Wenger.

s. Pearson, Sponsor; Judy Plemons, Pres.; Kathy Whitson, V. es.; Sharon Samples, Sec.; Shannon Bonner, Treas.

La Sertomiss

As the La Sertomiss objective states, "To serve school, community, and nation," the club members strive to utilize this motto. Among the many service projects they participate in, they have a La Sertomiss Bulletin Board which serves all the clubs, they have the concessions at all home football games, donated a set of encyclopedias to the Library, and held a Mem Tom Christmas Party for orphans. Sponsored by Mrs. Pearson, they have many social activities including a number of slumber parties and banquets.

Vote "Aye" or else . . .

First Row: Sherry Phillips, Barbara Taylor, Diane Stooksberry, Anita Pressman, Nancy Barney, Kitty Bieter, Kay Smith, Diana Brown. *Second Row:* Pim Stilwell, Nancy Zeizer, Leslie Lyman, Anna Calloway, Dietre Hughes, Gwen Mack, Kathy Cook, Pat Stilwell. *Third Row:* Jeanie Bates, Donna Eldridge, Rylie Williams, Ruth White, Donna Craig, Ann McDaris, Jaclyn Willet. *Fourth Row:* Fritzi Drosten, Gail Carter, Courtney Pritchett, Delores Cooke, Judy Tribble.

Mrs. Wertheimer, Sponsor; Jane Wade, Pres.; Sharon Martin, V.-Pres.; Rosemary Higdon, Sec.; Olivia Richeson, Treas.

Junior Lioness

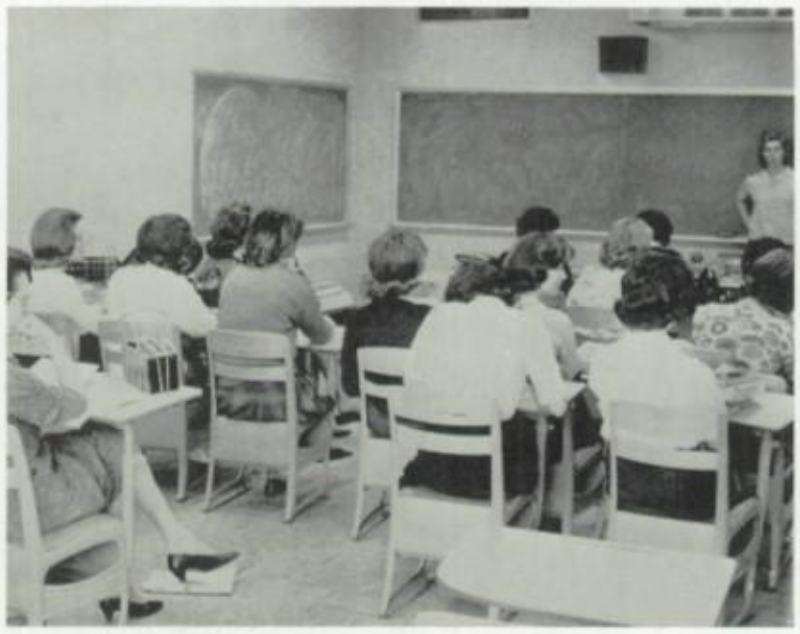

Jane Wade presides over Thursday club meeting.

The Junior Lioness Club this year at City has contributed much to the new school in projects and services. Mrs. Wertheimer, the club sponsor, guides the girls in their work and affiliation with the downtown Lioness Club. One of their money-making projects for this year was to sell Life-Savers. They also helped the downtown Lioness Club with their programs. In addition to their projects they have slumber parties and banquets.

Row One: Gloria Alsobrooks, Diane Carter, Janice Hill, Sara Miller, Carol O'Brien, Paula Parker, Kitty Gilbert, Julie Dizvonik, Phyllis Patterson. *Row Two:* Carol Hattenback, Gail Martin, Sally Altman, Judi Grammar, Lynn DeLay, Ava Averitte, Sue Harris, Mary Gilleland. *Row Three:* Jeannie Gilbert, Carol James, Susan Chandler, Paulette Lappin, Anita Crouch, Ruth Milligan, Brenda Boaz, Connie Bates, Beth Semmer. *Row Four:* Linda Galbraith, Karen Williams, Judy Crowley, Cathy Grover, Marilyn Ingleburg.

Sponsor Mrs. Royer, Pres. Susan Tabb, V.-Pres. Jennie Dynesius, Sec. Lucy Cook, Treas. Susan Kampmier.

Tri–Hi–Y

Averitte & Co. Prepare for Broom Selling

An active girls' service club at City is the TRI-HI-Y, Sister club to the HI-Y, whose purpose is to create, maintain and extend throughout the home, school and community, high standards of Christian character. The club is affiliated with the Y.M.C.A. and is one of the hundreds of TRI-HI-Y Clubs throughout the nation. The girls and Mrs. Royer, the Club Sponsor, meet each week to plan worthwhile projects for the school and for the enrichment of Christian Fellowship. Some projects of the past year include the annual decoration for May Day, selling brooms and pennants and polishing the athletic trophies. In addition to the service projects, they also have slumber parties and banquets.

Left to right, Row One: Sara Miller, Jo Anne Sewell, Sue Bradford, Trudy Tennyson, Kathy Boyd. *Row Two:* Cassandra Cooper, Kay Allen, Nancy Ages, Sally Skiles, Linda Solomon. *Row Three:* Oliva Helton, Alice Johnson, Judy Grissom, Phyllis Mathis, Susan Dodd.

Alumnettes

Miss Patton—Sponsor, Vicki Comstock—Pres., Carol Hathaway—Vice Pres., Judy Brock—Sec., Carol Swafford—Treas.

Busy Alumnetts roll diplomas.

The purpose of the Alumnette Club at C.H.S. is to keep a record of the Alumni and to collect and file all information about them. Working together they sell Alumni Association tickets, keep the room ready for visiting teachers, and roll dummy diplomas for graduation.

Each year new members are voted on and taken in by the old members and Miss Patton, faculty sponsor.

First Row: Marian Damewood, Cecilia Robertson, Ann Peters, Diane Lee, Robin Lyons, Mary Alice Merriman, Teresa Collison. *Second Row:* Linda Morris, Pam Lawson, Doris Grissom, Susie Visnich, Susan Welch, Sharon Shradder, Betty Henderson. *Third Row:* Linda Hudson, Diane Plunkett, Judy Minnis, Wanda Fanning, Leigh Parks, Linda Madewell, Frances Campbell, Shirley Holder. *Fourth Row:* Lynn Crowder, Ann Pettyjohn, Beth Richmond, Joan Hatfield, Linda Clark, Alice Weber, Cheryl Darby, Carol Buckner.

Mrs. Zimmerman, Sponsor; Nancy Cole, Pres.; Shirley Jackson, V. Pres.; Brenda Martin, Sec.; Jean Romska, Treas.

Girls' Opti–Miss

The purpose of the Girls Optimiss Club is to promote service and leadership in every phase of school life. They alternate service and social projects and, in this way, keep an interesting schedule.

Industrial Optimiss girls were seen washing cars, selling Katydids, and holding a charity bazaar at East Gate to raise funds for their service projects. Their dependable service was exhibited through worthwhile projects which include a Christmas party at Oak Manor, Easter treats for children at the Children's Hospital, and a Valentine party for orphans at Chambliss Home. They also presented a gift to the school at the school's 90th Anniversary Celebration.

A "choice" delegation of Optimiss members.

Top Row: Mike Brown, Boris Goldberg, Jon Barret, Wanda Broyles. *Bottom Row:* Mrs. Howell, sponsor; Lynn Pruitt, Sec.-Treas.; Lu Marie Polivka, Vice-Pres.; Charlene Phillips, Pres.; Margaret Lawrence.

Bible Club

The main object of th Bible Club is to further th knowledge of the Bible an its teachings to the mem bers. With their new spon sor, Mrs. Howell, they hav many outside speakers an publish a Gospel Trac Pamphlet for all students a C.H.S.

Top Row: Jeanie Harper, Brenda Ryder, Janet Ellis, Nancy Duncan, Lindsey Albright, Barbara Burton, Katie Webster, Sue Wright, Peggy Blevins, Joan Morton, Judy Foster, Alice Varnell, Mrs. Shaw, sponsor. *Bottom Row:* Larry Goldstein, Judy Brown, Sandra Hale, Peggy Merriman, Lana Alexander, Susie Bower, Carolyn Bowman, Anne Gibson, Carolyn Fine, Jerry Meacham, Ansley Miller, Sec.-Treas.; Becky Edwards, Pres.

Bridge Club

The Bridge Club is new ly organized at City this year. They meet in the Commons every club period and play bridge. Sponsored by Mrs. Shaw, the members learn the fundamentals and then begin to play a complicated and interesting form of Bridge.

Distributive Education

The Distributive Education Club at City is made up of the members of the Distributive Education class. Sponsored by Mr. Lancaster the members learn citizenship, public-speaking, and sales-training. Distributive Education is a two-credit course open only to seniors.

Mr. Lancaster, Sponsor; Betty Johns, Vice-Pres.; Wanda Brown, Sec.; Gary Grant, Pres.; Bill Ashley, Chaplain. *Top Row:* Sandra Cordell, Ruth Brookshire, Ann Hester, Evelyn Mooney, Elaine Elrod, Sandra Edwards, Dan Stovall.

F.B.L.A.

The teachers are very grateful for the new interest club, F.B.L.A. With Miss Kimbrough as their sponsor they run a typing service for the faculty. The aims of the F.B.L.A. are to develop personality and attitudes of its members for the business world. It is nationally organized, and open to both girls and boys.

Top Row: Nancy Reed, Linda Jo Powell, Ilene Guffey, Jackie Kisting, Sue Spence, Bobbie Callahan. *Bottom Row:* Miss Kimbrough, Shirley Pierce, Kay Malone, Lucy Hagan, Jill Hunt, Sec.; Linda Cope, Mary Marler, Vice-Pres.

Top Row: Sylvia Dodd, Sue Bible, Michon Smith, Stanley German. *Front Row:* Mary Hope, Ellen Holt, Ann Moneyhun, Mrs. Babcock.

F.T.A.

Are you interested in makin teaching your career? The Futur Teachers of America at City Hig sponsored by Mrs. Babcock, wi train and help you decide on wha type and, perhaps, field of educatio you may wish to enter. The Futur Teachers of America is a nationa affiliated organization. At C.H.S. is the Bonnie Gilbert Chapter.

Junior High Publicity

The duty of the Junior High Publicity Club is to urge the students at the various Jr. Highs to come to City High. Sponsored by Mrs. Strong, they keep the Junior Highs informed by writing letters with information of the activities of C.H.S. It is opened to all Sophomores.

Front Row: David Cooper, Paul Burton, Dwight Cooke, Charlotte Schubert, Joyce Hardy, Brenda Horto Russell Tudor. *Top Row:* Patsy Walker, Nancy Veal, Geanette Kincaid, Pat Tomlinson, Michelle Harti Debbie Duggan, Sarah Cope, Jerry Hale.

Jr. Red Cross

At Chattanooga High School the Red Cross club consists of boys and girls interested in improving safety standards in and around the school. Among others, two of their projects are filling the Junior Red Cross boxes and providing a Thanksgiving party for the Children's Hospital.

Front, left to right: Jerry Pickett, Charles Erb, Richard Grant, Judy Cooke, Pat Hamby, Ervin Koch, Pat Brimer. *Top, left to right:* Laurie Whitesides, Sue Olsen, John Allen, Drew Papson, Eddie Wall, Fred Brooks, Richard Green, Don Rainey.

ront, left to right: Berna Henley, Margaret Friddell, Gail Pitts, Shirley Kilgore, Sandra Faulkner, orma Griffin, Sharon Griswold. *Back, left to right:* Ann Hester, Sandra Padgett, Judy Seay, Elaine ursley, Elaine Laurendine, Mary Alice Ford, Avanell Graham, Shirley Hicks, Judy Conner, Betty Padgtt.

Jr. Y.W.C.A.

The Junior Y.W.C.A., sponsored by the local Y.W.C.A., serves the school and community in various ways. They have Inter-Club Council meetings, consisting of representatives of the local Y-Teen groups. Each girl's goal is to grow as a person and to grow in the friendship of others. Their faculty sponsor is Miss Mincey and activities include service projects, personality development, and social activities.

Library Club

This year, in our new "Material Center," the library club has been a great help in keeping the facilities in order. The club, sponsored by Miss Spencer, is open to any girl who is interested in Library work, maintains a "B" average, and has a daily study hall.

First Row: Rose Bankston, Carol Walton, Ann Haynes, Ruth Brookshire, Elaine Elrod, Melba Pemberton. *Second Row:* Louise Bowman, Wanda Brown, Shirley Ann Smith, Evelyn Mooney, Sandra Edwards, Carolyn Tate. *Back Row:* Gail Orr, Brenda Sherril, Jimmie Ruth Ford, Mrs. Spencer, Brenda Williams.

Radio Club

The interest club for students interested in electronics and "ham" radio sending and receiving is the Radio Club. All new members, on being taken into the club, are given a course in Morse Code and basic electronic theory by the old members. Mr. George, serving as their sponsor, directs them in their interests.

Bottom, right to left: Gary Musgrave, James Worley. *Top, right to left:* Bill Moser, Arthur Parry, Rodney Daniels.

Writers' Guild

The Writers' Guild at City meets every Thursday after school. It is for students who are interested in all types of creative writing. Professional writers often attend their meetings to give hints about improving their abilities. Miss Walker is their sponsor.

Left to right: Dean Watts, Stanley German, Judy Watts, Susan Perry, Judy Cooke, Jeniffer Steele, Meg Gillette, Ann Hixson, Ann Livingston.

Front Row, left to right: Jan Johnson, Meg Gillett, Gwen Malmquist, Jan Cravins, Norma Gonia. *Back Row, left to right:* Elinor Hylin, Pam Humphreys, Belenda King, Gloria Taylor, Pat Cox, Ivan Mann.

Specialty Club

If you are one of the many talented students at C.H.S., the Specialty Club offers you the opportunity of expressing your talent. Sponsored this year by Mr. Tilson, the club provides entertainment for various outside organizations throughout the year. To join, you must be accepted by trying out in front of the old members.

Travel Club

If you have an adventurous spirit and like to travel, the Travel Club invites you to join. With Mr. George as their sponsor, they have guest speakers at different times during the year in addition to their field trips. The high point of the year is their annual trip to the Smokies.

First Row, left to right: Barbara Mulkey, Karen Alexander, Nicky Keef, Avanell Graham, Lynda Akridge, Cynthia Chandler, George Tepley, Connie Hudson—Sec., Karen Roberson—Vice-Pres., Mike Taylor—Pres. *Second Row, left to right:* James Neeley, Jacky Owen, Tommy Walker, David Parson, Robert Todd, Jimmy Sanders, Mike Justice, Barry Schench, Frank Gordy, Lamarr Robinson, Truman Sherrill, Bobby Freeman.

First Row: Gay Lynn Smith, Lynn Mathis, Joyce Huff, Donna Chism, Mike Bishop, Mary Ruth Leber, Ann Livingston, Bilily Cox, Randy Holder. *Back Row:* Connie Credelle, Maira Holt, Donna Brooks, Judy O'Kelly, Barbara Taylor, Andy Geoffery, Reimer Sottong.

Allied Medical Science

The Allied Medical Science Club is for th students of Chattanooga High School inter ested in medicine as a career. With Mis Smallwood as their sponsor, the club invite several speakers during the year to advis them in their interests.

Art Club

The Art Club is a valuable asset to City High. They make posters for various dances and the class plays. They do the scenery for productions such as Stunt Nite and Pre-Vues. The Art Club, sponsored by Mrs. Johnston, invites anyone to join who is interested in art as a hobby or career.

Front Row: Charles Crocker, Sgt.-at-Arms; James Christain, Treas.; Carol Hardin, Sec.; Robe Powell, Vice-Pres.; Betty Johns, Pres. *Back Row:* Emily Owens, Diane Swift, Dianne Tucke Linda Hamby, Rusty Bowman, Mary Goddard, Patricia Goodwin, Chris Beard, Katherine Walke Erica Fredrickson, Wayne Ragland, Judy Boling, Jack Turner, Jackie Spencer.

Honor Council

The Honor Council, sponsored by Mrs. Shaw, was established in 1963 by the Student Council. Their main purpose is to discourage cheating among the students at Chattanooga High School.

Sophomore, junior, and senior classes are entitled to four representatives on the Honor Council. These twelve are elected by a majority vote of the respective classes.

The voting occurs annually. The chairman is elected by the Council who in turn appoints a secretary.

Left to right: Dale Sams, Sharon Mullinax, Susan Chandler, Frank Potter, Jim Anderson, Mary Ann Stroble, Julie Dzvonik, Lina Evans, Jimmy Whitson, Danny Hagaman, Mike Dzvonik, Bill Stewart.

Mrs. Shaw, Sponsor of Honor Council.

Mr. Blanchard, Sponsor of Inter-Service Club Council.

Left to right: Steve Tabb, Dave Geren, Larry Evan, Marian Stewart, Sara Miller, Diane Carter, Sharon Mullinax, Jensi Peck.

Inter-Service Club Council

The Inter-Service Council is composed of interest and service club members. It was organized in order to promote good will and understanding among the clubs at C. H. S. Sponsored by Mr. Blanchard they have various meetings to discuss club plans.

This year's officers include: Howard Yates, President; Gary Moss, Vice-President; Diane Carter, Secretary; and Jensi Peck, Treasurer.

Crafty Herds of Salesmen

The Hi-Y has a very effective method of salesmanship.

Yea La Sertomiss! Everybody *loves* donuts!

Aw, come on, Mary, how can you refuse.

"Red" Ramey, the Hi-Y's Happy Fire Hazard!

Now we know how Don feels about Key Club Candy.

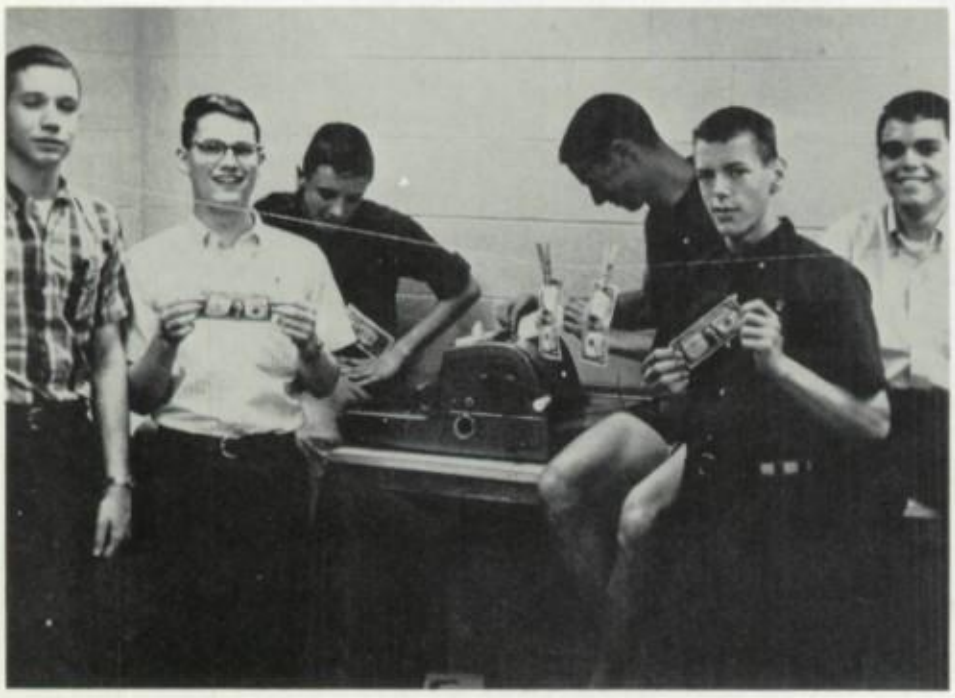

The Lions don't need to sell, they make their own.

Censored

Initiation Day Invades City

At first we were kind of embarrassed.

Looks as if this Bush-woman is enjoying herself.

At lunch this new member enjoys her Gravytrain.

There's always one in a crowd.

on't stare, Susan, remember hat you looked like last year!

All right, fellas, when I count three, do the "dog."

THE END.

Chattanooga High School
Maroon and White
"The Voice of the Students"
CHATTANOOGA, TENNESSEE, FRIDAY, OCTOBER 18, 1963
Parents' Night Program Held At New City
Honor System Introduced to City High
DYNAMO 1964
driftwork
The 1963-64
PIVOT
CHATTANOOGA HIGH SCHOOL

1963-64 PIVOT

Sandra Suit, Collin Lord, Susan Kampmier, Carol Joy Colburn, David Gagliano, Ellen Still, Lucy Cook, Jo Ellen McElroy, Miss McCrary, Sponsor; Susan Tabb, Business Mgr.; Helen Potter, Sec.-Treas.; Bobby Wooten, Assoc. Ed.; Avis Rhodes, Editor.

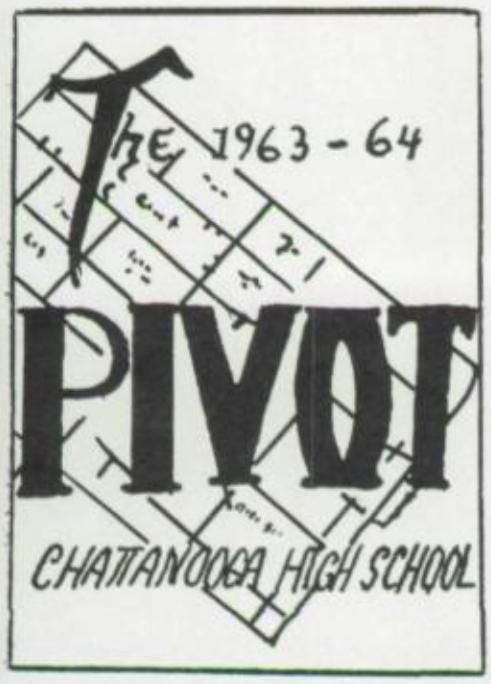

Each student, on the first day of school, receives a school handbook. This book is called The Pivot. It contains information concerning clubs, social activities, elections, grades, awards, the "do's and don't's" of CHS, and many other rules.

The staff elects new members from the Junior Class at the beginning of the year based on journalistic ability and dependability.

THE DRIFTWOOD

rst Row: Ann Livingston, Ellen Still, Lana Alexander, Linda Caruthers, Jane Colquitt, Jennifer Steele, nn Peters, Susan Tabb, Sharon Samples. *Second Row:* Vaughan Pritchett, Glenda Morris, Judy Plemons, ike Dzvonik, Jensi Peck, Jackie Cate, Jayne Wade, Avis Rhodes, Mrs. Johnson, Sponsor.

The Driftwood is the CHS literary magazine sold each year. All CHS students may submit their work in poems, short stories, etc. New members are elected each spring. Mrs. Johnson, CHS English teacher, is the sponsor.

Sally Altman—*Clubs*
Bill Brudenell—*Clubs*
Bonnie Buckshorn—*Girls Sports*
Linda Caruthers—*Features*
Woody Chastain—*Photographer*

Bill Coleman—*Photographer*
Jane Colquitt—*Seniors*
Linda Cope—*Typist*
Judy Crowe—*Typist*

Julie Dzvonik—*Art*
Charles Eichorn—*Photographer*

Lina Evans—*Features*

EDITORIAL STAFF

Carol Joy Colburn
Editor

Susan Tabb
Associate Editor

Mary Gilleland—*Organizations*
Bill Hofmeister—*Photographer*

Collin Lord—*Military*
Tom Morgan—*Photographer*
Vaughan Pritchett—*Underclassmen*
Beth Richmond—*Underclassmen*

Carolyn Roberts—*Seniors*
Emmett Ross—*Photographer*
Steve Shamlin—*Boys' Sports*
Danny Umbarger—*Photographer*
Kathy Whitson—*Faculty*

Marshall Brown
Beverly Chawkins
Sylvia Dodd
Deidre Hughes
Gordon James

BUSINESS STAFF

Mary Lawley
Sharon Martin
Kitty Mathis

4
MO

Sherrie Hill
Business Manager

Ronnie Feldman
Treasurer

The Dynamo is the annual publication of the students of CHS. Representing the whole school and the activities of the school, it features the senior class.

Sophomores with B averages are eligible to make a written application to the faculty advisor, editor, or business manager. The election of new staff members occurs at the end of the year.

The Editorial Staff plans and executes layouts, takes and develops pictures, and writes copy. The Business Staff is responsible for the financial arrangements, selling advertisements, and managing business arrangements for Stunt Nite. The Business Staff also sponsors the candy stand in the Commons after school every day.

Mr. Donald Cronk
Sponsor

Sharon Mullinax
Carol O'Brien
Butch O'Neal
Kay Smith

Diane Thomas
Bill Vanderveer
Carolyn Visnich
Joy Whitten
Nancy Zeiser

Ellen Still
Editor

M & W Celebrates School's 90th Year With 8 Page Issue

The Maroon and White, serving as the "mouth-piece" of the student body, is the hard-working newspaper staff of C.H.S. This year's M&W has increased in length, pictures, and in the number of issues.

The editorial staff, headed by Ellen Still, is responsible for layouts, articles, and editorials for each issue. Writing, typing, and interviewing are done 6th period in producing the paper.

Bobby Wooten
Sports Editor

Avis Rhodes, Jennifer Steele
News, Associate Editors

Glenda Morris, Sharon Samples
Feature, Copy Editors

Reporters

Left to right: Anna Nardo, Cathleen Grady, Doris Grissom, Bonnie Thomasson, Cynthia Beatty, Tommy Leech, Jim Dick, John Horne, Mary Law, Sue Harris, Lucy Cook, Bobby Huffine.

Nancy Cole
Business Manager

Business Staff Sells Over $1000 in Ads

Mrs. Zimmerman
Sponsor

The Maroon and White Business Staff, under the direction of Nancy Cole, is divided into teams who sell ads. Each member is assigned to a homeroom to circulate the issues of the paper. The Business Staff has various money-making projects during the year.

The M&W is an all-school project, thus, sophomores, juniors, and seniors who have B averages in English are eligible. These elections are held during the school year.

Marian Stewart, Helen Potter
Circulation, Exchange Editors

Seated, left to right: Larry Turner, Jean Romska, Susan Welch, Teresa Collison. *Standing:* Anne Roberts, Brenda Boaz, Don Rutledge, Bobby Sloan, Cheryl DeShazo, Jan Knox, Kitty Bieter, Betty Henderson, Sarah Pedigo, Sherry Phillips, Jo Ellen McElroy, Nancy Hamill, Karen Lovell, Diantha McBride, Connie Bates, Linda Soloman, Phylis Patterson.

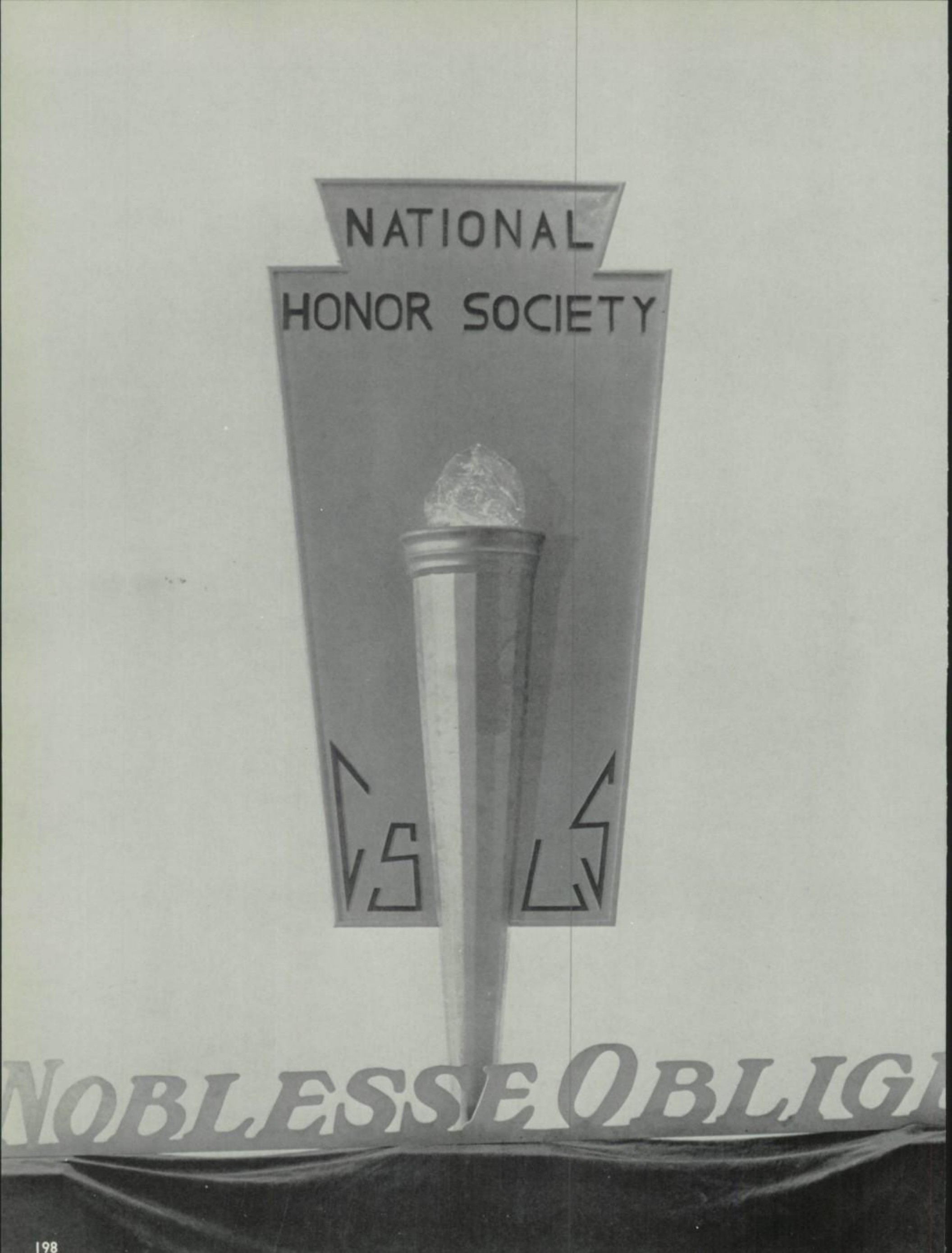
NATIONAL
HONOR SOCIETY
NOBLESSE OBLIGE

NATIONAL HONOR SOCIETY

Jan Johnson
President

David Gagliano
Vice-President

Judy Plemons
Secretary

Susan Kampmier
Treasurer

The aim of the National Honor Society is to promote higher scholarship and responsibility. Scholarship, character, leadership, and service are emphasized.

Fifteen per cent of the senior class in the upper third and a few juniors are elected at the end of each year. The selection is made by the faculty.

Miss Patton
Sponsor

Robert Benns, Kitty Beiter, Shannon Bonner, Rebecca Brackett, David Brooks, Linda Caruthers, Beverly Chawkins, Sherry Clark, Carol Joy Colburn

Nancy Cole, Teresa Collison, Jane Colquitt, Vicki Comstock, Lucy Cook, Jan Cravens, Cheryl DeShazo, Mike Dzvonik, Tommy Gilbert, Rosemary Higdon, Sherrie Hill

John Horne, Shriley Jackson, Ann Livingston, Collin Lord, Karen Lovell, Brenda Martin, Diantha McBride, Glenda Morris, Jensi Peck, Frank Potter, Helen Potter

Avis Rhodes, Carolyn Roberts, Sharon Samples, Pat Seidl, Marion Stewart, Sandra Suit, Bill Thompson, Jayne Wade, Mary Wenger, Kathy Whitson, Bob Wooten

STUDENT COUNCIL

Bill Thompson
President

Mike Dzvonik
Vice-Pres.

Bob Wooten
Parliamentarian

John Horne
Sgt.-at-Arms

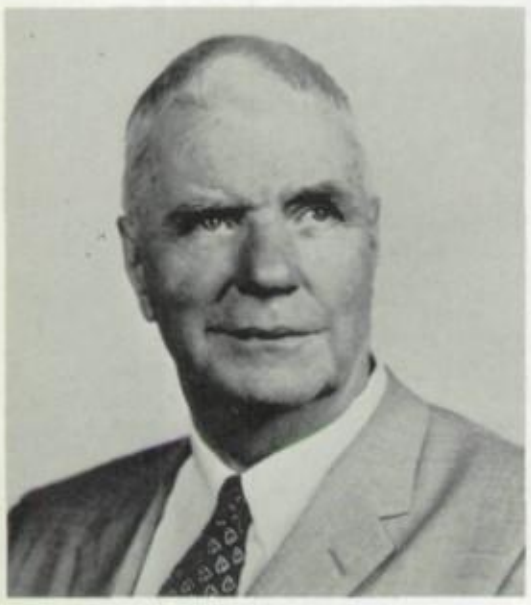

Colonel Bates, *Sponsor*

Steve Ramey
Student Marshal

Vaughan Pritchett
Student Coordinator

Roland Bohannon
Student Provost

Susan Kampmier
Chaplain

Sandra Suit
Treas.

Sharon Mullinax
Sec.

The chief functio of the Student Cou cil is that of a stu dent advisor and ex ecutive group. Thei activities are numer ous, such as takin announcements eac morning to home room and supervisin student elections.

The Student Cou cil, made up of home room representative and honorary mem bers, has various so cial functions and houseparty at the en of the year.

Gloria Alsobrooks | Cynthia Beatty | Beverly Bower | Linda Caruthers | Carol Joy Colburn | Nancy Cole | Teresa Collison | Gary Culver | Cheryl De Shazo | Polly Fincher | John Fox

Dave Geren | Danny Hagaman | Nancy Hamill | David Harris | Sherrie Hill | Jan Johnson | Sherry Johnson | Don Jones | Sim Long | Karen Lovell | Brenda Martin

Gary Moss | Jensi Peck | Frank Potter | Beth Richmond | Sharon Samples | Don Sims | Kay Smith | Ellen Still | Larry Tyrell | Bill VanDerveer | Boofer Wilkey

DEPUTY COUNCIL

Bill
Stewart
President

Jenny
Dynesius
Secretary

Jim
Bowen
V.-Pres.

Susan
Tabb
Treasurer

Miss Scholze, *Sponsor*

The Deputy Council was organized in 1948 for the purpose of taking announcements to the homerooms on the day that Student Council has its business meeting. This is usually on Wednesday.

Each homeroom elects one senior and these representatives elect their own officers. The president is automatically a member of Student Council and is in charge of assembly programs periodically. The secretary must be ready to take the Student Council secretary's place if she and the Student Council treasurer are both absent.

Bill Allin | Bob Baldwin | Robert Benns | Diana Brown | Beverly Chawkins | Lucy Cook | Pat Cox | Randall Dillard | Jimmy Fergason | Kitty Gilbert

Gary Grant | Carol Hattenback | Sara Hicks | Shirley Jackson | John Kidwell | Mary Lawley | Collin Lord | Kitty Mathis | Tim Morton | Carol O'Brien

Stanley Parham | Al Pitner | Helen Potter | Carolyn Roberts | Jean Romska | Jay Smith | Kathy Stenborg | Alyce Varnell | Joy Whitten | Allen Zeigler

DISC AND DIAMOND

Row 1: John Horne, Don Jones, Bil Thompson, Don Sims, Frank Potter, Col lin Lord. *Row 2:* Bill Allin, Bob Wooten Bill Floyd, Bob Baldwin, Bill Mincey, Jim Bowen, Dale Parks. *Row 3:* Gerald Mc Kelvey, James Walker, Bud Young, Charlie Pearman, Ted Lamb, Ronnie Feldman Danny Hagaman, Don Mullinax, Jeff Grimes, Bill Pearson, Charles McKelvey

The Military Clubs are a necessary part of the CHS Military Department. Both clubs promote good citizenship, honor, loyalty, leadership, and fellowship among the members. Boys who are in the upper third of the class, have a B average in ROTC and other subjects are eligible.

MILITARY HONOR SOCIETY

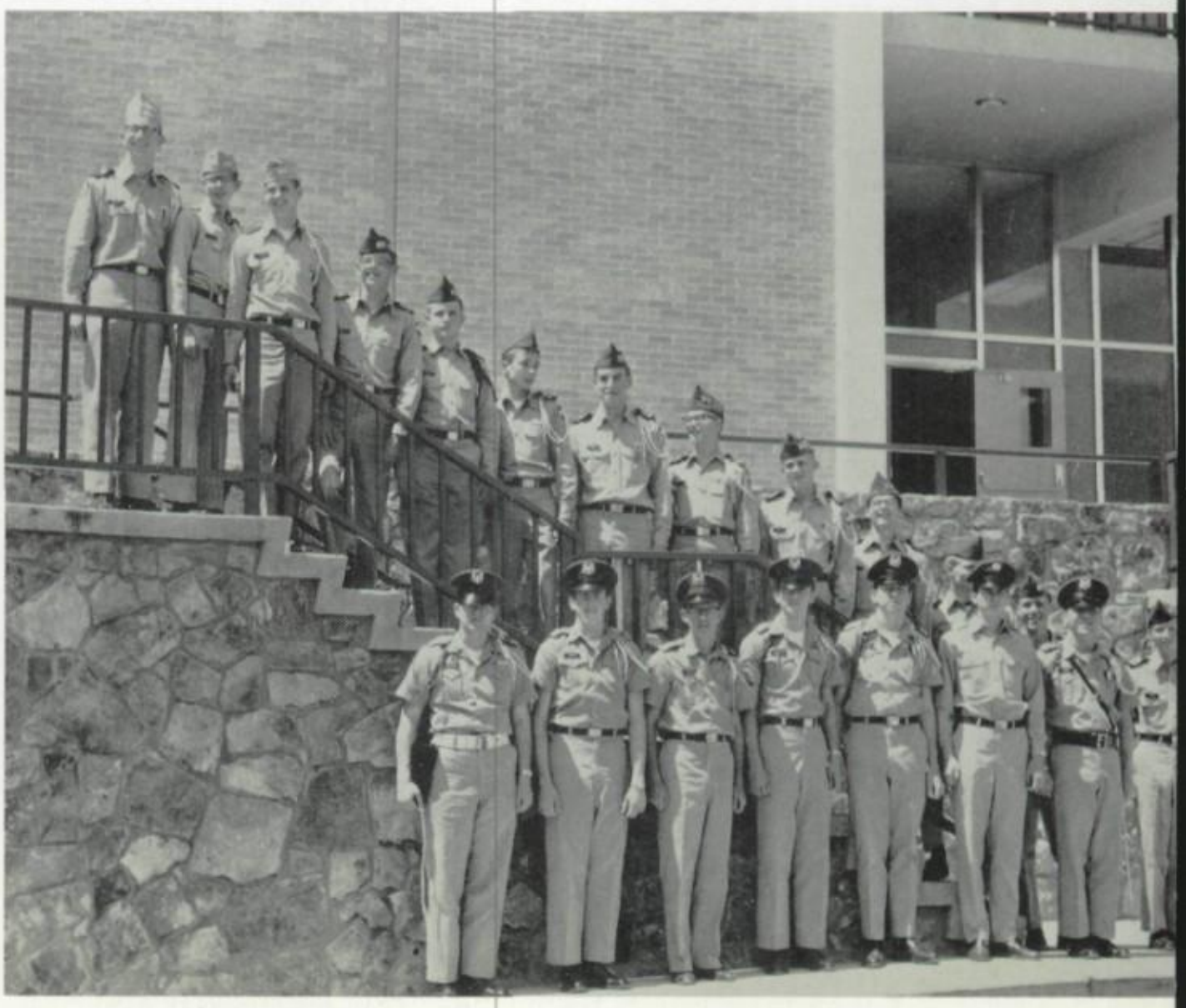

Row 1: Don Rutledge, Ken Gross, Jay Smith, Roland Bohannan, Mike Pohl, Bill Kepner, Steve Ramey. *Row 2:* Glen Saunders, Tom Hooper, Bill Damewood, Rick Johnston, Randy Holder, Steve Shamlin, Gordon James, John Vass, Vance Travis, Bobby Bice, Bill Brudenell, Steve Tabb, Steve Cathell.

Row One: Bill Mincey, David Gagliano, Gary Mason, Doyle Combs, Bill Thompson. *Row Two:* Jan Johnson, Vaughan Pritchett, Bill Haggard, Ellen Still, Bob Baldwin, Roland Bohannan. *Row Three:* Susan Tabb, Lucy Cook, Karen Lovell, Sherrie Hill, Kay Smith, Sharon Mullinax, Sherry Phillips, Sharon Samples. *Row Four:* Mary Wenger, Sandra Suit, Glenda Morris, Carolyn Roberts, Diantha McBride, Nancy Cole, Judy Plemons.

THESPIANS

The National Thespian Society is devoted to the advancement of dramatic arts in secondary schools. It endeavors to create an active and intelligent interest in all types of theatre activities.

Membership is open to any student who has satisfactory scholarship and has earned ten points in dramatic work. These points are determined by a set chart prepared by the national organization.

Miss Pryor
Sponsor of Masquers and Thespians

Row One: Jan Johnson, Bill Mincey, Bill Thompson. *Row Two:* Bobby Huffine, David Gagliano, Sharon Samples, Sherry Phillips. *Row Three:* Kay Smith, Sandra Suit, Lucy Cook, Ellen Still, Sharon Mullinax, Nancy Cole, Diantha McBride, Mary Wenger, Carolyn Roberts.

MASQUERS

The Masquers has been an honorary dramatic organization for over forty years. Its purpose is to recognize outstanding performance and service in the major productions of the dramatic department. The activities of the group includes a few social affairs throughout the year.

Membership is limited and is attained by the election of the existing members.

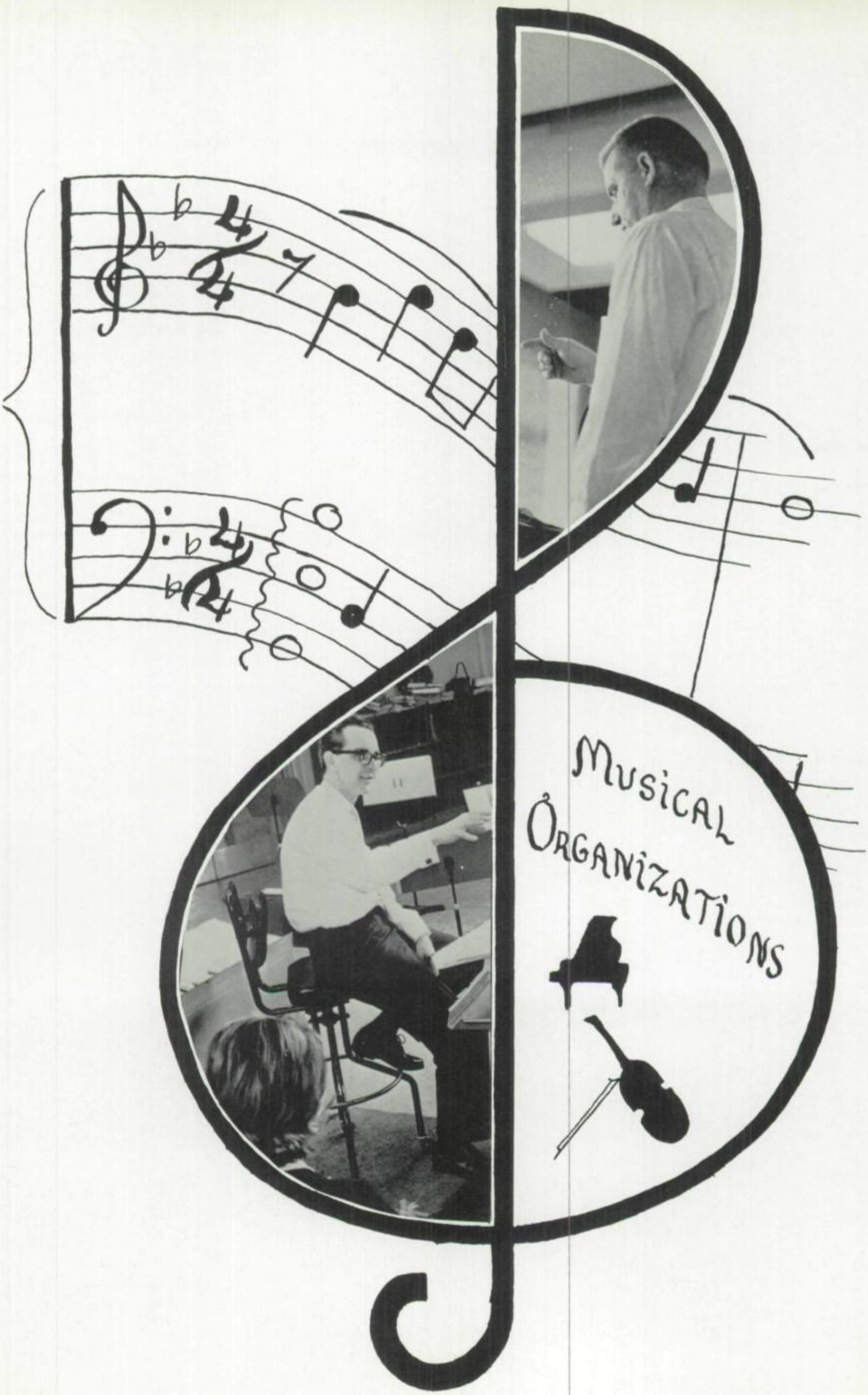
MUSICAL
ORGANIZATIONS

CHS TAKES PRIDE IN CONCERT BAND

Mr. Tilson, *Conductor*

Concert band members take a nap on way to contest in Maryville.

harles Adams, David Brooks, Barbara Close, Carolyn Fine, Debbie Fuston, David Gagliano, Roy Gallant, Susie Grasham, Bill Haggard, Pat Hamby, arry Hughes, Jan Johnson, William Little, Robin Lyons, George McCashin, Brenda Martin, Stanley Parham, Jensi Peck, Ken Plemons, Eddie Robinson, mmy Schwall, Bobby Senters, Ann Smith, Jackie Spencer, Mike Steakley, Kathy Stenborg, Ann Livingston, Barry Bennett, Bob Bogart, Harold Coe, Barry row, Rodney Daniels, Mike DeYampert, Larry Evans, Erica Fredrickson, Paul George, Norma Gonia, Judi Grammer, Renee Huckabee, Jeff Hooten, Den- s Jones, Rimmy Miller, Lynn Moore, Douglas Moses, Bill Pritchard, Jimmy Sanders, Johnny Senters, Violet Sinquefield, Wayne Ragland, Jimmy Smed- y, Douglas Wampler, Tom Milligan, Kit Arbuckle, Linda Ball, Ty Brock, Mickey Carpenter, Edward Casavant, Walter Castings, Russell Cherry, Lynn ark, Gail Cook, Marcia Cravens, John Criminger, Eleanor Edge, Anne Gibson, Mike Haggard, Amanda Harris, Johnny Hickman, Chris Kidwell, Donald ck, Teresa Phillips, Robert Rodecker, Dale Sams, Devera Smith, Mike Tinsley, Jack Turner, Jimmy Walker, Alice Weber, Bobby West, Nancy Willbanks, lvin Woods, Mary Wooten, Jane Young.

Orchestra Takes Part

I know you want to hear the Beatles, but . . .

Orchestra presents program in assembly.

In Christmas Program

Mr. Craven, *Conductor*

Violins

Margaret Cook
Judy Cooker
Janice Datres
Connie Ford
Joan Hatfield
Montie Head
Ann Hixon
Maria Holt
Mary Hope
Odalie Hoppe
Sally Mabery
Bobby McCashine
Ann Pettyjohn
Lu Marie Polivka
Gwen Malmquist

Violas

Beverly Babcock
Meg Gillette
Carol Harden
Evan Mann
Aves Rhodes

Cellos

Linda Ford
Stanley German
Jeanette Johnson
Lauren McIntosh

Basses

Pat Cox
Jimmy Gwin
Kay King

Trumpets

Larry Evans
Jim Schwall

Trombones

Jan Johnson
Ty Brock

Clarinets

Erica Fredrickson
Brenda Martin

Flutes

Jensi Peck
Kathy Stenborg

French Horns

Bill Haggard
Mike Steakley

Percussion

Gary Mason
Charles Adams
Chris Kidwell
Harold Coe

Mr. Jay Craven, *Conductor*

SENIOR CHOIR

Sopranos

Sally Altman
Ann Bailey
Betty Jo Bivens
Shannon Bonner
Bonnie Buckshorn
Janis Burke
Pat Cox
Lynn Delay
Diane Edge
Dona Eldridge
Polly Fincher
Judy Grissom
Nikki Haley
Carolyn Haney
Montie Head
Shirley Jackson
Ann Kidwn
Mary Leber
Mary Lieb
Karen McCommon
Ann McDaris
Ann Moneyhun
Judy Patterson
Ann Peters
Nancy Reed
Janet Reeve
Cecelia Roberson
Ann Roberts
Sandra Suit
Ruth White

Altos

Lana Alexander
Wilma Blackwood
Pat Brimer
Margaret Cook
Cheryl Darby
Linda Ford
Lucille Goff
Norma Gonia
Nancy Hamill
Betty Henderson
Ann Hixon
Pam Humphreys
Mary Killian
Robin Lyons
Brenda Martin
Libby Newbold
Sue Nowak
Betsy Nulk
Carlinda Patterson
Avis Rhodes
Mary Lynn Rowan
Ellen Still
Gloria Taylor
Alyce Varnell
Jayne Wade
Carol Walton
Sherry Weekley

Tenors

Johnny Butler
Steve Cathell
Larry Evans
David Gagliano
Dennis Jones
Denny Jones
Darius Keith
Bill McLin
Gary Mason
Bill Mincey
Stanley Parham

Basses

Bill Alin
Klaus Besemann
Fred Brooks
Wayne Cox
Ronnie DeLand
Kenton Dickerson
Bill Haggard
Jan Johnson
Tom Lane
Bill Lockery
Lynn Moore
Gary Musgrave
Mike Pirkle
Ralph Price
Charles Ridge
Rick Shipp
Doug Smith
John Zachry

Accompanists

Jan Cravens
Mary Gilleland

Left to right: Ellen Still, Chaplain; Sandra Suit, Section Leader, Mary Lynn Rowan, Section Leader; Bill Allin, Vice-President; Brenda Martin; Secretary; Jan Cravens, Accompanist; Jan Johnson, Student Director; Shirley Jackson, Treasurer; John Zachry, Section Leader; Mary Gilleland, Accompanist; Bill Hagard, President.

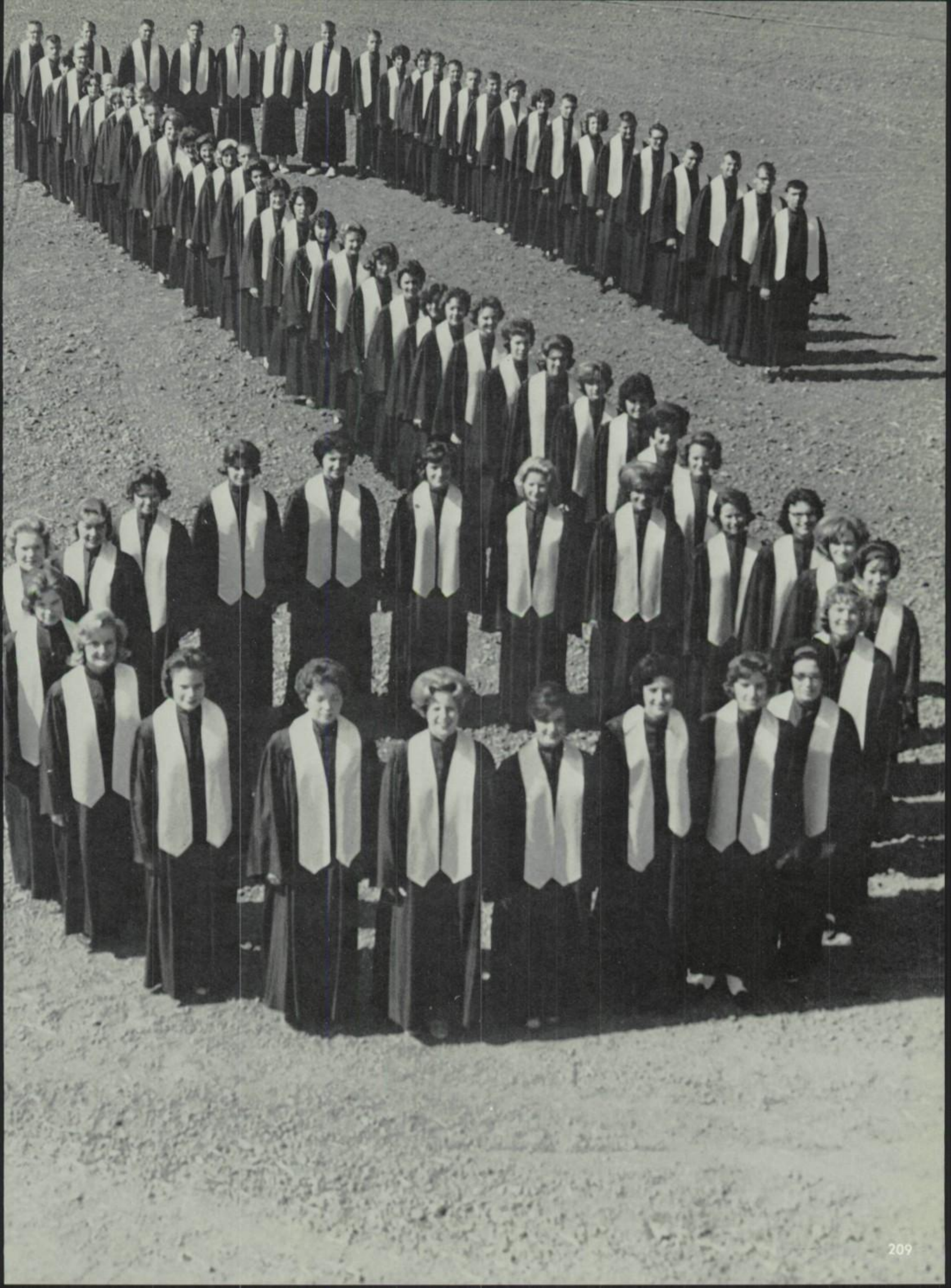

MARCHING BAND WIN

C.H.S. Band Captains and Sponsors

First Row, left to right: Sponsor, Bill Haggard, Capt. Lucy Hagan; Sponsor, Charlie Adams, Capt. Ann Smith; Capt. Brenda Martin, Sponsor, David Brooks. *Second Row:* Sponsor, Mike Dzvonik, Drum Major Jensi Peck.

Adams, Charles
Arbunckle, Kit
Ball, Linda
Bennett, Barry
Bogart, Bob
Brock, Ty
Brooks, David
Cantrell, Bill
Carpenter, Mickey
Casavant, Edward
Castings, Walter
Cherry, Russell
Clark, Lynn
Close, Barbara
Coe, Harold
Cook, Gail
Cravens, Marcia
Criminger, John
Crow, Berry
Crowder, Lynn
Daniel, Rodney
DeYampert, Mike
Edge, Eleanor
Evans, Larry
Fine, Carolyn
Fredrickson, Ericka
Fuston, Debbie
Gagliano, David
Gallant, Roy
George, Paul
Gibson, Anne
Gonia, Norma
Graham, Joan
Grammar, Judi
Grasham, Susie
Haggard, Bill
Haggard, Mike
Hamby, Pat
Harris, Amanda
Hickman, John
Huckabee, Renee
Johnson, Jan
Jones, Dennis
Kidwell, Chris
Little, William
Lyons, Robbin
McCashin, Georg
McLin, Bill
Martin, Brenda
Mason, Gary
Miller, Rimmy
Moore, Lynn
Moses, Douglas
Pack, Donald
Parham, Stanley
Peck, Jensi

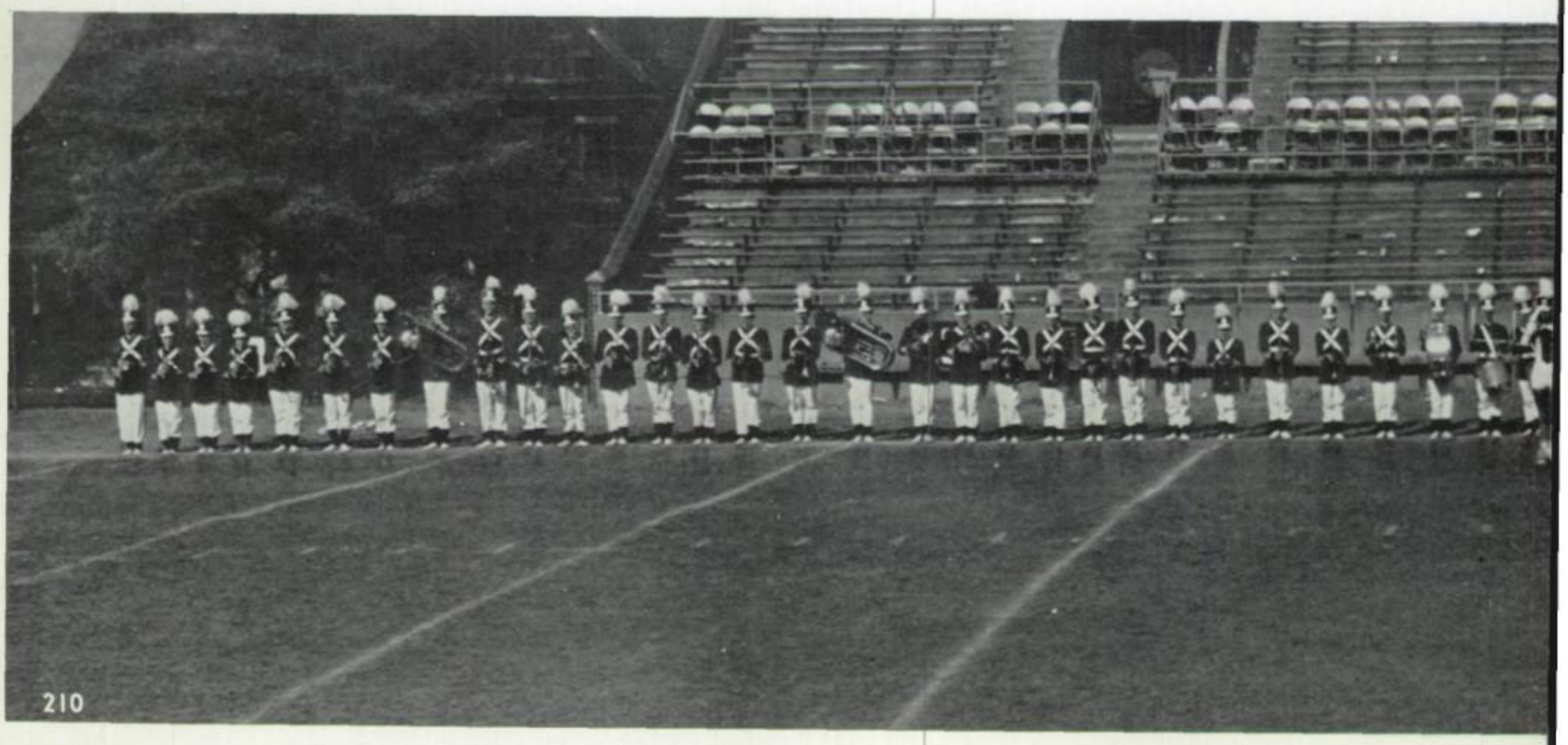

UMBER 1 IN STATE

llips, Teresa
mons, Judy
mons, Ken
tchard, Billy
sby, Karlyn
binson, Eddie
ns, Dale
ders, Jimmy
wall, Jimmy
ters, Bobby
ith, Ann
ith, Derera
ncer, Alicia
akley, Mike
nborg, Kathy
sley, Mike
rner, Jack
nich, Susie
lker, Jimmy
mpler, Doug
ber, Alice
st, Bobby
llbanks, Nancy
ods, Calvin
oten, Mary
ung, Jane
hry, John

All together now, 1-2-3!

Look out, boys—here I come!

Jensi proudly salutes.

Jensi Peck . . . 1963-64 Drum-Major

This year, Chattanooga High School can claim the "Best Majorette Corps in Tennessee" as was proven in the contest at Murfreesboro. At the Bristol and Chattanooga contests, the majorettes achieved first place and a number I rating, respectively.

Hardworking, to say the least, is true of these girls. Tryouts were held at the beginning of the summer with practice sessions starting immediately. Before the beginning of the school year, these practice sessions lasted all day. In addition to performing with the band, the majorettes take part in Pre Vues, Stunt Nite, and pep meetings.

Leading the squad this year is Judy Plemons with Lynn Crowder, Joan Graham, Judi Grammer, Robin Lyons, Karlynn Riggsby, and Susie Visnich.

Left to right: Lynn Crowder, Judi Grammer, Karlynn Riggsby, Susie Visnich, Joan Graham, Robin Lyons.

MAJORETTES RANK HIGHEST IN CHS HISTORY

Judy Plemons
Head Majo

rst Row, left to right: John Hickman, Jack Turner, Bob Bogart, Rimmy Miller, George cCashion, Dennis Jones. *Second Row:* Stanley German, Mike Dzvonik, Eddie Robinson, n Johnson, Bill Taylor. *Third Row:* Gary Mason, Bill McLin, Larry Evans, Bobby est, Russell Cherry.

SWING BAND

CHS Swing Band practices for annual PreVues.

Get your horn up, Evans!

SOPHOMORE CHOIR

First Row: M. Hicks, D. Chism, F. Campbell, B. Burgess, S. Holder, C. Owens, E. Edge, A. Sharp, H. Ortwein, D. Smith, L Bowman, J. Hatfield, S. Olson, L. Whiteside. *Second Row:* T. Eidson, C. Chandler, R. Lyons, C. Thornbury, S. Hennessee, D. Swift, H. Lindsey, R. Clark, M. Tate, S. Souders, Y. Doublerly, C. Rogers, J. Curtis, K. Roberson, L. Hudson. *Third Row:* A. Watson, C. Buckner, P. Neal, S. Renov, L. Jones, J. Conner, N. Veal, G. Clover, J. Hale, B. J. Thomas, C. Bowman, L. Allbright. *Fourth Row:* L. Trent, R. McCashin, P. Scoggins, C. Pettitt, R. Mitts, G Essary, D. Ervin, R Cooper, R. Young, L. Akridge, B. Callahan, D. Ott, G. Brooks. Absentees: F. Brooks, M. Hicks, J. Smith, D. Williams, R. Mercer, T. Benton, L. Taylor.

Mr. Smith,
Conductor

FINGERS!

John Zachry in annual Christmas Program.

We're Number 1!

Memories are made of this.

A "special" birthday for Colonel.

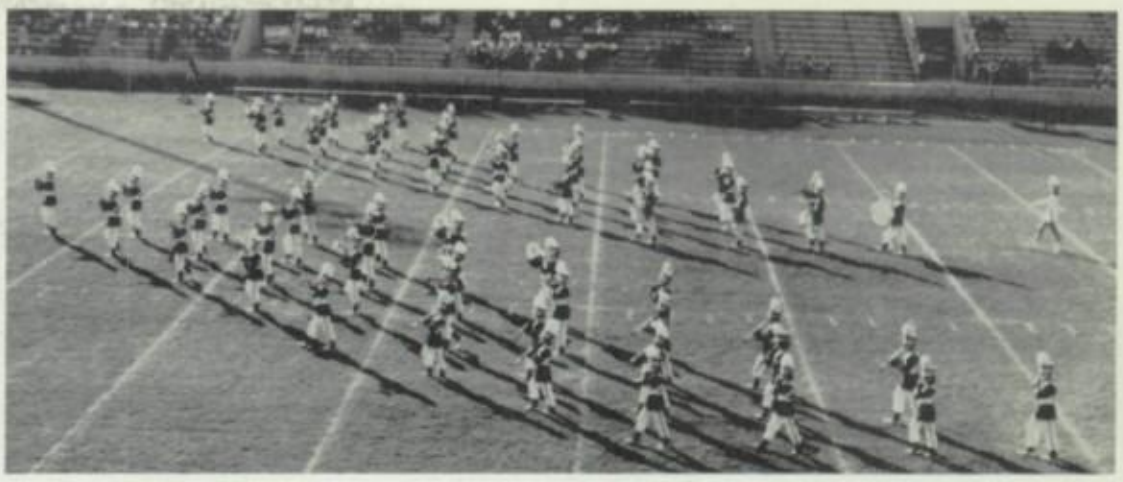

Our favorite marching band.

The Dynamo Staff *always* works!

Look, Ma, I got in the Honor Society!

I was in the M & W . . . big deal!

Aw, you shouldn't have—but I'm glad you did.

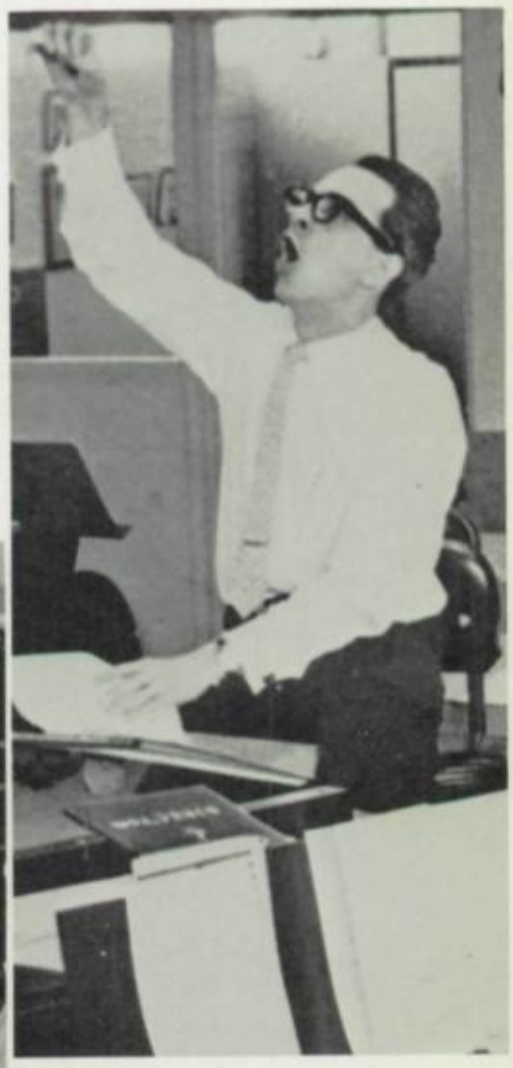

Little Jay Craven sat in his haven . . . Oh, what a good boy am I!

Features

Editors:

Linda Carathures

Lina Evans

Homecoming Queen
Miss Joy Whitten

Icy Winds Nip Spectators at Homecoming Game

Miss Gloria Alsobrooks and Don Sims

Miss Kitty Gilbert and Gary Culver

Miss Sherrie Hill and Don Jones

Miss Sharon Mullinax and Frank Potter

Miss Mary Wenger and Howard Yates

Escort Bill Thompson beams as Queen Joy is presented to the cheering spectators.

A sparkling smile and a warm personality are the features that stand out most in our Homecoming Queen, Miss Joy Whitten. Joy, escorted by Bill Thompson, was crowned at Kirkman Field on November 6. In spite of frostbite, spectators enjoyed a hard-fought battle between the Dynamos and the Trojans, which ended in a deadlock of 13-13.

Joy is radiant as she accepts her crown.

* ! $ @ * ! $ @ *

Worry changes to enthusiasm as City makes a touchdown.

Miss Gloria Alsobrooks
Military Queen

City and Central Have Joint Military Ball

Miss Teresa Collison and John Horne

Miss Cheryl DeShazo and Mike Doubleday

Miss Kitty Gilbert and Don Rutledge

Miss Joy Whitten and Jim Bowen

The "Month of Hearts" was also a "Month of Queens." Not one, but two queens reigned at the annual Military Ball held on February 1, for City and Central agreed to share a pleasant evening. Vivacious Gloria Alsobrooks, who was chosen to wear City's crown, made a charming picture as she was presented under the arch of swords.

Gayly colored gowns break the monotony of uniforms as couples dance to the music of George Doerner.

ueen Gloria Alsobrooks gives her subjects a vely smile as she accepts her crown.

Colonel Don Jones claims the Queen for the first dance.

May Queen

Miss Sandra Suit

Rain Postpones Reign

Trainbearers Sharon Samples and Carol Joy Colburn.

Maid of Honor Sharon Mullinax.

With dignity and grace, Sandra Suit reigned as Queen of the May. Reigning as King was Mike Steakley.

May Day, 1964, had as its theme the life of Colonel Bates. From teacher to soldier, each phase was depicted by the dancers. Glorious sunshine, a cloudless blue sky, and the backdrop of mountains made this the most beautiful May Day of all.

Crownbearers Tommy Phifer and Dale Darby, Flower Girl Rieca Darby, and Sceptrebearer Charles George III, attended by Emmett Ross.

Heralds Cynthia Parks and Nancy Barney.

Left to right: Ruth Milligan, sophomore representative; Julie Dzvonik, junior representative; Helen Potter, Track Queen; and Kitty Gilbert, senior representative.

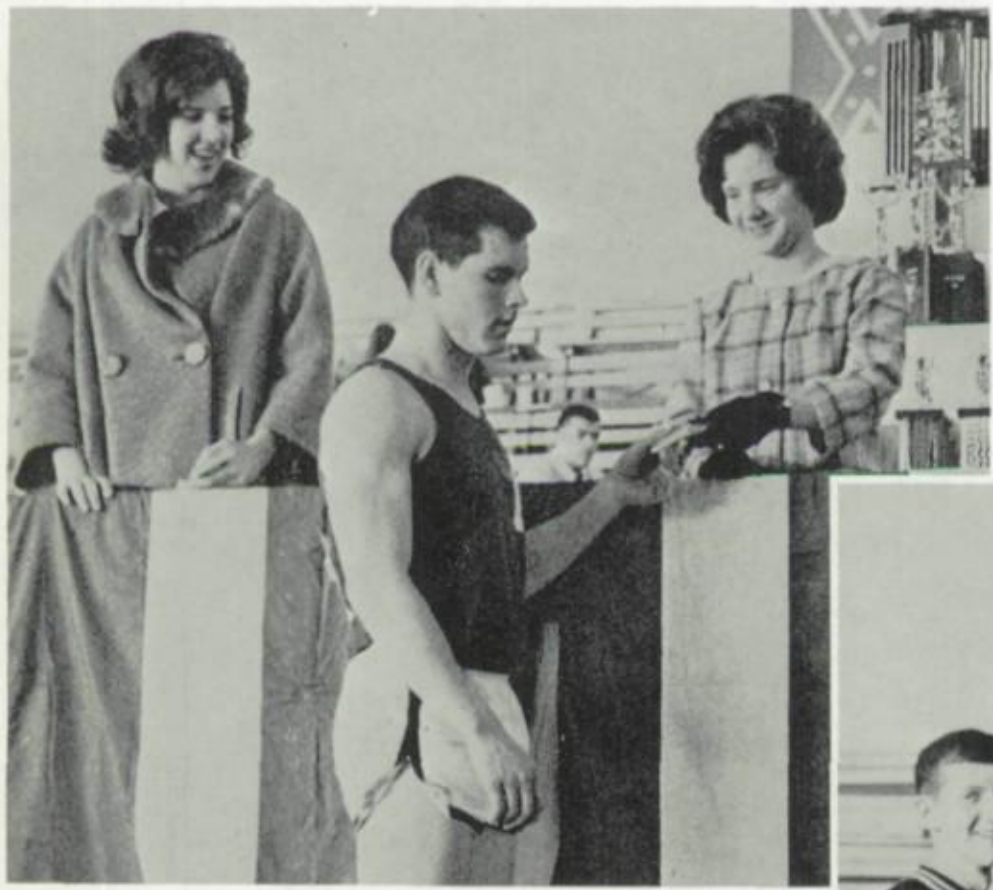

Queen Helen presents an individual award to Richard Bodenhammer.

Track Queen Reigns at Meet

Right: Don Jones and Howard Yates accept a hard-earned trophy for City.

Friendliness and sincerity are the traits which characterize our Track Queen, Miss Helen Potter. Helen and her court were presented on February 7. It was their duty to make the awards and dispense the trophies at the Chattanooga Invitational Track Meet.

iss CHS candidates and their escorts—*Seated, left to right:* Susan Tabb, Teresa Collison, Joy Whitten, Sharon Mullinax. *Standing, left to right:* Sherrie ll, Collin Lord, Don Sims, Bill Stewart, Nancy Cole, Bill Thompson, Sandra Suit, Mike Steakley, Steve Rainey, Dave Geren, David Harris, and Carol Joy lburn.

Our Miss CHS makes her graceful bow.

Miss CHS Royalty Presented at Stunt Nite

Kitty even rates a kiss from Colonel Bates!

Escort Boofer Wilkey steps back and lets Mr. and Miss CHS reign together.

Miss Kitty Gilbert

Miss CHS

Miss CHS Candidates

Miss Sandra Suit

Miss Sharon Mullinax

Miss CHe

Miss Joy Whitten

Miss Susan Tabb

Miss Sherrie Hill

Candidates

Miss Nancy Cole

Miss Carol Joy Colburn

Miss Teresa Collison

What did you put in these sandwiches?

Mr. Antrobus talks to his pets.

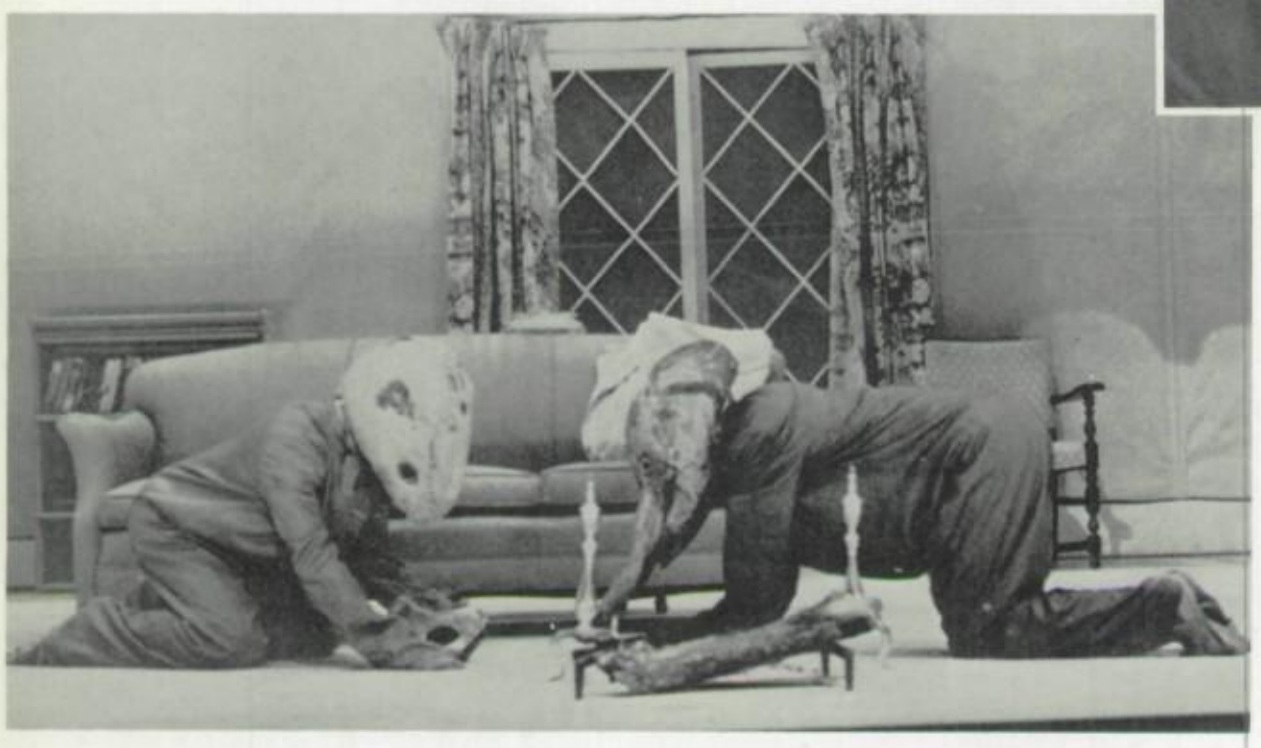

The Mammoth and the Dinosaur stole the show.

"The Skin

Never before has a senior class presented a more unusual play than "The Skin of Our Teeth." Every emotion, ranging from laughter to bewilderment, to tears, was mirrored on the faces of the audience.

Henry Antrobus portrays man's fight for survival.

Only Lava Soap will get these hands clean!!

The hard-working cast gathers for a final curtain call.

f Our Teeth"

The performance, given on December 7, was a milestone in the history of the new building. It was the first performance ever to be given in the new auditorium. Certainly nothing less than this Pulitzer Prize-winning play would have been fitting for such an occasion.

We'll get him, dearie.

I'll kill that boy!!

The discovery of the wheel!

Come, come now; the picture isn't that bad!

Invisible Rabbi
in Junio

M & M melts in your mouth, not *in your hands.*

On April 17 a record crowd attended the junior play to see the debut of the newest member of the junior class, a big, white rabbit named Harvey. Along with his twelve co-stars, Harvey succeeded in keeping his audience in gales of laughter.

Inmate or doctor?

Taxi driver Chastain saves the day for Elwood.

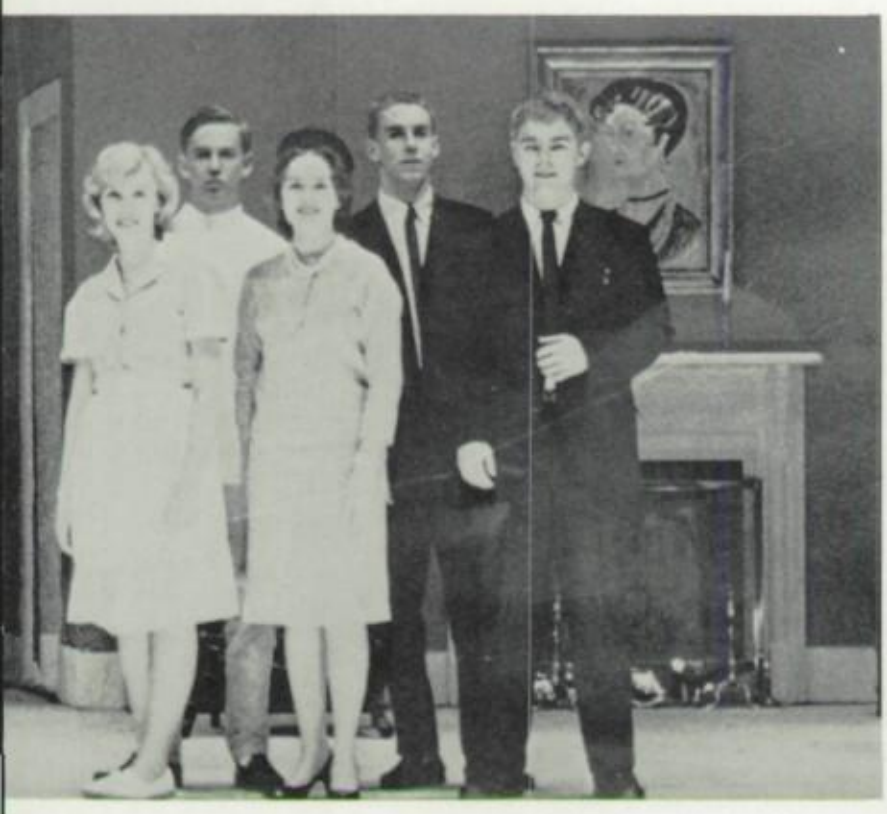

Front Row: Connie Bates, Beth Semmer, Ivan Mann, Sue Harris, Pat Brimer, John Zachry. *Second Row:* Mary Law, Lynne DeLay, Kenton Dickerson, Tommy Leech, Gordon James. Not pictured: Woody Chastain.

olds Lead
lay

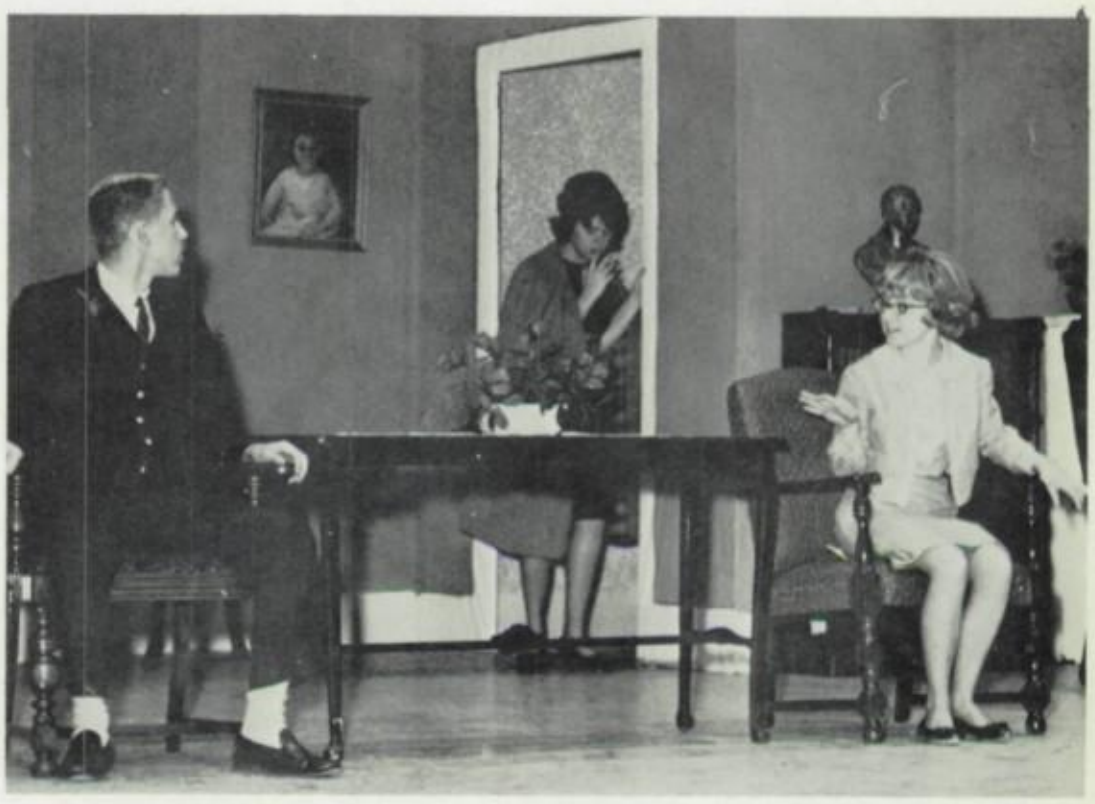

Veda Simmons comes home from a hard day at the mental institution.

Harvey only appears to his friends. Can you see Harvey?

A frantic search is carried on for Elwood and Harvey.

The teddy bears have a picnic.

Now, how many of you kiddies want to see Santa?

Hello, children, I'm Mother Goose.

Don Sims proves to be a charming Little Miss Muffet.

Halls Echo with Laughter of Children

December is a busy month for seniors—a month filled with anticipation. Shopping becomes the favorite pastime, for each senior wants his adopted child to have a Christmas he will never forget.

. . . but I've been a good boy, Santa!!

Make her 36-26-36, Santa!!

Now, the diet I'm on, Jensi . . .

Children's faces beam with joy as Santa and his helpers distribute presents.

Hey, you guys—stick 'em up!!

On December 20, the shouts of children filled the air. Not only were the children surprised with their gifts, but the seniors were also often surprised with a face full of water. It was hard to tell who enjoyed the Christmas party more, the seniors or the tots; for one is never too old to escape the cheerful atmosphere of Christmas.

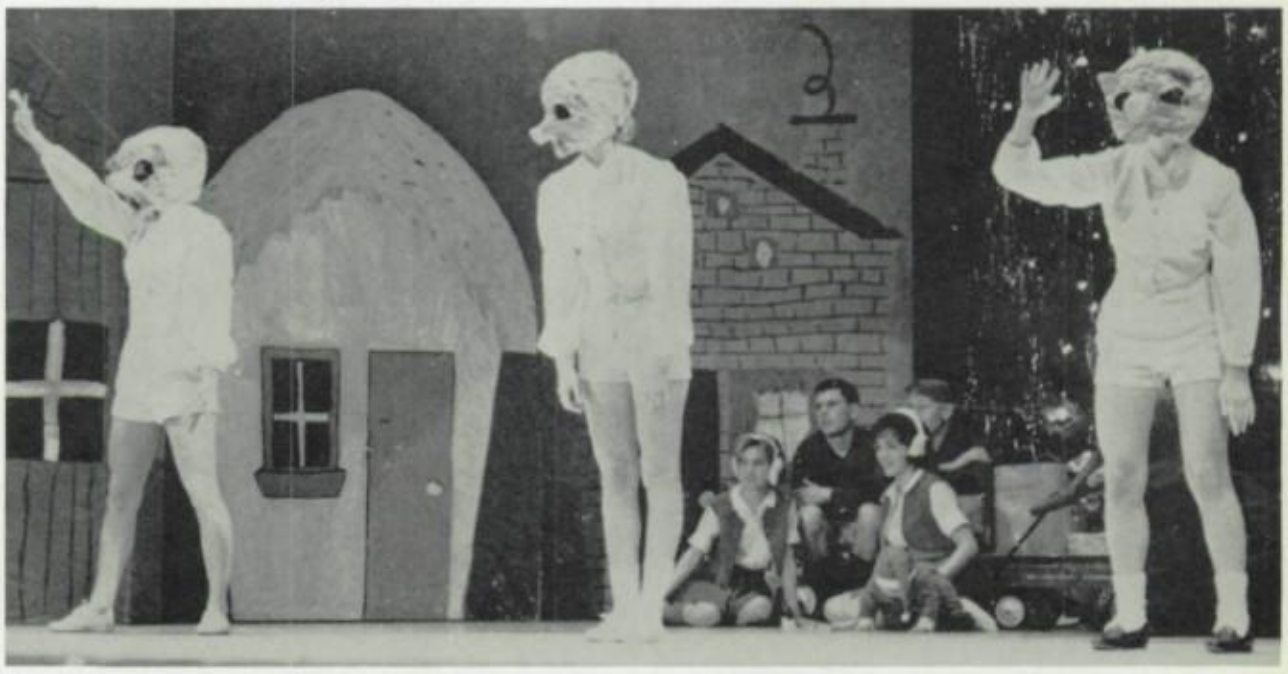

Who's afraid of the big bad wolf?

Seniors find happiness through giving.

The James Boys.

Nancy Hamill, sponsor for Lt. Col. Bill Allin; and Karen Lovell, sponsor for Major Emmett Ross, savor the grand moment of their presentation.

Parking Lot Becomes Drill Field on Parents' Night

Only a golden convertible is good enough for Colonel Don Jones and sponsor Sherrie Hill.

The sharp contrast of maroon and white adds dignity to the performance of the Girls' Drill Squad.

On October 17, the R.O.T.C. Cadets played host to their parents and friends at City's annual Parents' Night. Sponsoring Cadet Colonel Don Jones was lovely Sherrie Hill, Colonel of the Dynamette Precision Drill Regiment. The officers and sponsors of both the R.O.T.C. and the Girls' Drill Squad passed in review before a throng of spectators.

Cadets snap to attention as they await the arrival of their sponsors.

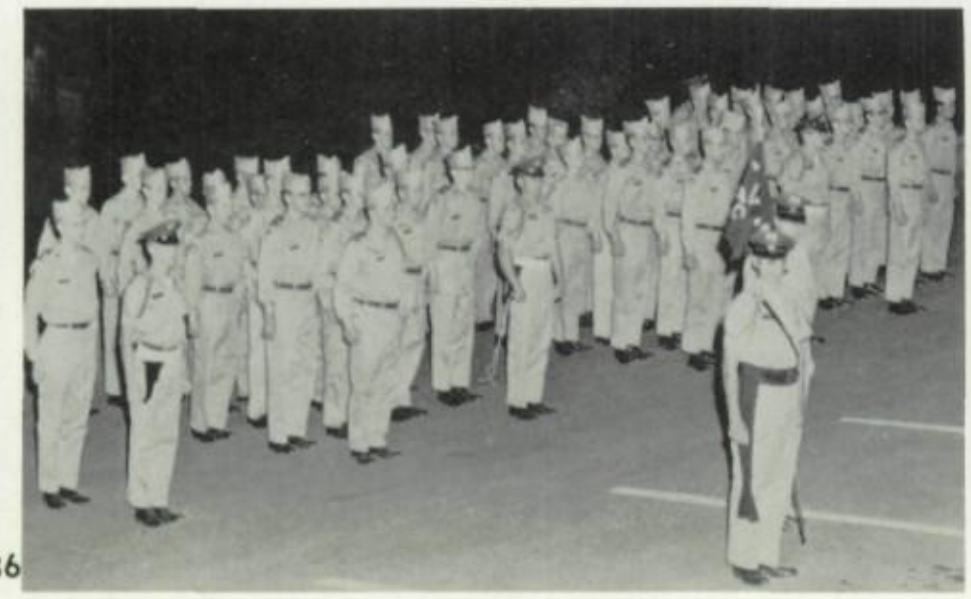

The Drill Team passes in review before crowds of spectators.

"Sharing" Is Theme of Thanksgiving Program

The performance of the sophomore choir on November 27, lent a spirit of reverence to the annual Thanksgiving program. Baskets of food for the needy lined the stage, giving proof of the unselfishness of the students. "Sharing" was the theme of a skit presented by the sophomores, and we can truthfully say that this theme has long been a tradition at Chattanooga High School. Service to others is an important part of school life.

The sophomore choir sings joyous hymns of praise.

The traditional presentation of food baskets begins.

Unexpected callers drop in for Thanksgiving dinner.

A family discovers the real spirit of Thanksgiving through sharing.

The narrator surveys the overflowing baskets.

The Sophicates express a universal wish with "Let It Snow!"

Bobby Sloan has that North Carolina rhythm.

C.H.S. Talent on Parade

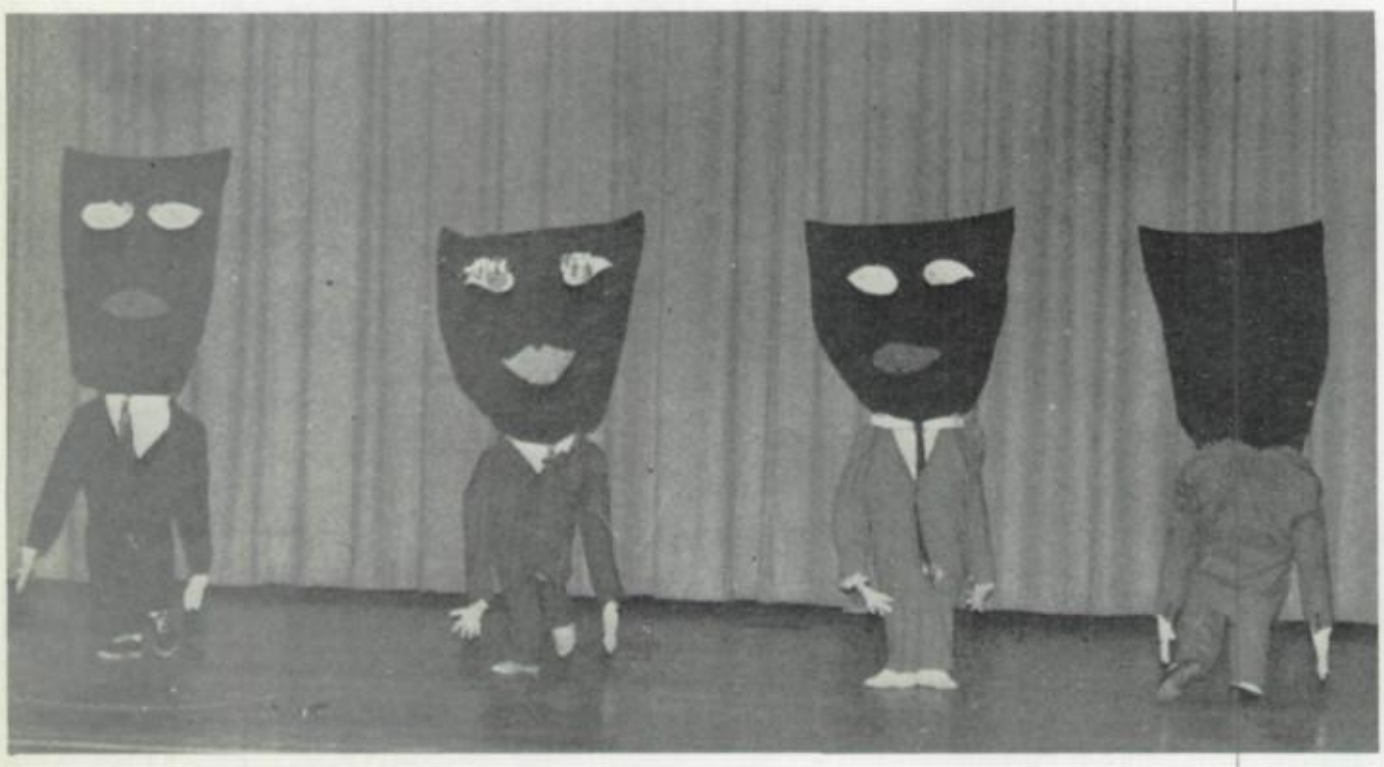

Sophomore girls get prettier every day!

Enthusiasm is the key word of the thr annual talent shows. The competitive spi of each class is aroused; and, as a resu a host of talented performers are pr sented.

Sharon Samples por trays a dainty South ern belle.

The Travellers took us into the world of folk music.

Beverly Bush, Susa Chandler, and Caro James think "lollipops taste mighty good.

Prevues Centers Around Campus Life

Prevues, with its Hootenanny theme, was pervaded with an informal collegiate atmosphere. Throngs of students wandered across the stage throughout the show. The swing band appeared in casual clothes rather than the usual formal attire, and Mr. Tilson was even persuaded to do a comedy routine.

This new approach was highly entertaining and made Prevues more enjoyable than ever before.

Smiling majorettes dance to "Sunny Side of the Street."

lented seniors, Shirley Jackson and Bill incey sing "Only Make Believe."

The capability of the swing band was shown in the diversity of musical numbers presented.

"Hello, Mudder!"

Athletic Tilson makes his grand entrance to Prevues.

Tilson portrays a typical college professor.

Stunt Nite Pictures th

The Sophisticates have singing talent as well as dancing ability.

Pistols in hand, the Sophisticates dance to "You Can't Get a Man with a Gun."

Miss Pryor is the real "dynamo" behind Stunt Nite.

After three years of appearing in performances, the *Dynamites are ready to* graduate.

In this "mellerdrama" Villain Pritchett wins the fair Ellen Still.

A contemporary melody is presented by talented Ellen Still.

The LBJ Ranch presents its local talent.

Graceful Mary Gilleland dances to a sentimental tune.

Soaring Sixties"

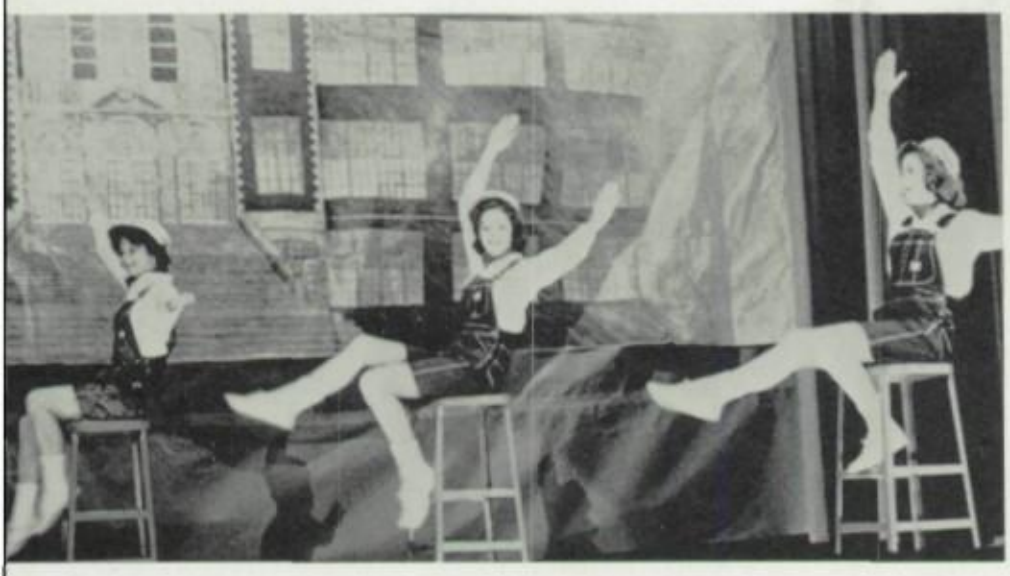

The carpenters take a coffee break.

Sophomore girls exhibit their talent with a sharp jazz routine.

The events of the "soaring sixties" were vividly portrayed in one of the best performances of Stunt Nite ever given. Scenery depicting a variety of settings, from the old building to the LBJ Ranch, carried out the theme beautifully.

Of course, the highlight of the evening was the presentation of Miss Chattanooga High School, vivacious Kitty Gilbert. The naming of Colonel Bates as Mr. C.H.S. came as a pleasant surprise to all.

LBJ himself takes time out to appear in Stunt Nite.

Folk ballads are sung by Gary Mason, Sally Altman, and Rick Shipp.

The Parisian touch, added by the cheerleaders, gives a continental air to Stunt Nite.

Billy Mincey indulges in a favorite American pastime.

Scenery painters and stage crew make Stunt Nite possible.

"Sipping Cider" reminds us of Colonel's reputation for making apple cider.

"But I'd rather do it myself," says Queen Sandra Suit.

Fox hunting is the sport of the "Southern Gentleman."

These "wild animals" represented the theme "Bates in Africa," calling to mind Colonel's work during World War II.

Colonel Bates watches the events of his life pass in review.

Queen Sandra Suit and her court reign over the first May Day at the new location.

Soft pastels blend together as the senior girls wind the maypoles.

CHS turns out five copies of Colonel Bates, depicting his life from student to principal.

May Day Depicts Phases of Colonel's Life

To honor our own Colonel ates was the objective of this ear's May Day. Each dance ointed out some highlight of his fe, from his childhood to his ar days.

Brilliant sunshine complemented e multi-colored gowns of the nior girls as they made their ebut. Certainly May Day of 1964 ill remain one of the best in ity's history.

During his many years at City, Colonel has attended many proms.

Left: "Bates Scholars" dance to "Teacher's Pet."

Right: I wonder if a fox could outsmart these "hounds."

Left: Bill Stewart, Dean Hagaman Award; Kitty Gilbert and Gary Culver, Babe Ruth Sportsmanship Awards

Frank Potter, Ochs-Oakes Award; Helen Potter and Don Sims, Paul Sims Awards

Students Win Recognition for Hard Work

Class Night Speakers: *front* — Sharon Samples, Class Poet and DAR winner; Susan Tabb, Class Prophet. *back* — Jan Johnson, Class Historian; John Horne, Class Lawyer, Class Representative, and DAR Good Citizenship winner

Mike Dzvonik, Annetta Trimble Award; Susan Kampmeier, Alumni Award, Faculty Representative, and Kay Award; Steve Ramey, Alumni Award

Boys' State delegates: Danny Hagaman, Jimmy Whitson, Bobby Bice, and Tommy Milligan

Girls' State delegates: Mary Gilleland, Mary Law, and Lina Evans; not pictured, Julie Dzvonik

City Sets Aside Awards Days

National Merit Finalists: Jenifer Steele; Robert Benns, also winner of the Torbett Award; and Linda Caruthers

Pam Parris, Selcer Award; Bill Thompson, SAR Award; Judy Plemons, Bausch-Lomb Award; and Bob Wooten, Sophomore Achievement Award

Phew! Put those shoes back on!!

Auctioneer Bates drives a hard bargain at the box supper.

Watch it! Here comes Colonel!!

Mother Horne keeps a lookout.

The social activities at City varied from get-acquainted parties to box suppers during the fall months. Both faculty and students joined in the games, dancing, and laughter, helping to brighten the prospect of a long school year ahead.

Commons Becomes Center of Student Social Life

I told him my box ha a pink bov

I wonder how much he'll have to pay?

Five dollars!!

Gary Culver places the royal crown on Donald Sims' head.

On January 25 the tables were turned and girls all over the school took their special male to a full-filled night of dancing and merriment. Don Sims reigned over the group; and his rivals for the coveted honor, Jim Bowen, Gary Culver, Mike Dzvonik, John Horne, Collin Lord, David Mercer, Frank Potter, Steve Ramey, Bill Stewart, Bill Thompson, and Boofer Wilkey, paid homage to their king.

King Sims dances among his subjects.

Ole King Don is a merry ole soul!

Does bad breath offend you?

Donnie Oliver and Sherry Weekley think it best to "sit this one out"!

Girls Choose King for a Nite

The refreshment table is usually the center of student activity at City.

Please let me dance with her, Frank.

Dancing proves to be too much exercise for these juniors.

Students Become Victims of Spring Fever

Paper flowers blossomed and gaily colored streamers fell from the ceiling as the Commons was transformed into a spring garden. A welcomed escape from the monotony of lectures and homework, the Spring Formal, with its "Spring Fever" theme, took place on March 20. Dancing to the music of Morris Bales, drinking punch, or just talking, students and faculty alike thoroughly enjoyed this pleasant evening.

Friendships (?) blossom between dances.

"Age before beauty," says Dave Geren.

Despite the rather warm evening, couples enjoyed dancing to the music of Jack Kinser.

Colonel Bates, the most outstanding member of the Class of '64, shows everyone else up on the dance floor.

Juniors Choose "Old South" As Theme of Prom

Steeped in the tradition of the South, the Junior-Senior Prom was the first formal dance to be held in the new gym. A high temperature, low-hanging streamers, and a beautiful plantation house setting were the unique characteristics of this last big dance before graduation.

Left: Now whom shall I dance with next?

Right: New shoes and dancing just don't go together.

A Southern plantation house offered a graceful setting for the last, and perhaps best, dance of the year.

Houseparty Havoc

Bon-jah, look out below!

My, Miss Groves, what an attractive bathing suit

Everyone flipped over the trampoline

Lullaby, and good night . . . .

Pro-Newbold delivers a mighty return

Vaughn enjoys his kind of exercise

New member Lions sweep out the trash

"Which one of you guys said, 'Drink milk at bedtime?'"

Dr. "Feel Good" Case operates on "Woods-Walker" Hughes.

New presidents always enjoy houseparties, huh, Sim?

"That's what I like about houseparties: Lots of sleep!"

The recreation varies at houseparties.

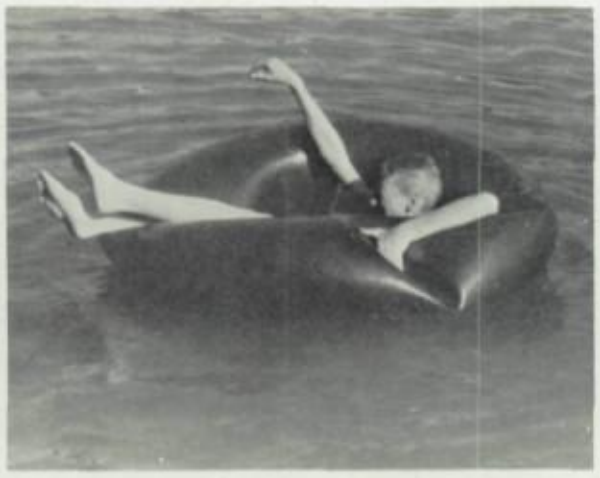

The beastie's got Anderson from behind!

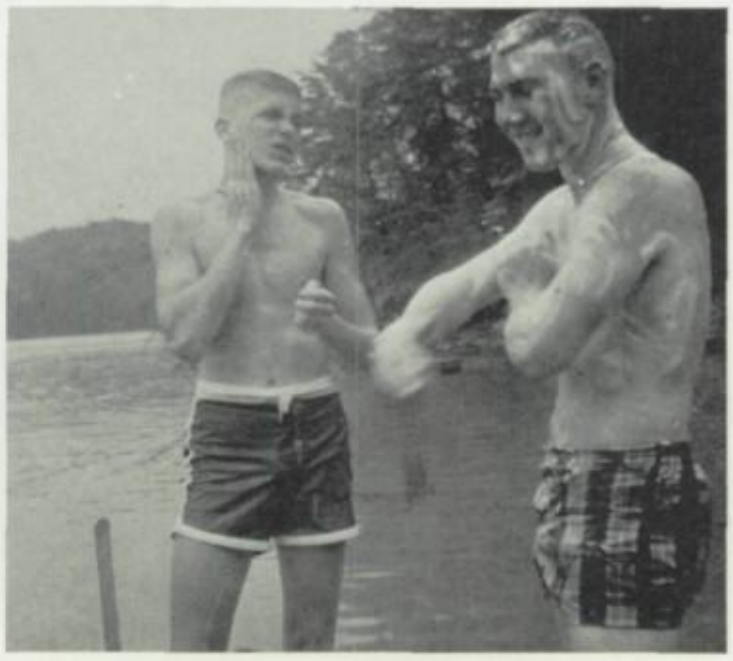

Rub-a-dub-dub; the lake's *our* tub.

Creed "Frenchie" Bates and Jimmy "Nose" Duke keep up with latest on the Student Council Houseparty.

Now, friends, for the Angler's Hour.

What, ho! Land ahead.

There were serious moments of meditation an fellowship.

This is a Junior Lions Ancient tribal dance.

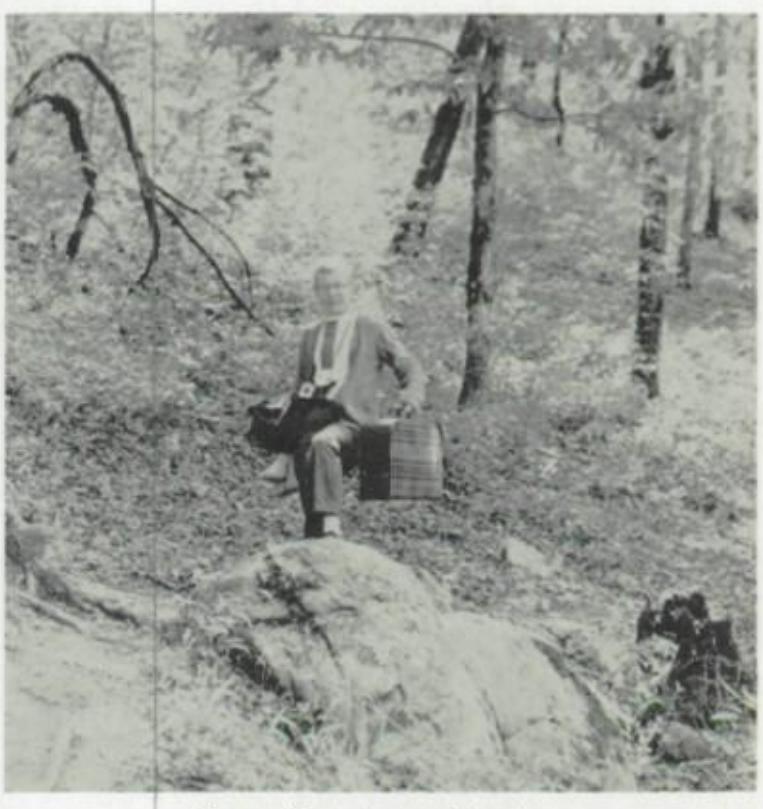

Jimmy Gwin is roughing it.

What a fine figure of a fellow he is!

And, as Beatty's curlers fade slowly in the West . . .

Hey, Danny Umbarger, the ball went that-away.

"Yikes, I just saw Chubby Charlie in a swim suit."

Adams, as usual, leads the discussion

"Black Jack" Barker sez, "I'll keep an eye on David if you'll keep an eye on Carol Joy."

This triplet enjoys a good old-fashioned swing at Skyline.

No sun at the Hi-Y houseparty can dampen these girl's hopes for a sunbath.

A first for the Class of '64 was the Senior Banquet, which replaced the traditional luncheon.

Shirley Jackson and Bill Mincey sing "Graduation Day."

Taking with them only their memories, the Seniors leave City for the last time.

Senior Banque
to Clas

Tommy Milligan proudly accepts the mantel the Senior Class president from Frank Pott President of the Class of '64.

Col. Bates presents awards to hard-working Bates Scholars: Susan Kampmeier and Jenifer Steele.

Class Historian:
Jan Johnson

Class Lawyer:
John Horne

Class Poet:
Sharon Samples

Class Prophet:
Susan Tabb

ldds Harmony Night

Sentimentality was the predominant spirit of Class Night, hich was held on May 26. Memories were shared at the nquet before the program, while numerous experiences ere brought back to mind by the Class Night speakers. ertainly this last school meeting of the seniors and of ol. Bates eased the sadness of farewell.

nder the direction of Mr. Craven, the orchestra provided music r the occasion.

Carol Joy Colburn, editor, and Sherri Hill, Business Manager, present a replica of the 1964 *Dynamo* to Col. Bates.

Colonel Don Jones and Lt. Colonel Bill Allin give their idea of modern warfare.

Tweedledum Wenger and Tweedledee Plemons try to catch some beaus.

Left:
Colonel shops around for his lunch.

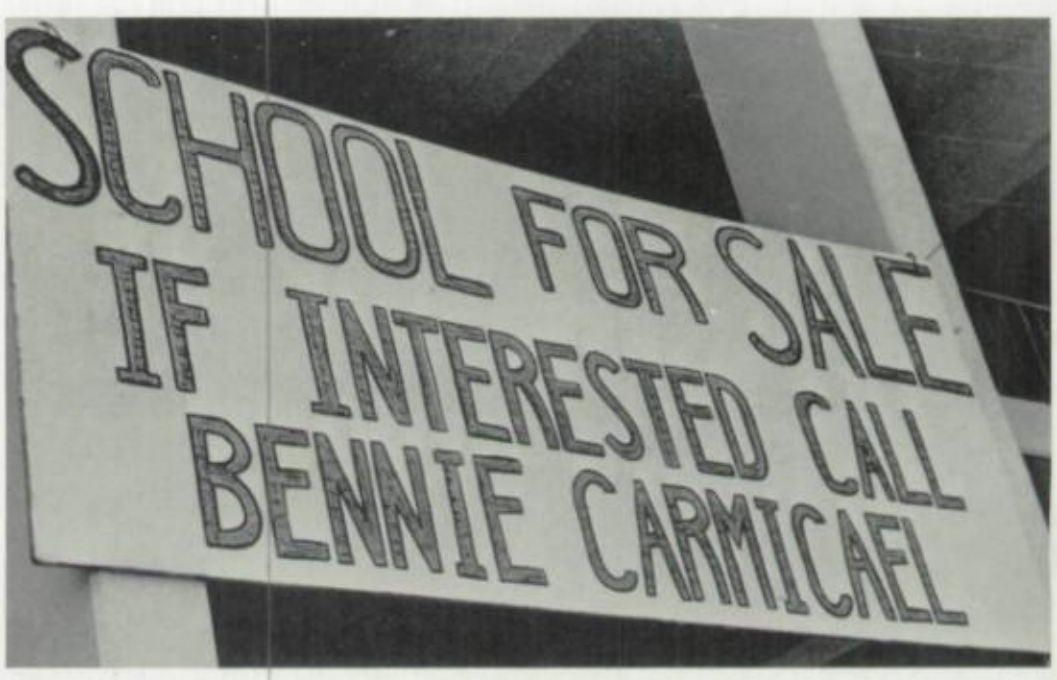

Seniors Earn a Day of Fun

From "white trash" to cavemen, the seniors tried to convey their true personalities on Senior Day, May 5. The highlight of the day was a picnic on the baseball field where Wooten and his belly dancers won the first prize costume award.

Dance, little children; dance!!

"We want welfare," chant the members of t NAAPWT.

The awards presented to the school in honor of Colonel Bates included a portrait of Mr. CHS himself.

Underclassmen watched the program on closed circuit television.

Colonel's joyous outlook on life spreads to all who come in contact with him. With his kindly smile or his ringing laughter, he radiates happiness in all phases of his work.

April 17th Is Proclaimed Bates Appreciation Day

Colonel's bad boys came back to honor him.

Chattanooga declared April 17, 1964, Bates Appreciation Day in an effort to show her gratitude for Colonel's lifetime dedication to education. Certainly we are very fortunate in having such a distinguished and beloved principal at Chattanooga High School.

Doctor Fowle served as principal speaker, and many other guests made tributes to our Colonel as well. A lighter side of the program was the presentation of "This Is Your Life," a review of Colonel's past, organized by Mrs. Elizabeth Wade.

A childhood friend of Colonel Bates, Mr. Fred Colby.

Class of '64 Graduates 293

Dr. Andrew Holt Conveys Theme "Seek and ye shall find"

Seniors Begin to Commence.

John Horne, Class Representative, emphasizes accomplishment.

The choir contributes Brahms to the program.

Susan Kampmier, Faculty Representative, stresses man's responsibilities.

Dr. Holt delivers message.

n 87th Commencement Program

Colonel Bates Graduates With the Class of 1964

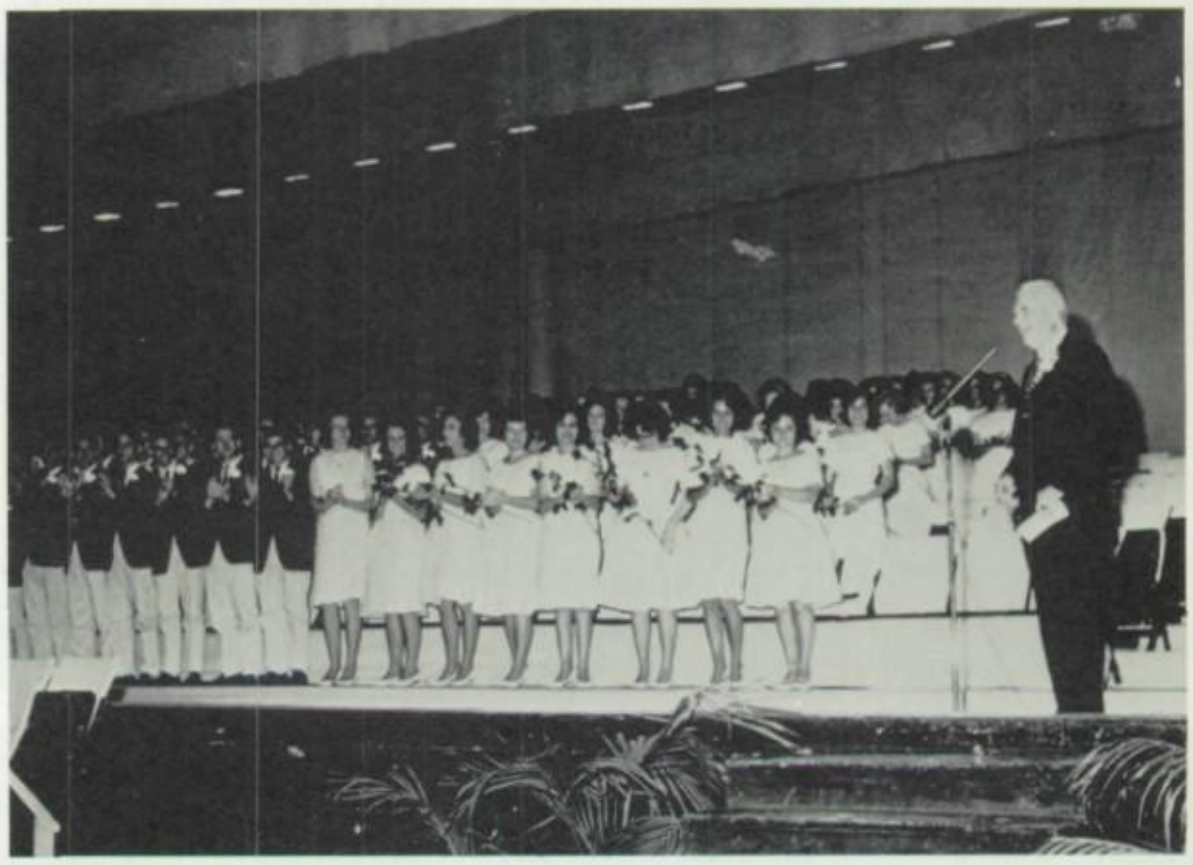

Colonel Bates receives standing ovation.

Diplomas are passports to new of life for the Seniors.

Cheerleaders lead the final Alma Mater.

The Class of '65 begins its senior year.

Graduation Exercises Are Followed by All Night Party for Seniors . . .

Some with smiles, some with tears, the seniors leave their high school days behind.

Jay Craven makes his last performance with the choir one of his finest.

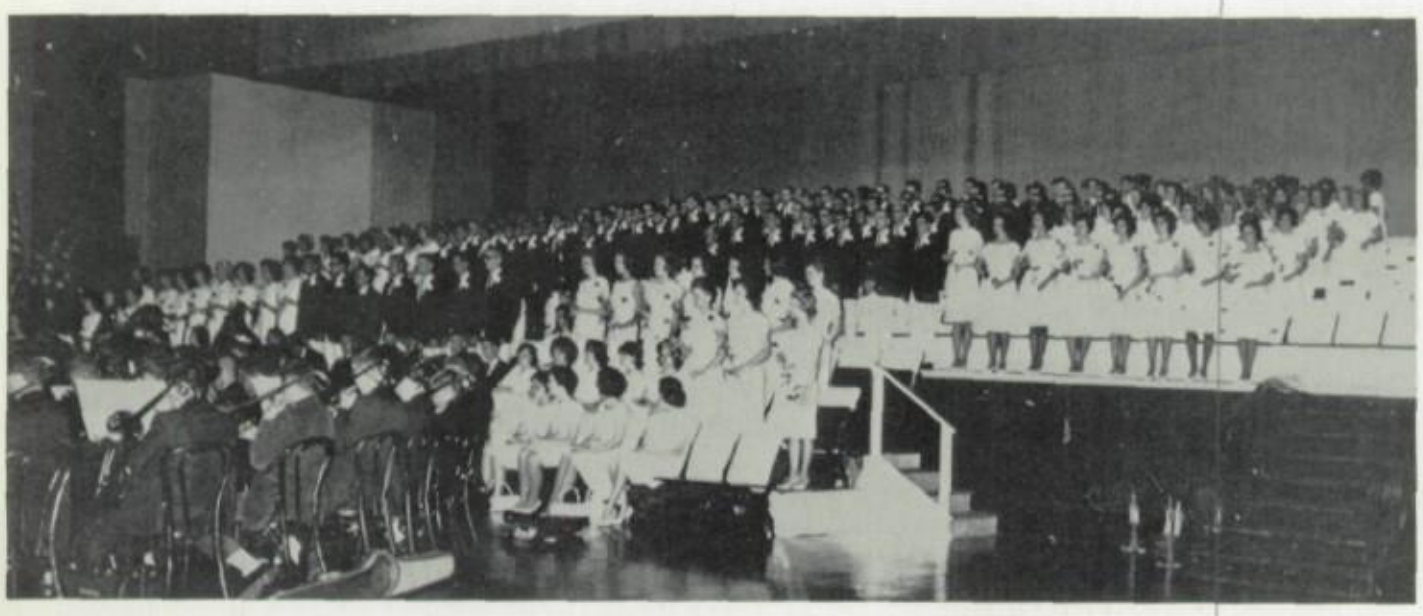

Commencement is the last meeting of the Class of '64.

After the graduation marches and the tears of sorrow, the red-eyed seniors and their dates were prepared to attend City's all night party. The first of its kind at City, it was a great success. The Commencement Dance lasted until 12:30; then all the tired individuals who were unlucky enough to go home to crawl into bed left. After the movie *Gigi* was shown, everyone was awakened again by a rousing hootenanny. A breakfast at 4:00 a.m. wound up the gala affair and the happy graduates headed for home.

Left: Colonel presents the first diploma to Sharon Mullinax.

Preparing to present his class, Colonel makes his farewell.

Seniors Rick Shipp and Gary Mason entertain in the Commons.

With breakfast and dawn, the party was brought to a close.

Seniors Show Stamina at All-Night Party

veryone gladly shared his talents to make the early morning hootenanny a success.

Because of workers such as Sandra Suit, Sharon Mullinax, Mrs. Wade and Colonel Bates and the tremendous support of the PTA, City's first all-night party was the greatest event of the year.

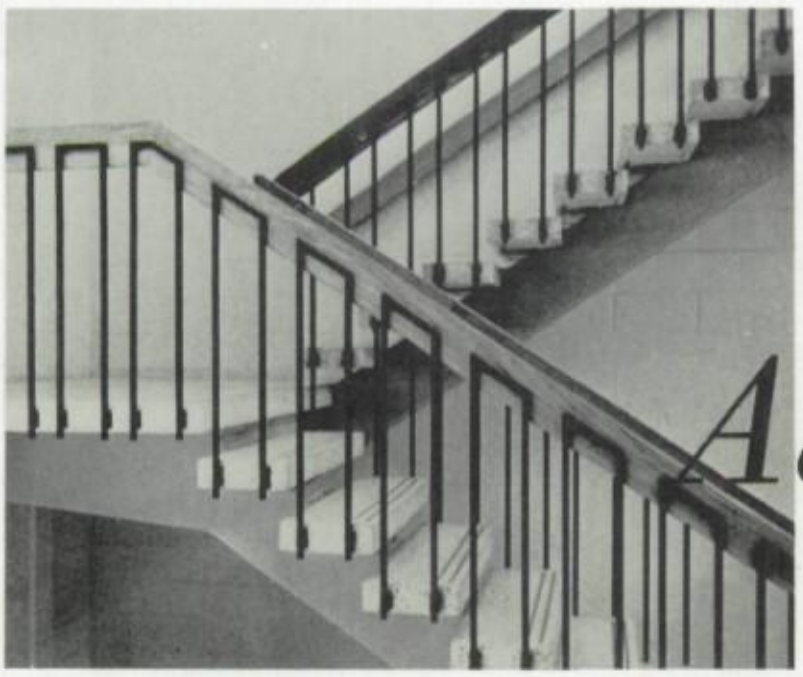

Advertisements

SOUND AND INTERCOM EQUIPMENT
SALES—SERVICE—RENTAL
BYRNE & CO.
Phone — 266-3169
1420 Cowart

Compliments of
FAIRYLAND DRUGS
(ALAN VOGES)

PAT
ST. CHARLES CO.
Realtors — Appraisers
Insurors
267-4404 101 E. 6th St.

TEXACO
DODDS AVE. TEXACO
629-7416
1102 Dodds Ave.
ROY STERCHI, Manager

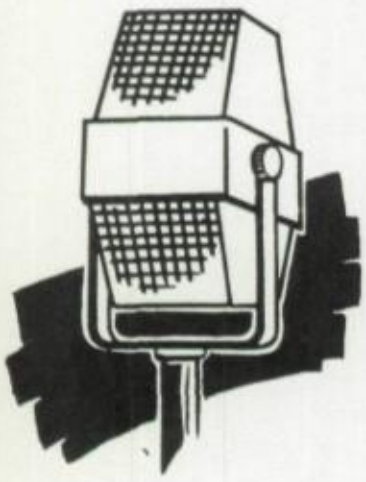

YOUR SPORTS STATION
WAPO
5000 Watts
1150 On Your Dial

MORNINGSIDE CHEMICAL CO.
Textiles — Chemicals — Softeners
Dye-Stuff — Mornitex Products
P.O. Box 3023
Chattanooga, Tennessee

VINE ST. FOOD MARKET
"EVERYTHING GOOD TO EAT"
414 Vine Street

CENTRAL DRUG STORE
PRESCRIPTION DRUGGISTS
800 Central Ave.
Phone 266-3161

MILLS AND LUPTON SUPPLY CO.
749 E. 12th St. 266-6171

RCA
"HIS MASTER'S VOICE"
SHELTON RADIO & T.V. SERVICE
438 Fraizier Avenue
267-8900

WILLOW PHARMACY
Willow and Chamberlain
A. H. PARKER AND SON

TRI-STATE CIGAR CO.

FEHN'S RESTAURANT
600 River
Private Dining Area

CHATTANOOGA PAPER & WOODENWARE
203 West Main Street
266-2156

Here I go!

Wind it up.

Let's dance, babe!

These pictures need no explanation!

CONGRATULATIONS
to the
1964 GRADUATES
J. AVERY BRYAN COMPANY, INC.
Funeral Homes
747 McCallie Avenue
Chattanooga, Tenn.
Chickamauga and LaFayette, Ga.

BURTON
RADIATOR CO.
U-BUST 'EM —
WE FIX 'EM
Second and Chestnut St.
Chattanooga, Tennessee
Automobile Radiator Repair

LEE
PHARMACY
Phone 267-5619
2525 Broad Street
Chattanooga, Tennessee

ALBERT PICK
HOTELS · MOTELS
267-0414
3210 So. Broad Street

BAILEY
MUSIC CO.
CONN. — SELMER — BACH
Quality Service
619 Cherry Street
265-3176

PETTWAY OIL COMPANY
Cities
Service
P.O. Box 2068 St. Elmo Station
Chattanooga, Tennessee

SOUTH BROAD
MOTORS
3217 South Broad Street
266-3519

NATIONAL
BURIAL
INSURANCE
1724 McCallie Avenue
624-3355

At

camera and craft

we teach you how!

STORES IN:
East Ridge
Highland Plaza
Dayton

DUPONT
CHATTANOOGA NYLON PLANT
of

E. I. DUPONT DE NEMOURS
& CO., INC.

Compliments
of

CUTTER
LABORATORIES

1800 Crutchfield

"THE
LIVELY DRINK
FOR
LIVELY PEOPLE"

1607 Central Ave.
Chattanooga, Tennessee

Cobble-Muse Hosiery Mills, Inc.
Manufacturers of Distinctive Hosiery
1101 East Main Street

HEMLOCK
PHARMACY
J. R. SHOEMAKER,
Proprietor
Prescription Druggists

HALL RADIO
AND
SOUND CO.
423 Market Street
Phone 267-3244

DAY McAMIS
FLORIST

ANNEX
DRUG CO.
ALLEN BULLARD
1718 Bailey Avenue
Chattanooga, Tenn. 37404

GORDON'S
CLEANERS
&
LAUNDERING
1631 McCallie Ave.

EDMONDSON
COLLEGE
OF
BUSINESS
107 E. 8th St.
266-1259

MADE-RITE
SANDWICH CO.
1420 Dodds Ave.
622-8048

BOB RICHEY'S
DO-NUT & BAKE SHOP
Party Cakes Baked to Order
Phone 624-7117 3501 Rossville Blvd.

TENNESSEE
EGG CO.

RIVERVIEW
HAIR FASHIONS
1101 Hixson Pike
265-0256

CAPITOL
VISUAL AIDS
"AUDIO-VISUAL EQUIPMENT—
FILM RENTAL LIBRARY"
611 Dodds Ave. 629-7381

S. & M.
SUPPLY, INC.
Building Materials
Home of Quality and Values
1201 Broad St.
Phone 265-2311

Phone 265-3403
BURKHART
FLORIST
40 Frazier Ave.

ELDER & CO.
MEMBER OF NEW YORK
STOCK EXCHANGE
MUTUAL FUNDS
Maclellan Bldg. 267-9101

ART PRINTING
&
LITHOGRAPHING
CO.
3801 St. Elmo Ave.
Chattanooga 9, Tennessee

HOLSUM
BAKERY

CHEROKEE
WAREHOUSE
JIM KENNEDY
and
SAM SMARTT

Banquets Receive
Our Special Attention
MOUNT VERNON
COLONIAL
RESTAURANT
3509 Broad St. 266-6591

KELLEY &
POWELL
715 Central Avenue
Phone 266-1118

DEE J.
SHOE REPAIR
SHOP
Expert Craftsmanship
414 South Willow Street

REDFORD'S
Five and Ten Cent
Stores

You tell that photographer how, Miss Pryor!

SEALTEST FOODS
457 Dodson Avenue
Chattanooga, Tennessee
Phone 622-3116

LILLIE McCALL
Restaurant Equipment
1300 McCallie Ave.
Phone 622-2197

AAA
AMERICAN FENCE CO.
AAA
ALUMINUM AWNING CO.
Phone 892-0253
6003 Lee Highway

COOPER'S OFFICE
SUPPLY
717 Cherry Street
"Efficient, Personal
Service"
Phone 266-6151

LOOKOUT
MOUNTAIN
CLEANERS
808 Scenic Highway
Lookout Mountain

NOLAND
1724 Central Avenue
Phone 267-1281

Compliments of:
FOX BROTHERS
COMPANY
1215 King Street

CHATTANOOGA
PHARMACAL
CO., INC.
Manufacturers of
HYDROCOLLATOR STEAM
PACK
(Used by City High Dynamos)

* Quantity *
PRODUCTION
of
GREY IRON CASTINGS
*
ONE OF THE NATION'S
LARGEST AND MOST MODERN
PRODUCTION FOUNDRIES
*
Established 1866
GORDON STREET, Inc.
THE WHELAND FOUNDRY DIVISION
Main Office and Manufacturing Plants
CHATTANOOGA 2, TENNESSEE
* *

TOWING
ANYTIME ANYWHERE
FANBURG'S
GARAGE
24-Hour Wrecker Service
Radio Controlled
1409 McCallie

GABBY
HAMES

Loans $20.00 Up
AMHERST FINANCE
&
THRIFT INC.
Signature — Auto — Furniture
17 W. 8th St. 265-1071

BRAINERD
GROCERY
No. 1 629-2801
3224 Brainerd Rd.
No. 2 629-1083
5305 Brainerd Rd.

BOYS' AND YOUNG
MEN'S SHOP
622 Market Street and Brainerd Village
Outfitters for Young Men Since 1921

FORD
Compliments of
FORREST CATE JR.
FURLOW CATE FORD CO.
315 Broad Street 266-2221

ATLAS
PAPER BOX
CO.

Top Flight
Paper Products

School Paper
and
Stationery

ESSO
DEALER

MAIN & BROAD
ESSO

1500 Broad Street

W. H. STEWART,
Owner
266-9441

KRISPY KREME
DONUT CO.

3658 Ringgold Road 867-3442
Open 24 Hours
Always Fresh

ADCOX
CHEVROLET
KIRBY
Tradersville, U.S.A.
in Red Bank
NEW—USED—SERVICE
Ph. 877-8501

C. V. BROWN
AND
BRO.
Organized in 1881
265-1656

Best wishes
for a
wonderful future!

..IT'S YOURS WITH Southern Bell

BROWN BROTHERS
CONTRACTORS

EXCAVATING — GRADING
PAVING

1701 Central Avenue
Phone 267-6642
Chattanooga, Tennessee

Mr. Blanchard's room expresses his sincere love (??) for Georgia Tech.

State

BEAUTY SCHOOL

* Low Tuition
* Short Training Period
* Continuous Enrollment

- Advanced Training in Comb-outs
- Hair Coloring
- Shaping

Styling taught by Renowned Stylists—
JIM AHREND
GRETA PADGETT

For Men and Women

266-7236

State Approved by Ga. and Tenn.

Clinic Services by Advanced Students
"One of the Leading Schools in the South"
MRS. PEARL ASHLEY — Owner-Director
Room 301 Dome Building

HAMILTON AUTO PARTS CO.

COMPLETE MACHINE SHOP SERVICE

1635 Rossville Blvd.
266-5608
Chattanooga, Tennessee

J. M. STEAKLEY & SON
1801 McCallie Ave.

GULAS RESTAURANT
1516 McCallie Ave.

Ellis Television Service

1203 Hixson Pike
SALES—SERVICE—INSTALLATIONS
Phone 266-3322 Day — Night

CHATTANOOGA FUNERAL HOME

1800 McCallie Ave.
TWO MODERN CHAPELS

HEM & SEW SHOP
715 Ga. Ave. 265-1861
Ladies' Tailoring
Alterations of All Types
MRS. CORA KENDALL

BRYAN FURNITURE CO.
324-30 East Main St.
265-4531

Boof just won't get serious!

Good fun times at our school!

If you're that hungry, we'll get you something to eat!

BATES FLOWERS
"Pleasing You Pleases Us"
6387 E. Brainerd Road
Chattanooga 11, Tennessee

SINCLAIR POWER-X THE SUPER FUEL
DICKSON'S SERVICE STATION
Phone 266-9861
"RED" DICKSON, Prop.
3500 South Broad Street

AVONDALE PHARMACY
1500 Dodson Ave.
624-1504

FOWLER BROS.
The furniture store that's QUALITY built
Seventh and Broad

Compliments of:
Summers Appliance Store
"Oldest Frigidaire Dealer in Hamilton County"
Red Bank, Tennessee Phone 877-3971

FLOORCOVERINGS, INC.
Kitchen — Center
One Stop — Kitchen Shop
266-8159 265-2361
616 Broad St.

HUDSON PRINTING & LITHOGRAPHING CO.

See
BLAYLOCK MOTORS
Fine Used Cars
JACK BLAYLOCK 622-2212
2900 Rossville Blvd.
Chattanooga, Tenn.

INGLE-KNOX
Insurance Agency
807 Georgia Avenue

TOBY'S
Fine Tailored Clothes
805 Georgia Ave.
Chattanooga, Tennessee

DOWNTOWN
SHELL
SHELL
"Heart of Downtown Chattanooga"

JOHN F. FLEWELLEN, INC.
523 Cherokee Blvd.
Phone 266-6466
Chattanooga, Tennessee

Used Cars — Bought
Sold and Traded
CITY MOTORS
Phone 698-1066
3800 Rossville Blvd.
ARCHIE MEYERS
R. J. SIMS, JR.

SHARP AUTOMOTIVE SUPPLY CO.
Main at Chestnut Street
Phone 267-1145
Chattanooga 2, Tennessee

Alamo Plaza Hotel Courts

T.V.—Swimming Pool—Electric Heat

ALAMO RESTAURANT

For Parties and Banquets

3008 South Broad St. Phone 266-4772

LEA'S *Flowers*

3482 Brainerd Road
629-3205

"For the Finest"

GILMAN PAINT STORE

HIXSON BRANCH
1003 Ashland Terrace
877-3677

West Eighth and Pine Streets
266-5181

EAST RIDGE BRANCH
4115 Ring. Rd. 622-2026

ARCH E. TRIMBLE

123 N. Market St.

TOWN & COUNTRY INSURANCE

AUSTIN'S GARDEN CENTER

Brainerd Village

241 Signal Mtn. Road

FAIRYLAND COURTS

ATOP Lookout Mtn.

Georgia Highway 157

COMPLIMENTS
OF

DIXIE MERCERIZING COMPANY

TENNESSEE TENT & AWNING COMPANY

Canvas Goods — Since 1905

1601 McCallie Ave.

622-7024

BEAUTY SALON

TENNESSEE COACH TRAILWAYS

MORNINGSIDE MOTORS

2333 McCallie Avenue

Phone 698-1566

Chattanooga, Tennessee

BURGER KING

4155 Ringgold Rd.

Broiled Burgers

Thick Shakes

HEINER PRINTING CO.

Publishers of

Chattanooga, Yesterday, Today and Chattanooga Television Programs

Wherever you're going...

When you need a little lift — depend on Coke

DRINK Coca-Cola REG. U.S. PAT. OFF.

wherever you've been

BOTTLED UNDER AUTHORITY OF THE COCA-COLA COMPANY BY

MIDAS®
MUFFLER SHOPS

The Muffler Guaranteed for As Long As You Own Your Car

CHRYSLER
AIRTEMP

HEAT PUMPS AND AIR CONDITIONERS

Factory Trained Service

TURNER ELECTRIC CO., INC.

10 Meadow Street 267-2174

SHELL

BROCK CANDY CO.

MANUFACTURERS OUTLET STORES, INC.

3815 Rossville Boulevard
Phone 698-1775

Chattanooga, Tenn. 37408

VANDERSTOOP SHOE REPAIR SHOP

267-2928

YOU CAN COUNT ON US

Esso DEALER

HUMBLE OIL & REFINING CO.

Chattanooga, Tennessee

Compliments of the

DYNA-TEEN SERVICE CLUB

Compliments of Your
Chattanooga Fashion Store

Pickett's

"Because you love smart things"

Robbins & Bohr

SURGEQUIP COMPANY, INC.
34 Frazier Ave. 267-8617
"Between the Bridges"
Complete Sick-Room Supplies
Sales and Rentals

Compliments of
SINGER COBBLE, INC.
Textile Machinery
Riverside Dr.
Telephone OX 8-3481

PULLMAN COUCH COMPANY
2000 Elmendorf Street
Chatta., Tenn.

OLYMPIC LANES
Hixson Pike
Bowling's Fun for
Everyone at OLYMPIC

SCHROEDER'S GARDEN CENTER
"Everything for the Gardener"
Corsages at Market Prices
1081 DUNCAN AVE

SUN PHARMACY
4700 St. Elm Ave.
CHARLES LaFEVOR 821-7539

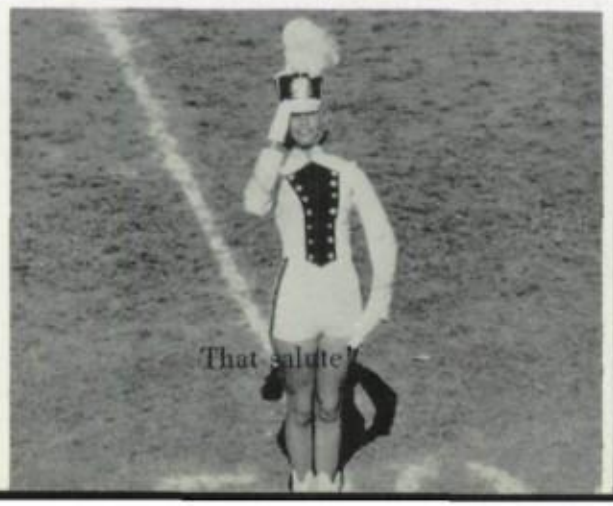

Now here's what I plan to do.

Stunt Night is not all glamour.

And what is that up there?

THE PERSONALITY SHOP

Just a Little Different

ROSSVILLE, GA.

229-1431 229-1432

Compliments of

VOLUNTEER STATE LIFE INSURANCE CO.

Founded 1903

Compliments of a

FRIEND

THE SHOE RENEWRY

Orthopedic Prescriptions Filled

802 Broad St. 266-0133

Chattanooga's Finest Shoe Repair Service

"MR. FIFTEEN"

Hamburgers 15c

ROCKET SERVICE

3501 Brainerd Road

First in Chattanooga

W D E F

WDEF-TV

SHERRILL COAL

415 North Market Street

Twin Star DRIVE-IN

"BEST DRESSED CHICKEN IN TOWN"

"Over there, ref!"

Our Greatest Supporters

GRAHAM WHOLESALE CO., INC.
1269 Market Street
Chattanooga Tenn.

INDUSTRIAL SUPPLY CO.
1226 Market Street
Chattanooga, Tennessee

RIDGE DALE PHARMACY
FRED McWORTER
622-1175
2606 E Main St.

FRANCES' SHOP
"for lovely things"
Rossville, Ga.

Kelley's Flowers
"Because You Care"
1111 Hixson Pike Riverview
Phone 266-3969

FILLAEUR SURGICAL SUPPLIES, INC.

Rental	Certified Fitters
Hospital Beds	Arch Support
Wheel Chairs	Surgical Garments
Baby Scales	Corrective Shoes

COMPLIMENTS OF THE
KEY CLUB INTERNATIONAL
KEY CLUB

RIVERMONT DRUGS

BEST WISHES TO
THE CLASS OF '64
CHATTANOOGA HIGH SCHOOL
From Beautiful

ROCK CITY
ATOP
LOOKOUT
MOUNTAIN
Just 15 Min.
From
Downtown
Chattanooga

Compliments of
TRI-HI-Y

TRI HI Y

TOWN AND COUNTRY
RESTAURANT
"Charcoal Broiled Steaks"
110 N. Market Street

WESTERN AUTO
ASSOCIATE STORE
CHARLES S. WHITE, JR.
HERMAN WHITE
2506 Glass St. MA 2-5922

T. U. PARKS CO.
GENERAL CONTRACTORS
Chattanooga, Tennessee
"Builders of New City High School"

Need a car?
HERTZ
RENT A CAR
- Rent a new Chevrolet or other fine, fully-equipped car.
- Low Hertz rates include everything — insurance and gas.

267-6528 119 East 9th Street
Let HERTZ Put You in the Driver's Seat!

THE TITLE
GUARANTY
AND TRUST
COMPANY
Home Owned — Since 1887

LOOKOUT
MOUNTAIN
PHARMACY
Phone 821-4564
FREE DELIVERY
Lookout Mountain, Tenn.

I can't understand this! It worked O.K. at home.

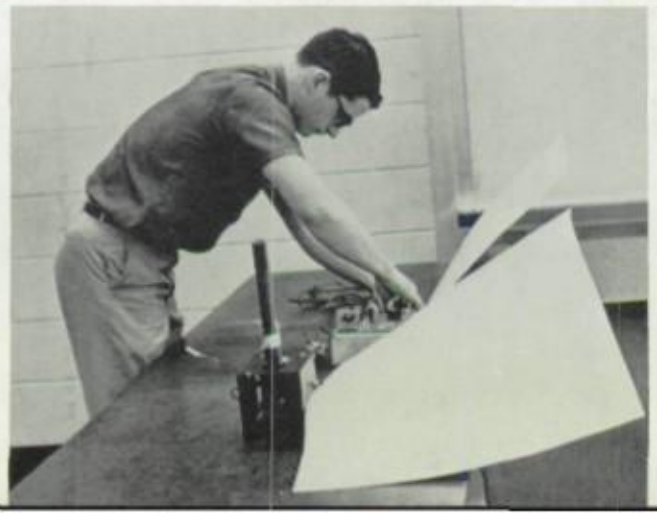

Sophomore clean-up brigade

HIGHLAND PLAZA BEAUTY SALON & BARBER SHOP
CHATTANOOGA BUTTON & BADGE MFG. CO.
COMMERCIAL STATIONERY AND SUPPLY CO.
HOWARD WASHING MACHINE CO.
W. L. JOHNSON CABINET SHOP
BROWN BROTHERS' HARDWARE
EAST BRAINERD LUMBER CO.

The Retail Merchants of Chattanooga

T. H. PAYNE CO.
HARDIE & CAUDLE
B & W PHARMACY
JOY'S FLOWERS
DAVIDSON'S
LOVEMAN'S
HAVERTY'S

THE PINK CLOUD FASHIONS
TILLMANS IDEAL CLEANERS
LOOKOUT SPORTING GOODS
COOLEYS FASHION CENTER
STEINHOEFEL'S JEWELERS
BROADWAY FEED COMPANY
MARTIN-THOMPSON CO.

MOON'S ESSO SERVICE
NORTHSIDE PHARMACY
WALLY'S DRIVE-IN
BILL PRICE MOTORS
RELIABLE LOAN CO.
BELVOIR PHARMACY
THE SOUTHERN INN

the gift
that only
YOU
can give... **YOUR PHOTOGRAPH**

For those who take great pride in you, there is no more appreciated gift than your photograph. Come to your Official Photographer when you need distinguished portraits to give on memorable occasions.

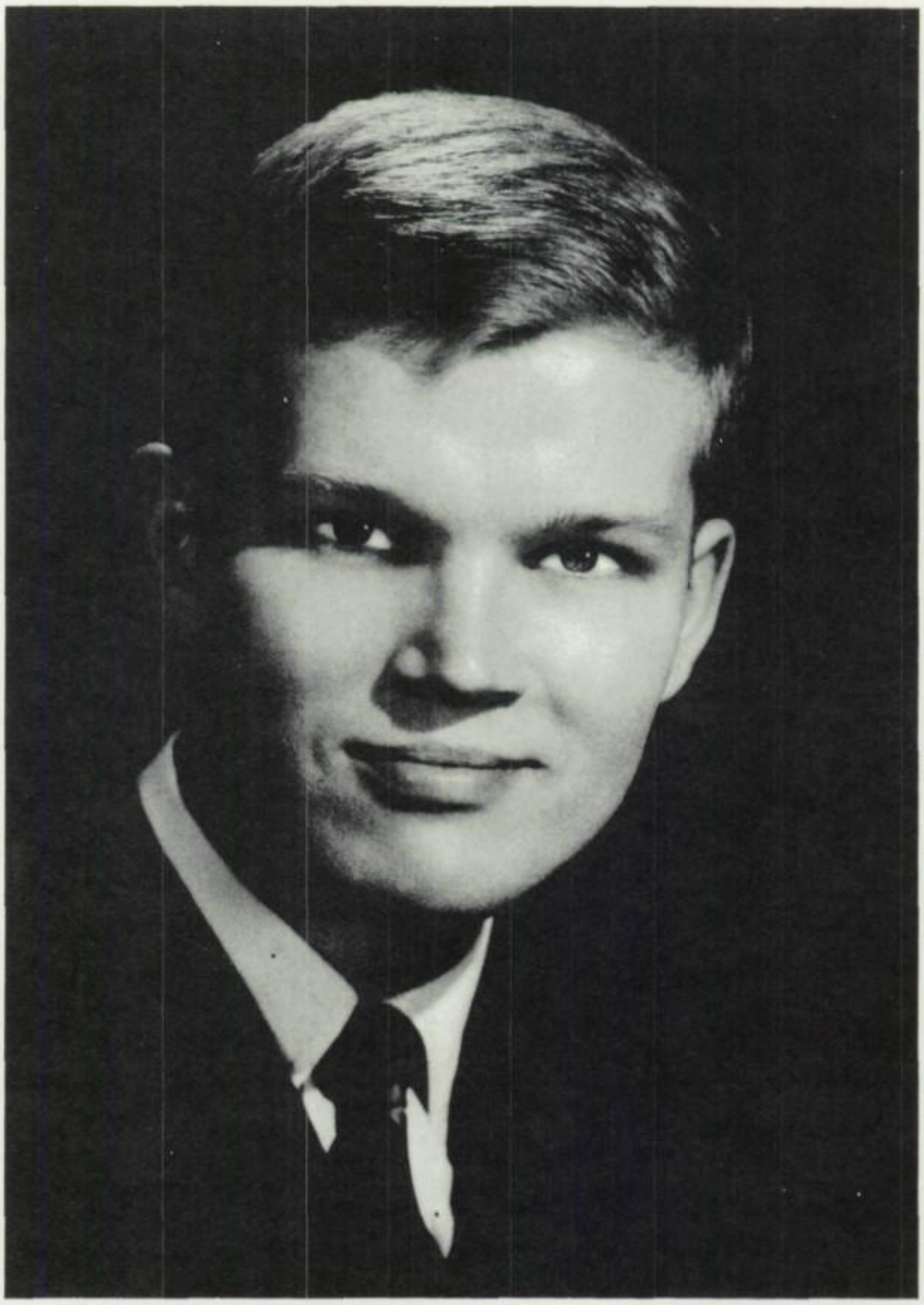

Miller Bros Co
Chattanooga Born . . . Chattanooga Managed

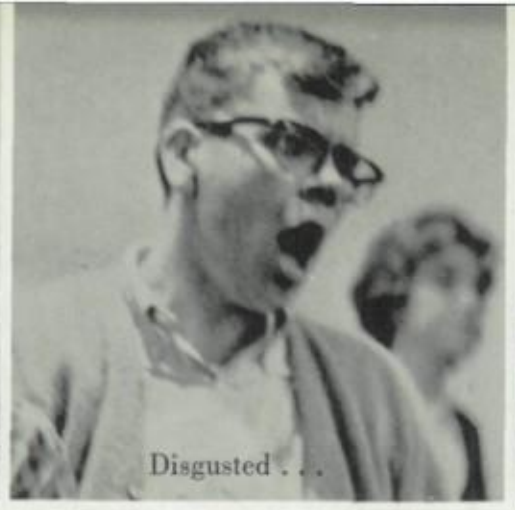

CAPITAL MOTORS

5808 Lee Highway

Phone 829-0661

NATION HOSIERY MILLS, INC.

THE LONGHORN RESTAURANTS

North Market
Signal Mtn.
McCallie Ave.

6:00 a.m.-12:00 p.m.

MORGAN MOBILE HOMES

2412 Rossville Blvd.

5335 Ringgold Road

5515 Dayton Blvd.

KEMP & COMPANY, INC.

General Insurance

216 Volunteer Bldg. Phone 266-4192

Chattanooga, Tennessee

Protecting Millions . .

The Guardian Angel has been and will continue to be a symbol of protection for millions who know they can trust Interstate Life.

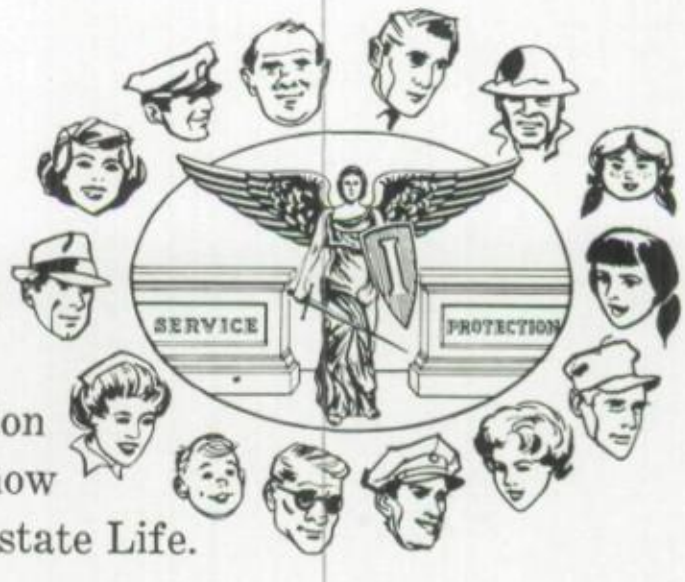

Interstate Life & accident insurance company

HOME OFFICE • CHATTANOOGA, TENNESSEE

Serving and protecting millions since 1909

HI-Y

Rubber Stamp Specialists

CHATTANOOGA RUBBER STAMP AND STENCIL WORKS

Daters — Pads, Inks
Stencils, Keytags — Brushes, Machines
Metal Badges — Time and Tool Checks

Call 266-1314
23 PATTEN PARKWAY

Loans — Financing

SEABOARD FINANCE COMPANY

112 James Bldg.
W. H. COOK, JR.
Manager
266-2403

TREASURE CHEST

Ladies' Accessories—
Ladies' Hosiery—
Costume Jewelry—
Gift Items—

620 GEORGIA AVE.
AM 7-6216

NABORHOOD DRUGS
REXALL

5813 Lee Hwy. 892-1611
O. E. BACON ERNEST BACON
D. D. COLEMAN

PARAMOUNT CLEANERS
Approved
SANITONE
Service
2511 East Main St.
Phone 622-1129

WRIGHT'S FOOD MARKET
"Finest in Foods"
815 Signal Mtn. Blvd.
Signal Mountain
886-2124 886-2125

BURROWS
EASTDALE DRUG
Prescription Druggist
GEORGE BURROWS, Owner
706 Tunnel Blvd.
Phone OX 8-3489

CHATTANOOGA
ARMATURE
WORKS
1215 Duncan Ave.
629-7361
Rebuilding—Repairing
Electrical Apparatus

Compliments of
CHATTANOOGA BOX
AND
LUMBER COMPANY

Compliments of
WORLD BOOK
CHILD CRAFT
736 McCallie Ave.
Chattanooga, Tenn.
267-0409
DRUCILE McGLOTHLIN
Division Manager

Phone 266-6977
SHOES for MEN
DIXIE ARMY
SURPLUS STORE
Bunk Beds—Sleeping Bags—
Cots—Tents—Tarpaulins—
Shoes—Paint $1.95 Gal.
JAKE FELDMAN 433 Market

ELLIS
RESTAURANT
1443 Market Street
266-0525

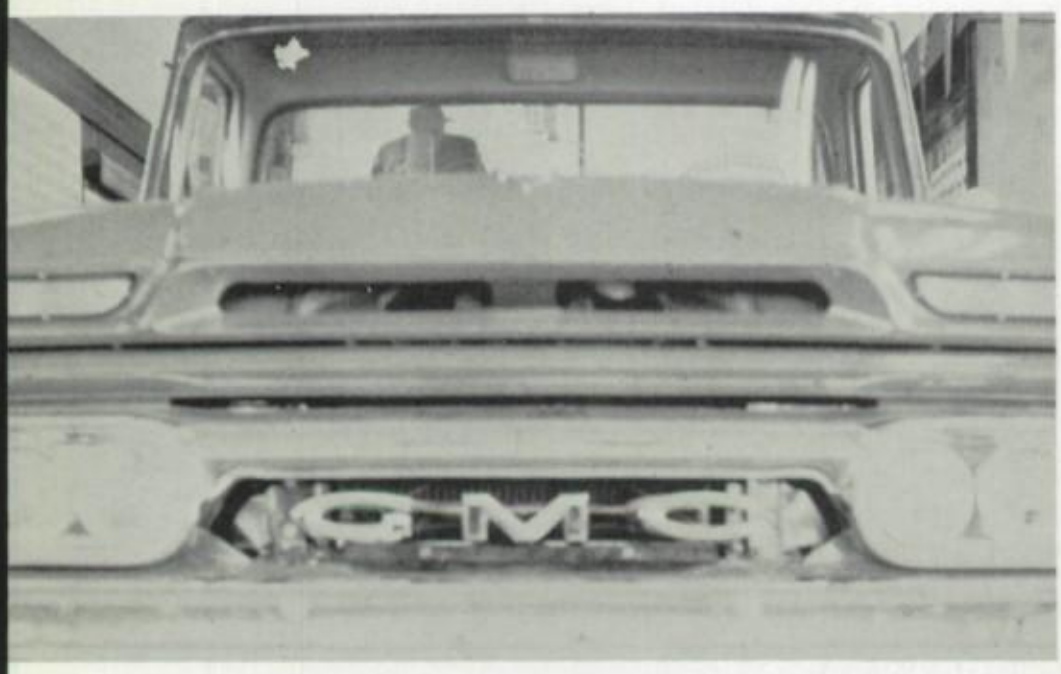

ALLISON MOTOR & EQPT. CO.
Your GMC Dealer

All Good Wishes From the
Makers of
SOLTICE
The Modern, Quick Rub

THE
CHATTANOOGA
MEDICINE CO.

TRY

KAYO®
GASOLINE

• • • THE ONLY DIFFERENCE
IS THE MONEY YOU SAVE!

BROWN FENCE
COMPANY

Riverfront Parkway
Chattanooga, Tennessee

Serving Chatta. Since 1885

267-0485 265-1883

ELECTRIC
MACHINERY CO.

3312 Dodds Ave.
Phone 624-3259

"Pumps, Motors, and
Air Compressors"

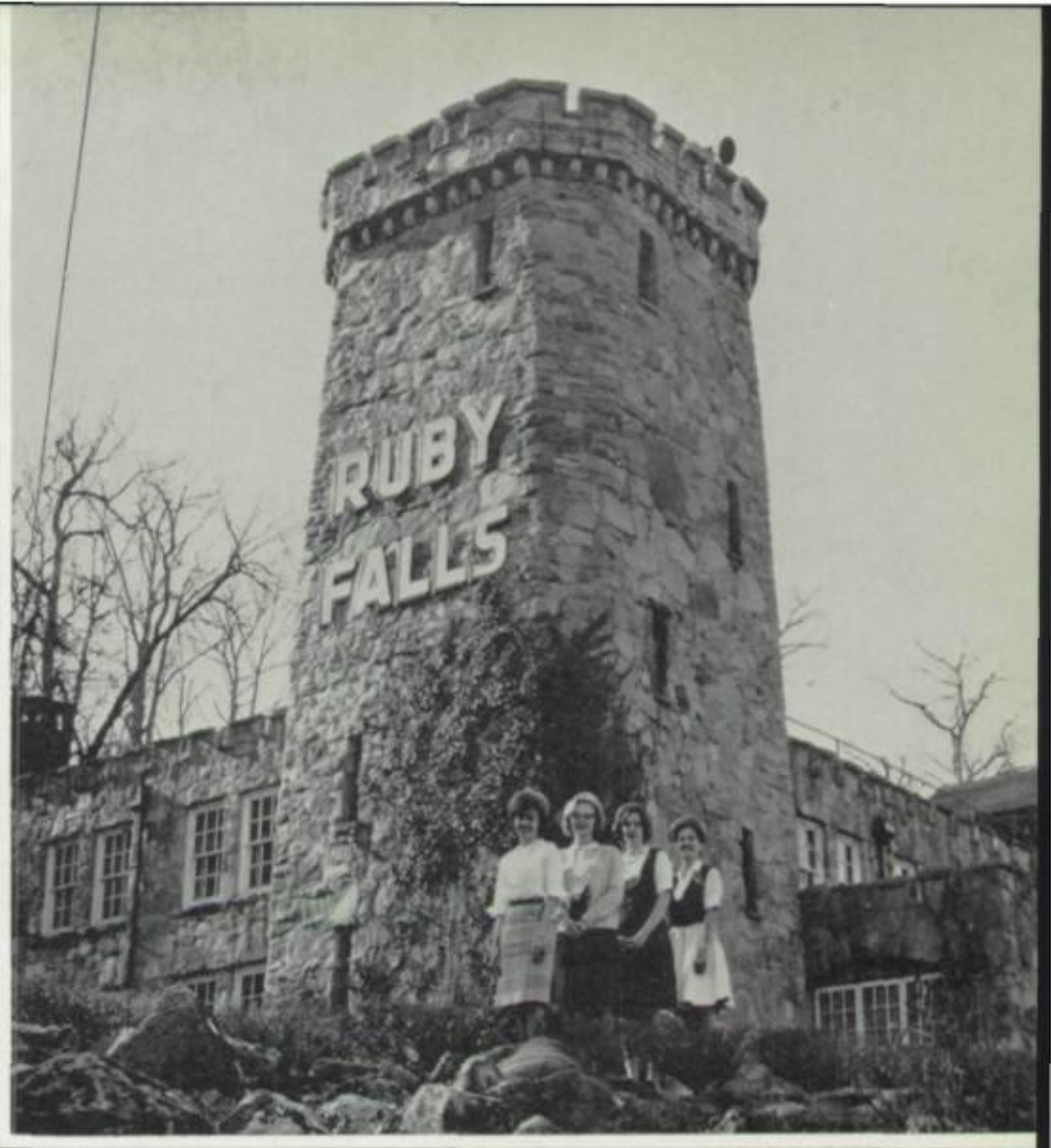

HULSEY CONCRETE
PRODUCTS, INC.

Compliments of
AMERICAN LAVA
CORPORATION
Subsidiary of
Minnesota Mining and Mfg. Co.
Manufacturers Road

J. TELFORD FREEMAN CO.

BRAKE SERVICE

306 Market St.
Phone 266-3631

BRAINERD
DRUG CO.

COMPLETE FOUNTAIN SERVICE
PRESCRIPTION DRUGGIST

3420 Brainerd Road

622-3101

Some people are always in such a hurry to go home!

Beatles invade

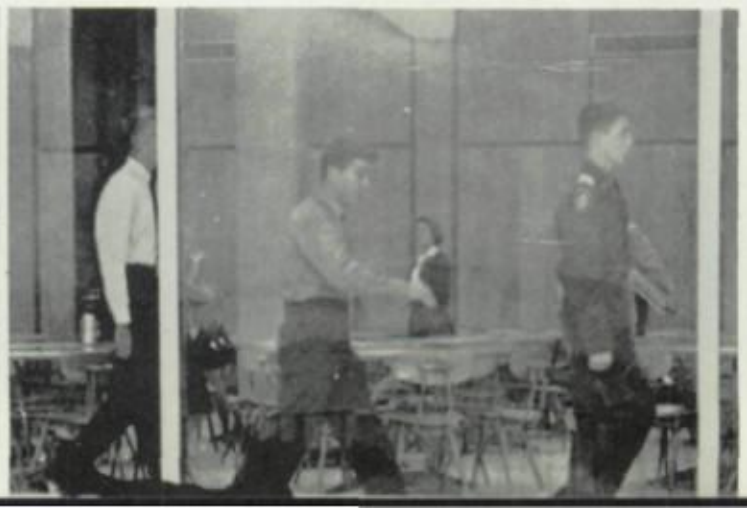

I sure wish that I could go to school here!

TRIBUTE
TO A
FINE CLASS
IN A GREAT SCHOOL
CONGRATULATIONS AND BEST WISHES

E. G. Fitzgerald — Jim Johnson
Gene Fitzgerald

REPRESENTING

L. G. Balfour Company

JEWELRY'S FINEST CRAFTSMEN

CLASS RINGS AND PINS • CLUB INSIGNIA
MEDALS • TROPHIES • PLAQUES • DIPLOMAS
COMMENCEMENT INVITATIONS

The Tennessee Company GENERAL ADJUSTERS

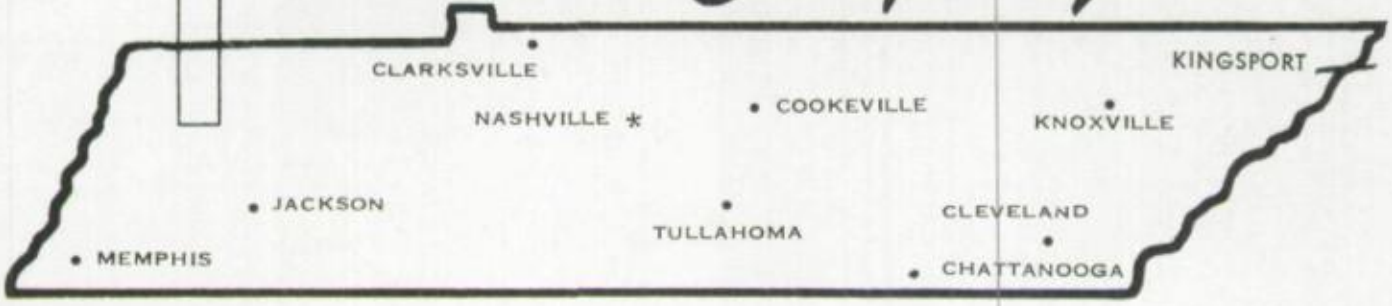

GEORGE LITTLE
LITTLE ART SHOP
201 Frazier Ave.
Chattanooga 5, Tenn.
PHONE AM 7-4691

First Flight Company

M&J SUPER MARKET
MULKEY & JACKSON
SUPER MARKETS
8 Convenient Locations
to Serve You.
LOW PRICES ON
NATIONAL BRANDS . . .PLUS
S&H GREEN STAMPS

NORTHSIDE RADIO
& APPLIANCE CO., INC.
313 N. Market St.
RADIO TV APPLIANCES
AM 7-5535
BOB WAMPLER
UN 7-9467
Chatta.

We got their signs . . .

and their thumbs.

CONGRATULATIONS
to the Class of
1964

Grant-Patten

Compliments
TENNESSEE
TEMPLE SCHOOLS
Chattanooga, Tennessee
COLLEGE BIBLE SEMINARY

SOUTHERN PRODUCTS
Sanitary Chemicals and Supplies
Phone 267-4341
1005-1009 Chestnut St.
Chattanooga, Tennessee

EVERYBODY
GOES TO
SHONEY'S
#1
Hixson Pike
#2
4th and Broad

Now I lay me down to sleep . . .

AhhhhhhChew!

Let's play hands???

And away we go!

Some people are born fat.

Gosh you're heavy

Now, when I snap my fingers I want you to . . .

FORMER CITY HIGH STUDENTS
WELCOMING CLASS OF 1963 TO

UNIVERSITY OF
CHATTANOOGA

NORTH SIDE
DRY CLEANING CO.
Quality and Service
315 North Market Street
3723 Hixson Pike
CHATTANOOGA, TENN.
PHONE AM 6-3252

WILSON
PRINTING CO.
804 Central Ave.
Chattanooga, Tenn.

MAKE YOUR HOME COMPLETE
with . . .

SUWANEE CARPETS

Dependable Prescription
Service at . . .

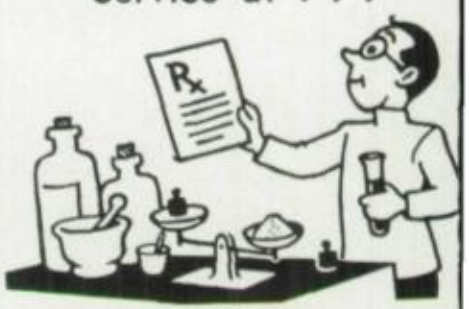

GILES
East Chattanooga Drug Co.
3029 Dodson Ave. 622-2191

"CIVITANS ARE BEST"

JUNIOR CIVITAN CLUB
Chattanooga High School

For GOOD FOOD
try

THE
TEXAN RESTAURANT
1090 McCallie Avenue
629-3582

ST. ELMO BODY SHO
4000 St. Elmo Ave.
Phone 821-4651

MIKE'S
BAR B-Q
"At the Sign
of the Dancing
Pig"
4211 Rossville Blvd.
622-9128

W. M. CLINE
COMPANY
1899 Dayton Blvd.

HUNDLEY
PHARMACY

Dayton Plaza Shopping Center
Dayton Blvd.
Phone 877-2417

"Pure Drugs"

WHEN IN THE MOOD FOR FINE FOOD

OL' SOUTH BARBECUE

SARAH JANE'S
FEATHERLITE
DO-NUTS

C. L. RICKEY, Prop.

2000 McCallie Ave.
624-5333

Rexall

TUNNEL
DRUG STORE

Phone 622-2156
310 Brainerd Road

Chattanooga, Tenn.

TOWN & COUNTRY
SERVICE

BONDS
DRUGS

119-121 North
Market
Phone 267-3356

NU-MINIT
CAR WASH

120 Market St.

"A Clean Car Rides Better"

JERRY LINGER
and
LARRY JOHNSON

Congratulations to the
Class of '64
JR. LIONESS CLUB
Chattanooga High School
Annual sponsors of the **Dynamo** Editor to Yearbook Clinic

LIONS
L
INTERNATIONAL
JUNIOR

Silberman-Alexander

Inc.

"Since 1873"

ROYAL-GLOBE INSURANCE

an independent Insurance Agency serving the Client First

YOUR Independent Insurance AGENT "SERVES YOU FIRST"

CBS

CHESTER BRADDOCK SMOTHERMAN AGENCY, INC.

424 Georgia Ave.
P.O. Box 709

CENTRAL TIRE CO.

Fisk Distributors

Quality Recapping

301 E. MAIN STREET

INDEPENDENT PAINT & GLASS

506 Market St.
266-8101

"You'll be Happy if You Deal With PAPPY

PAPPY'S

USED CARS

3900 Rossville Blvd.

I think I've located another cavity.

I'm good at blowing bubbles

Yes, Nathan, I think that's extremely funny

I really love kids.

La Dean Shop

"Distinctive Fashions"

ROSSVILLE, GA.

Pancake Pavilion

26 Varieties of Pancakes and Waffles

COME AND GET IT!

Steaks — Sandwiches — Salads

2 Locations — Open 7 Days a Week

3629 Brainerd Road 3311 South Broad St.

Compliments
of
LA SERTOMISS

La Sertomiss
CHATTANOOGA

Plymouth Laundry

DRY
CLEANERS
103 Market St.
Chattanooga, Tennessee
266-0114

UPHOLSTERING

50 Frazier Ave.
267-6383

J. T. SMITH RAY H. LYKINS
custom made furniture
VETERAN UPHOLSTERING CO.

Tom's

C. WOODY PRATT CO.
Phone 624-2877 2013 S. Highland Park Ave.
Chattanooga, Tennessee
Tom's Toasted Peanuts
Tom's Peanut Butter Sandwiches
and Tom's Candies
Potato Chips

Multi marriages for wedding gowns are becoming more and more practical under a process which was first introduced in Chattanooga by Esquire Cleaners. The brides of the next century may now inherit today's bridal gown and face the altar in an heirloom that has hardly aged at all. After processing, the gown is returned sealed in full-vision Vinylite, and protected by a special box.

Esquire Cleaners, Inc.
2507 Dayton Blvd. 2714 S. Broad St.
4619 Highway 58

now it's Pepsi
for those who think young

Girls Optimiss

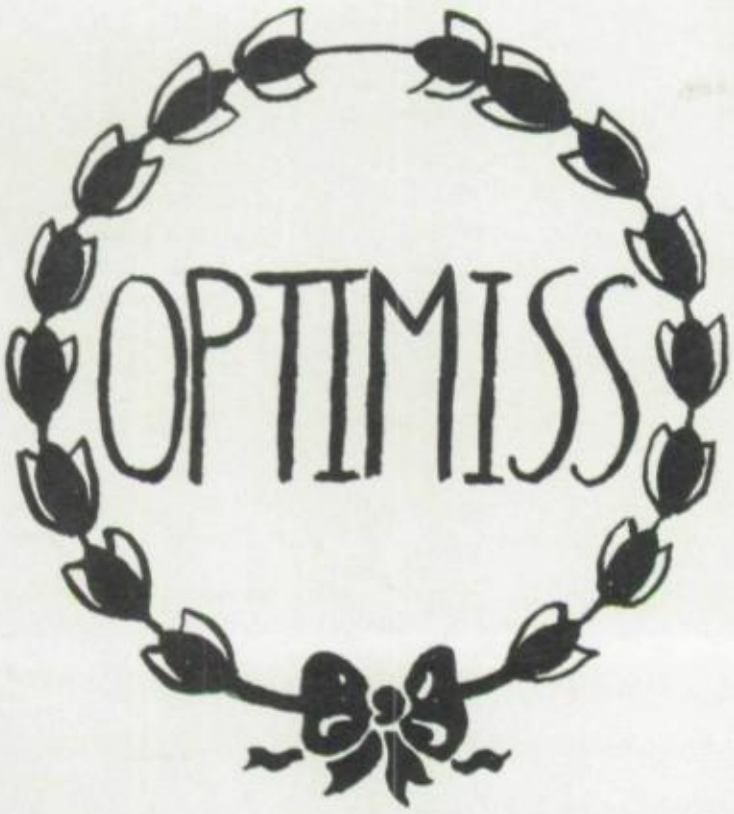

CHEMICALS FOR INDUSTRY

SANFAX Corporation

P.O. Box 604
Atlanta, Georgia

ATLANTA
SAN FRANCISCO
TORONTO
CHICAGO
MONTREAL

The "$1,000" Team

Joy, Whitten, Sharon Mullinax, Kay Smith, Carol O'Brien, and Sharon Martin

Camera Shy Underclassmen Who Missed Picture

ROW 1, L to R:
Anna Callaway, Jr.
Jackie Rudolph, Jr.
Linda Staton, Jr.
Cassandra Cooper, Jr.
Mary Killian, Jr.

ROW 2, L to R:
Mike Cox, Soph.
Paul Barton, Soph.
John Irwin, Jr.
Larry Hughes, Jr.
Robert Powell, Jr.

Senior Activities

ALEXANDER, LANA: Girls' Glee Club, '63; Sr. Play Production Staff; Jr. Play Production Staff; Jr. High Publicity Club, '62; Bridge Club, '64; *Li'l Abner; Messiah;* Stunt Night, '64; Drill Squad, '62, '63; May Day, '62, '63, '64; Parents' Night, '62, '63.

BALDWIN, BOB: Student Council; Senior Play, '62, '63, '64; Junior Play, '62, '63, '64; *Prevues*, '62, '63, '64; *Oklahoma; Li'l Abner;* Parents' Night, '62, '63, '64; Thespians.

BANKSTON, ROSE: Vice-President, Library Club, '64.

BLEVINS, PEGGY: Senior Play Business Staff; Cinema Club, '63; Bridge Club, '64; May Day, '63, '64; Varsity Volleyball, '64.

BOHANNON, ROLAND: Military Honor Society; Stunt Night, '62, '63, '64; Senior Play, '62, '63; Junior Play, '62, '63; Stage Manager, Parliamentarian, Bulldogs, '62, '63; Deputy Council.

BONNER, SHANNON: *Prevues*, '62; Dynamites, '62, '63; Drill Squad; Jr. and Sr. Homeroom Representative; May Day, '62, '63, '64; All-State Choir Alternate.

BOWEN, JIM: Military Queen Escort, '64; Parents' Night, '62, '63, '64; Track Team, '62, '63; Drill Squad Sponsor, '64; Lettermen's Club, '63, '64; Jr. Talent Program, '62; Disc & Diamond, '62, '63, '64.

BROWN, JUDY: Glee Club, '63.

CALDWELL, PATRICIA: Library Club, '62.

CANTRELL, BEVERLY: Christmas Program, '64; Steering Committee for Christian Fellowship, '63.

CARUTHERS, LINDA: Drill Squad, '62; Lieut., '63; May Day, '62, '63, '64; Spanish I Award, '62; Thanksgiving Program, '62; Parents' Night, '62, '63; Girls' Glee Club, '62, '63; *Oklahoma;* Junior Homeroom Representative, '63; Phalanx, '63; Christian Fellowship Steering Committee, '63; Spanish II Award, '63; Chemistry Award, '63; *Driftwood* Staff, '64; *Your Every Wish* Business Staff, '63; *The Skin of Our Teeth* Production Staff, '64; Sr. Superlative, "Most Studious," '64.

CARTER, DIANE: Junior Play Business Staff, '63; Senior Play Business Staff, '64; Junior Homeroom Representative, '63; Invitations Chairman, '64; Parents' Night, '62, '63, '64; Christmas Program, '64; May Day, '62, '63, '64.

CHAWKIN, BEVERLY: May Day, '62, '63, Court, '64; Track Queen Candidate, '62; Stunt Night Production Staff, '63; Christmas Program Committee, '64; Girls' Athletic Association, '64.

COLE, NANCY: Student Council, Girls' Drill, '62, Lieut. '63, Capt., '64; R.O.T.C. Sponsor; Sophomore, Junior, Senior Talent Shows; *Prevues*, '62; Stunt Night, '62, '63, '64; May Day, '62, '63, '64; Parents' Night, '62, '63, '64; Delegate to Girls' State, '63; Jr. Lions' Calendar Girl; Junior and Senior Play Production Staff; Orchestra, '62; Stunt Night Production Staff; Senior Superlative, "Best Dressed", '64; Masquers, Treasurer; Thespians; *Oklahoma;* Parents' Night; Phalanx, '62.

CLOSE, BARBARA: Drill Squad, '62.

COLBURN, CAROL JOY: Senior Superlative, "Most School Spirit"; National Honor Society, '64; Student Council, '64; *Prevues*, '62, '64; May Day, '62, '63, Trainbearer, '64; Parents' Night; Parents' Orientation, '64; *Pivot;* Stunt Night, '62, '64; Girls' Glee Club, '62; Sophomore, Junior, Senior Homeroom Representative; R.O.T.C. Sponsor; First Alternate Girls' State; Thanksgiving Program, '62; Christmas Program, '64; Sophomore, Junior, and Senior Talent Show.

COLLISON, TERESA: Friendliest Girl, '64; *Maroon & White* Business Staff; Optimiss, '62, '63, '64; Jr. Lions' Calendar Girl; R.O.T.C. Sponsor; Stunt Night, '62, '63, '64; *Prevues*, '62, '63, '64; May Day, '62, '63, '64; Talent Program, '62, '63, '64; Parents' Night, '62, '64; Drill Squad, '62; Christmas Program, '64.

COLQUITT, JANE: Faculty Candidate for Miss CHS; *Driftwood*, Vice-President, '64; Girls' Glee Club Accompanist, '62; May Day, '62, '63, Court, '64; Jr. Play Business Staff, '63; *The Skin of Our Teeth*, '64; First Aid Assistant, '63; Jr. Talent Show, '63; Sr. Talent Show, '64; Christian Fellowship Steering Committee, '63; Stunt Night, '63; Parents' Night, '64.

COMBS, DOYLE: Bulldogs, '61, '62, '63, '64; Chaplain, Bulldogs, '62, '63; *Li'l Abner*, '63; *Oklahoma*, '62; Senior Play, '61, '63; Junior Play, '62, '63, '64; Stunt Night, '62, '63, '64; *Prevues*, '62, '63, '64; Science Fair Award, '64; Sophomore Talent Program, '61, Christmas Program, '61, '62, '63.

COMSTOCK, VICKI: Runner-up Latin Award, '63.

COOK, LUCY: Masquers, '64; *The Skin of Our Teeth*, '64; *Your Every Wish*, '63; Drill Squad, '62; Parents' Night, '62; May Day, '62, '63, '64; Stunt Night Production, '63; Stunt Night, '64; Christmas Program, '64; Christian Fellowship Steering Committee.

COOK, MARGARET: *Messiah*, '62; Choir, '62, '64; Orchestra, '62, '63, '64; Jr. Play Production Staff, '63; Glee Club, Treasurer, '62; *Prevues*, '62, '63, '64; Sophomore Talent Show; Jr. Talent Show; Sr. Talent Show, Jr. Lioness, '62.

COOPER, DAN: Senior Play, '64; Stunt Night, '64.

CORDELL, SANDRA: D.E.C.A., '64; Office Assistant.

COX, PAT: Deputy Council, '64; May Day, '62, '63, '64; Parents' Night, '62, '63, '64; Stunt Night, '64; Sr. Choir, '64; All State Orchestra, '62, '63, '64; Specialty Club, '64; E.T.E.A., Orchestra, '62, '63, '64; Christmas Program, '64.

CRAVENS, JAN: All-State Orchestra, '64; Glee Club, '62, Accompanist; Sophomore Choir, Accompanist, '64; Talent Shows, '62, '63, '64; E.T.E.A. Choir, '64; National Honor Society.

CULVER, GARY: All-City Basketball; All-Region Basketball; King for a Night Candidate; Hi-Y, '62, '63, '64; Escort for Homecoming Queen Candidate.

DESHAZO, CHERYL: R.O.T.C. Sponsor, "Most Attractive", Superlative; Prettiest Girl, Sweetheart of Free-Press; Swimming Team; Jr. Deb Club, Miller Brothers; Prettiest eyes, April Fool Ballot.

DYNESIUS, JENNIE: Opti-miss Club, '61, '62; Varsity Basketball, '61, '62, '63, '64; Swimming Team, '62, '63; Homeroom Representative, '62, '63; Miss CHS Faculty Candidate; *Li'l Abner*, '62, '63; *Oklahoma*, '62.

DZVONIK, MIKE: Varsity Letterman, '62, '63, '64; All District Team, '62, '63, '64; All H.I.L. Team, '63, '64; All Brainerd Team, '63; Time's All City, '64; Hi-Y Club, '63, '64; Honor Council, '63, '64; "Most Talented", '64; Student Council, '63, '64; Letterman Club, '62, '63, '64; Vice-President Interservice Club Council, '63; "Mo", '64; Secretary F.C.A., '63; Swing Band, '62, '63, '64; Marching Band, '62, '63, '64; *Li'l Abner*, '63; R.O.T.C. Band, '62, '63, '64; Orchestra, '62, '63; Concert Band, '62, '63, '64; Annetta Trimble Award, '64; Candidate for King for a Night, '64; Art Editor of *Driftwood*, '64; Reproduced Mural for School, '64; Drum Major Sponsor, '64; May Day Escort, '64; Stunt Night, '62, '63, '64; *Prevues*, '62, '63, '64; Sweepstakes Winner of School Science Fair, '63; East Tennessee Student Council, Convention, '63; Youth and Government, '64; Runner-up Russian Award, '63; Best Rebounder (Basketball), '63; Jr. Sertoma Club, '62; Class Night, '64.

ELSBREE, NATHAN: Senior Homeroom Representative, '64; Stunt Night, '64.

FORD, CONNIE: *Messiah*, '61; Stunt Night, '62; Drill Squad, '62, '63, '64; Phalanx, '62.

FORD, LINDA: *Li'l Abner*, '63; *Messiah*, '62; Drill Squad, '62; Sophomore Choir.

FOREMAN, JUDY: Girls' Athletic Association, '64; Drill Squad, '62; Stunt Night, '63; Christmas Program Chairman, '63; May Day Court, '64.

GAGLIANO, DAVID: All State Band, '62, '63, '64; Choir, '63, '64; Concert Band, '62, '63, '64; 1st Lieut. in R.O.T.C.; Jr. Play; *Li'l Abner; Prevues*, '62, '63, '64; Stunt Night, '63, '64.

GAMMON, ANN BROOKE: Girls' Athletic Association, '63, '64; Girls' Volleyball and Basketball Statistician, '63, '64; B-Team Basketball, '62.

GEREN, DAVID: Stunt Night, '64; Christmas Program, '64; May Day Escort, '64; "Mo", '64; Miss C.H.S. Escort, '64.

GILBERT, KITTY: Miss C.H.S.; Superlative, "Most Popular": Tennis Team; Deputy Council, '64; Lt. in Drill Squad, '64; Swimming Team, '63, '64; Basketball, '62, 63, '64; Home-*Prevues*, '62, '63, '64; Calendar Girl, '64.

GILLETTE, MEG: All-State Orchestra, '64; *Oklahoma*, '62; *Li'l Abner*, '63; *Messiah*, '62.

HAMILL, NANCY: *Maroon & White* Business, '63, '64; *Oklahoma*, '62; Phalanx, '63.

HARRIS, DAVID: Letterman's Club, '62, '63, '64; Track Team, '63; Tennis Team, '64.

HIGDON, ROSEMARY: Jr. Lioness Club, '62, '63; National Honor Society, '64.

HILL, SHERRIE: Student Council; Gym Manager; Masquers; Jr. Lions Club Calendar Girl; Candidate for Homecoming Queen; *The Skin of Our Teeth*; R.O.T.C. Sponsor, '64; Talent Shows, '62, '63; Casavant Drill Clinic Scholarship; *Oklahoma*; Dynamite.

HIXSON, SUSAN ANN: *Messiah*, '62; *Oklahoma*, '62, *Li'l Abner*, '63.

HORNE, JOHN: Disc & Diamond, '63; Sgt.-at-Arms '64; R.O.T.C. 1st Lieut.; Class Lawyer; Track, '63; Drill Squad Sponsor; May Day Escort; Boys' State Alternate; Candidate for King for a Night; President of Hamilton County Area Jr. Lions Council; Senior Superlative, "Most School Spirit."

JACKSON, SHIRLEY: *Li'l Abner*, '63; *Prevues*, '64.

JOHNSON, JAN: Student Council; May Day Escort; President Honor Society, '63, '64; "Mo"; All-State Band, '63, '64; R.O.T.C. Band, '61, '62, '63, '64; Thespians, '63, '64; Class Historian, '64; *Driftwod*, '63, '64; *Your Every Wish*, '63; "Best Actor", '64; Swing Band; *Li'l Abner*", '64; *Prevues*, '61, '62, '63, '64; *The Skin of Our Teeth*, '63; E.T.E.A. Orchestra, '63; Masquers President, '63, '64; Senior Choir, '62, '63, '64.

JONES, DON E.: Cross Country Team; Sponsor Girls' Drill Squad, Homecoming Queen Escort; Fellowship of Christian Athletes, '63; Letterman's Club, '62, '63, '64.

KAMPMEIER, SUSAN: Alumni Award; Elizabeth Terrill Biology Award; Alternate to Girls' State; National Honor Society, Treasurer; Tri-Hi-Y, Treasurer, '64; Student Council, Chaplain, '64; Gym Managers, First Vice-President, '64; Girls' Athletic Association, '63; "Dyna" of the Month; Superlative, "Most Athletic"; Faculty Candidate for Miss C.H.S.; All District Tournament; All City Basketball Team, '63; Swimming Team, '62; Masquers, '63, '64; *Pivot* Staff, '63.

LOVELL, KAREN: Thespians, '64; Masquers, '64; Production Manager, *Your Every Wish*, Stunt Night; Production Assistant, Stunt Night, '63; Production Assistant, *The Skin of Our Teeth*; Drill Squad, '62; Faculty Candidate for Miss C.H.S.

McBRIDE, DIANTHA: *Maroon & White* Business Staff, '64; Masquers, Faculty Candidate for Miss C.H.S.; Christian Fellowship Steering Committee; National Honor Society, '64.

MALLEN, PETE: Most Outstanding Wrestler, '64; Letterman's Club, '62, '63, '64; Military Honor Society, '63, '64; R.O.T.C. Sergeant Major.

MARTIN, BRENDA: R.O.T.C. Sponsor; *Oklahoma*; *Li'l Abner*.

MATHIS, KITTY: *Oklahoma*, '62.

MINCEY, BILL: Masquers, '64; Thespians, '64; Disc & Diamond, '64.

MORRIS, GLENDA: Editor of Chattanooga Times Column, '64; Faculty Candidate for Miss C.H.S.; R.O.T.C. Sponsor, '64.

MULLINAX, SHARON: May Day Maid of Honor, '64; Honor Council Secretary, '64; *Dynamo* Business Staff, '63, 64; Masquers, '64; Thespians, '64; Homecoming Queen Candidate; R.O.T.C. Sponsor.

O'BRIEN, VIRGINIA: Girls' Athletic Association.

OLIVER, DICK: Interact Club; Audio Visual Club, '63, '64; R.O.T.C. 1st Lieut., '64.

PECK, JENSI: Marching Band; Concert Band; Orchestra; East Tennessee Band; East Tennessee Orchestra, '64; All-State Orchestra, '64; Interservice Club Council, Treasurer, '64; Superlative, "Most Likely to Succeed"; Faculty Candidate for Miss C.H.S.; *Driftwood*, '64; Casavant Drill Scholarship, '64; *Oklahoma*, '62; *Li'l Abner*, '63.

PLEMONS, JUDY: Masquers; *Driftwood; Maroon & White;* Business Staff; Superlative, "Best Actress"; R.O.T.C. Sponsor.

POHL, MIKE: *Oklahoma*, '62; *Li'l Abner*, '63.

POTTER, FRANK: Disc and Diamond, '62, '63, '64; Letterman's Club, '62, '63, '64; R.O.T.C. Lieut.; Boys' State Delegate; Homecoming Queen Escort; Student Council, '63, '64; Fellowship of Christian Athletes, '63, Program Chairman, '64; King for a Night Candidate, '64; "Mo", '64.

POTTER, HELEN: Superlative, "Most Courteous"; Deputy Council, '64; *Pivot*, Sec.-Treas., '64; Christian Fellowship Steering Committee, '63, '64; Gym Manager, '64; Faculty Candidate for Miss C.H.S.

RADLEIN, EDITH: Masquers, '64; *The Skin of Your Teeth.*

RAMEY, STEVE: Alumni Award, '64; "Mo", '64; Governor of Youth and Government, '64; Military Honor Society, '62, '63, President, '64; R.O.T.C. Captain; Senior Play, '64; Candidate for King for a Night, '64; Letterman's Club, '63, '64; "Friendliest", '64; Drill Squad Sponsor, '64.

RHODES, AVIS: Senior Choir, '64; Christian Fellowship Steering Committee, '63, '64; All State Chorus, '64; Faculty Candidate for Miss C.H.S.; *Driftwood*, '64; *Oklahoma*, '62; *Messiah*, '62.

ROBERTS, CAROLYN: R.O.T.C. Sponsor, '64; *Skin of Our Teeth*, '64; *Your Every Wish*, '64; Thespians; Masquers; Dyna-mites, '62, '63, '64; Phalanx, '62; Miller Brothers Teen Board Representative; Faculty Candidate for Miss C.H.S.; Talent Shows, '62, '63, '64.

ROSS, EMMETT: Letterman's Club, '64; *Dynamo* Photographer, '64; *Oklahoma*, '62.

RUTLEDGE, DON: Interact Club; R.O.T.C. 1st Lt.

SAMPLES, SHARON: Class Poet, '64; Gym Managers, Secretary, '64; Thespians, '64; Masquers; Tennis Varsity, '62, '63, '64; *Driftwood*; May Day, '62, '63, Trainbearer for May Queen; Faculty Candidate for Miss C.H.S.

SEIDL, PATRICIA: National Honor Society, '64; Girls' Athletic Association.

SHIPP, RICK: R.O.T.C., '62, '63, Capt., '64; May Day Escort, '64.

SIMS, DONALD: King for A Night, '64; 1st Lt. R.O.T.C., '64; Escort for Miss C.H.S., '64; Escort for Homecoming Queen, '64; Superlative, "Wittiest"; Fellowship of Christian Athletics, '63, '64; Letterman's Club.

SMITH, ANN: *Oklahoma*, '62; *Messiah*, '62.

SMITH, DOUG: Choir, '64.

SMITH, JAY T.: Military Honor Society, '64.

SMITH, KAY: Thespians, '64; Masquers, Secretary, '64.

STEELE, JENIFER: D.A.R. History Award, '63; Lucy Holtzclaw Macdonald Award, '63; *Driftwood* Editor, '64.

STEWART, BILL: Disc and Diamond, '62, Chaplain, '63, '64; "Most Popular Boy", '64; Dean Hagaman Award, '64; Miss C.H.S. Escort, '64; Letterman's Club, '63, '64; Student Council, '64; Christian Athletics of the Year, '64; King for a Night Candidate, '64.

STEWART, MARIAN: Faculty Candidate for Miss C.H.S., '64; National Honor Society, '64.

SUIT, SANDRA: Treasurer of Class, '62, '63; *Pivot;* Drill Squad, '62, Lt., '63, Lt. Col., '64; R.O.T.C. Sponsor; Masquers; Thespians; Honor Society, '63, 64; "Dyna", '64; Jr. Lions' Calendar Girl; Sr. Choir, '64; May Queen, '64.

TABB, SUSAN: Girls' State Delegate, '63; Jr. Lions' Calendar Girl, '64; *Pivot*, Business Manager, '63; Gym Managers, Treasurer, '64; *Driftwood*, '64; Masquers, Vice-President, '64; Thespians, '64; Deputy Council, Treasurer, '64; *Skin of Our Teeth*, '64; Maroon & White "Dyna", '64; Tri-Hi-Y, Hi-Y Council, Chaplain, '64; Sr. Class Prophet, '64.

THOMPSON, WILLIAM: "Mo", '64; Masquers; Thespians; Student Council, '63, '64; National Honor Society; Junior and Senior Plays, '63, '64; Miss C.H.S. Escort; "Most Representative", '64; Boys' State Delegate.

WADE, JAYNE: Majorette, '62, Head, '63; *Driftwood*, '64.

WENGER, MARY: Masquers, '64; Homecoming Queen Candidate; Mural of John Ross.

WHITSON, KATHRYN A.: *Prevues*, '62, '64; *Oklahoma*, '62; Thespians, '64.

WHITTEN, JOY: Military Queen Candidate, '64; *Dynamo* Business Staff, '64; Deputy Council, '64; Jr. Lions Calendar Girl, '64; Cheerleaders' Club, '63, 64; Girls' Athletic Association, '63; April Fools Superlative—"Biggest Loafer", '64; "Dyna" of *Maroon and White*, '64; Cheerleader, '63, '64.

WILKEY, BOOFER: Fellowship of Christian Athletes, '63, '64; Lettermans' Club, '62, '63, '64; Escort for Miss C.H.S., '64; Senior Superlative, "Most Athletic"; Wrestling, State Champion, '64.

WOOTEN, BOB: Disc and Diamond, '63, 3rd V.-Pres., '64; Senior Superlative, "Most Likely to Succeed"; Senior Play; R.O.T.C., 1st Lt.

Student Index

Abney, William 75, 164, 103
Adams, Charles 37, 171, 210, 205, 107, 207
Adams, Leeann 75, 177
Adams, Michael 85, 172, 105
Adams, Robert 85, 103
Adcox, Karen 155, 85, 145
Adcox, Willard 75, 100
Agee, Blanche 173
Agee, Nancy Jean 75, 85, 180, 154
Ailey, Allan 37
Akridge, Lynda 85, 217, 187
Albright, Lindsay 182, 85, 217
Alexander, Karen 85
Alexander, Lana 37, 182, 187, 209, 193
Allen, John E. 75, 113, 114, 165, 116, 100, 130
Allen, John W. 85, 99, 185
Allin, Kay 155, 85, 180
Allin, William 37, 97, 236, 152, 168, 108, 209, 201
Allison, Edd P. 85, 99
Allison, Lynn 75, 177
Allison, Steven 75, 170, 105
Alper, Jeffrey 75, 171, 105
Alsobrooks, Gloria 37, 219, 220, 221, 179, 105, 200
Altman, Sally 75, 179, 241, 209, 154, 194
Anderson, Bobbie 153
Anderson, Carolyn 75, 176
Anderson, Jim D. 85, 103
Anderson, James R. 172, 105
Amderson, Pam 75, 154
Arbuckle, Kit 85, 167, 210, 205
Armstrong, Randal 75, 85, 166
Armstrong, Jay 108
Arthur, Ronald 85, 105
Ashford, Carolyn 75, 175
Ashley, Bill 37, 183, 103
Atchley, Fielding 85, 101
Averett, Ed 85, 165, 101
Averitte, Ava 75, 179, 147, 149
Babcock, Beverly 85, 175, 207
Bailey, Jean Ann 37, 163, 209
Baker, William F. 98
Baldwin, Robert 37, 164, 102, 201
Ball, Linda 85, 210, 205
Bankston, Rose 37, 186
Barbree, Roger 85, 107
Barney, Nancy Jane 38, 178
Barett, John 182, 85, 97
Barton Paul 103
Bates, Connie 75, 179, 232, 197, 154
Bates, Eugenia 75, 178, 148, 150
Bates, Robert 75, 165, 100
Baughn, Terry 85
Bean, Katrina 85
Beard, Jo C. 85, 188, 103
Beatty, Cynthia 75, 177, 82, 196, 200
Beatty, Joseph 75, 170, 100
Bell, Claudia 85, 175
Bennett, Barry 75, 171, 210, 205
Bennett, Margaret 75, 175
Benns, Robert 38, 71, 102, 201, 199
Benson, Charles 38
Benton, Herman T. 85, 101, 217
Baseman, Klaus 38, 209
Bible, Joyce 85
Bible, Sue 75, 184
Bice, Jane 75, 176, 153
Bice, Robert 75, 169, 115, 103
Bieter, Kitty 38, 178, 197, 199
Bisbe, Debbie 174, 85
Bivens, Betty Jo 75, 176, 209
Blackwood, Wilma 75, 177, 155, 209
Blair, George 38, 170
Blanchard, Jane 75, 174, 147
Blanks, Ramsey 75, 164, 98
Blevins, Dianne 75, 148, 151
Blevins, Peggy 38, 182, 106, 147, 150, 149
Bloodworth, Hazel 85
Boaz, Brenda 75, 179, 197, 154
Bodenhammer, Richard 38, 224, 68, 169, 115, 117
Bogart, Bob 75, 170, 171, 210, 213, 107
Bohannon, Roland 38, 164, 200
Bohr, Robbin 163, 85, 145
Boling, Judy 75, 188
Bomar, Bill 85, 165, 103, 126
Bonine, Milton 103
Bonner, John N. 165, 115, 85, 99, 117
Bonner, Shannon 39, 155, 177, 209, 199
Booth, Joel 75, 103
Boring, William 75, 168
Bowen, James 39, 221, 170, 115,
Bowden, Lee 75, 171, 105 100, 117, 201
Bowen, Allen 75, 103
Bowen, Tommy 75, 170, 103
Bower, Beverly 75, 173, 147, 200, 154
Bower, Suzie 182, 85, 148
Bowman, Carolyn Lee 182, 85, 214
Bowman, Louise 75, 186, 214
Bowman, Rusty 85, 188
Boyd, Kathy 75, 180
Brackett, Rebecca 39, 163, 199
Bradford, Sue 75, 153
Brewer, Jean 85
Bridges, C. Milton 39
Brien, Peyton 85, 105
Brightwell, Tommy 75, 115, 165, 117, 100, 124
Brimer, Pat 75, 185, 209, 233
Brock, Horace T. 85, 210
Brock, Judy 75, 155, 180
Brock, Tony 108, 207, 107, 205
Brooks, David 39, 171, 106, 210, 105, 199
Brooks, Donna Kay 85, 188
Brooks, Fred 85, 185, 100, 209, 219
Brookshire, Ruth 39, 183, 186
Brough, Carol 75
Brown, Barry 85
Brown, Diana 39, 178, 153, 201
Brown, Doyle 101
Brown, Fray 85, 99
Brown, James C. 85, 99
Brown, Judy 39, 182
Brown, Marshal 75, 165, 105, 195
Brown, Mike 182, 98
Brown, Wanda Sue 39, 183, 186
Broyles, Wanda 75, 182
Brudenell, Bill 75, 172, 105, 194
Bruff, Carolyn 176
Bryan, Bernard 39, 103
Bryan, David 75, 98, 165, 126
Bryan, Tommy 75, 105
Buckner, Carol Ann 85, 181, 214
Buckshorn, Bonnie 75, 177, 77, 209, 194
Burgess, Brenda Lee 85, 154, 214
Burgess, Gary 162, 105
Burke, Janis 153, 209
Burton, Barbara 75, 182, 155
Barton, Paul 182
Bush, Beverly 174, 238, 84, 154
Butler, John 75, 169, 100, 209
Buttnam, Carolyn Lee 85
Bynum, Patricia 75
Byrd, Charles F. 170, 85, 103
Byrd, James David 85
Cade, Linda 85
Caldwell, Patricia 40, 101
Callahan, Bobbie 183, 85, 217
Callahan, Jimmy 75, 100
Callaway, Anna 178, 148
Callaway, Donald 85, 103
Campbell, Frances 85, 181, 154, 214
Campbell, Wayne 75, 100
Cantrell, Beverly 40, 173, 107
Cantrell, William 166, 210
Capehart, Randy 85, 167, 108
Carpenter, Mickey 205
Carpenter, Mitchell 210, 107
Carter, Danny 169, 185, 105
Carter, Diane 40, 179, 101
Carter, Gail 85, 178
Carter, Gay 75, 100, 154
Carter, Judy 40
Carter, Mike 85, 103
Cartwright, Clara 40, 175
Caruthers, Linda 40, 177, 71, 200, 199, 193, 194
Casavant, Edward 85, 199, 210, 205
Case, Bradley 85, 99, 168
Case, Steve 75, 166
Cason, Martha 85, 154
Castings, Walter 85, 210, 107, 205
Cate, Jackson 40, 169, 193
Cathell, Steve 75, 77, 100, 172, 209
Chadwick, Bruce 40
Chandler, Cynthia 155, 85, 187, 145, 214
Chandler, Susan 179, 238, 85, 153
Chase, James 40, 105
Chastain, Woody 75, 98, 194
Chawkin, Beverly 40, 174, 201, 199, 144, 195
Cherry, Russell 169, 86, 210, 107, 205
Chiles, Robert Lee 165, 86, 103
Chism, Donna 188, 86, 214
Chitwood, Linda 155, 86
Christian, James 75, 188, 105
Church, John 86, 103
Cisco, Jimmy 99, 86
Clark, Betsy 86, 173
Clark, Harris 99, 86
Clark, Lynda 181, 86, 154
Clark, Lynn 167, 86, 210, 205
Clark, Renee 86, 154, 214
Clark, Sherry 199
Claxton, Tom 75, 168, 107
Close, Barbara Sue 41, 210, 205
Coe, Harold 76, 171, 210, 107, 207, 205
Colburn, Carol Joy 41, 156, 157, 174, 69, 225, 229, 103, 200, 199, 193, 194
Cole, Nancy 41, 225, 70, 229, 155, 181, 102, 197, 200, 199
Coleman, Robert W. 101, 86, 194
Collier, John C. 101, 96
Collins, Jimmy 76, 165
Collison, Teresa 41, 156, 157, 221, 67, 225, 229, 181, 103, 197, 200, 199
Colquitt, Jane 41, 177, 199, 193, 144, 192
Combs, Doyle 41, 164
Combs, Howard 100, 86
Combs, Michael 99, 86
Comstock, Vicki 41, 180, 199
Conner, Judy 86, 214
Cook, Dwight 170, 184, 86, 103
Cook, Katherine 76, 178
Cook, Gail 154, 175, 86, 210
Cook, Lucy 41, 179, 201, 196, 193, 199
Cook, Margaret 41, 174, 207, 209
Cook, Patricia 205
Cooke, Deloyce 178, 86
Cooke, Jean 177, 84, 154
Cooke, Judith 41, 185, 186, 207
Cooke, Robert Gene 86, 103
Cooley, Winship 42
Coop, Sylvia 76
Cooper, Cassandra 180
Cooper, Dan 162, 100
Cooper, David 42, 184, 86
Cooper, Paul 103
Cooper, Pete 86
Cooper, Roy 162, 86, 103, 214
Cooper, Sharon 86, 173, 148
Cope, Linda 76, 183, 194
Cope, Nelson 42, 100
Cope, Sarah 184, 86
Cope, Stanley 99, 86, 118
Cordell, Annette 76
Cordell, Sandra 42, 183
Cordell, Terry 42, 100
Corn, Norman 42
Cory, Charles 42, 103, 122
Couch, William 188, 86, 105
Cox, Bill 76
Cox, Mike 103
Cox, Patricia 42, 153, 187, 209, 207, 201
Cox, Wayne 42, 100, 166, 108, 209
Crabtree, Jane 42, 176
Crabtree, Mary Anna 76, 176

Craig, Donna 76, 178, 153
Craig, Robbie 76, 105
Cravens, Jan 43, 187, 209, 199
Cravens, Marcia 86, 210, 205
Crawley, Judy 179, 154
Credelle, Connie 155, 188, 86, 145
Crimminger, John 86, 172, 210, 205
Crisp, Walter 76, 98
Crocker, Charles 76, 108, 188
Crouch, Anita 179, 86
Crowder, Lynn 76, 181, 210, 212
Crow, Barry 76, 210, 205
Crowe, Judy 76, 154, 194
Culver, Gary 43, 219, 165, 247, 124, 200
Curtis, Jane 153, 86, 214
Cuzzort, Perry 155, 86
Cuzzort, Ralph 101, 86
Damewood, Bill 164, 101, 86
Damewood, Marion 43, 188, 154
Dagman, Rodney 167, 86, 105, 107
Daniel, Rodney 76, 101, 186, 210
Daniels, Randy 86, 205
Darby, Cheryl 76, 181, 209
Darwin, Sandy 43, 153
Datres, Janice 76, 153, 207
Davis, Bob 76, 98
Davis, Charlie 86, 108
Davis, Nancy 174, 86, 148
Davis, Whitten 76, 166, 105
Dawson, Don 86, 103
Day, Linda 177, 86, 153
Dees, Robert 76, 98
Deland, Ronnie 76, 166, 103, 209
DeLay, Lynne 179, 232, 209, 145
DeMars, Ed 43, 165
Derben, Billy 166, 86, 105
DeSha, Ronnie 76, 103
DeShazo, Cheryl 43, 174, 221, 68, 105, 197, 200, 199
DeShazo, Dee 87, 108, 172
DeYampert, Mike 76, 210, 205, 107
Dick, Jim 76, 115, 170, 117, 196
Dickerson, Kenton 76, 115, 166, 103, 232, 209
Dickey, Tommy 170, 101, 86
Dickinson, Tommy 87, 108
Dillard, Randal 100, 168, 201
Dobbs, Bert 87, 103
Dodd, Susan 76, 180
Dodd, Sylvia 76, 184, 195
Doss, Tommy 76
Douberly, Yvonne 87, 153, 217
Doubleday, Mike 43, 221, 105
Draeger, Jim 167, 87, 105
Draewell, Richard 100
Drew, Donny 98, 87
Drosten, Fritzi 178, 87, 154
Duffy, Allison 76, 148, 150
Duggan, Debby 155, 184, 87
Dugger, Eddie 99, 87, 168
Duncan, Nancy 76, 182
Dunn, James 43
Dunn, Steve 76, 98, 170
Durkee, Kiethlin 76, 166, 108
Dye, Bill 76, 98, 165, 126
Dyneius, Jennie 43, 179, 101, 201, 147, 146, 144, 149
Dzvonik, Julie 76, 224, 179, 194
Dzvonik, Mike 44, 169, 69, 121, 210, 213, 124, 107, 200, 199, 193
East, Charles 87, 103, 118
Eddings, Skipper 76, 166, 100
Edge, Dianne 76, 209, 154
Edge, Eleanor 87, 210, 205, 214
Edmonds, Carroll 99, 118
Edwards, Becky 44, 182, 154
Edwards, Joan 76
Edwards, Sandra 44, 183, 186
Eichorn, Charles 44, 194
Eidson, Terry 87, 105, 214
Eiselstein, Tommy 76, 165, 100, 124
Eldridge, Dona 76, 178, 209, 148, 151
Elkins, Don 76, 162, 108
Elliott, Susan 177, 87, 153
Ellis, Janet 76, 153, 182
Ellis, Louise 76, 173, 147
Elrod, Elaine 44, 183, 186
Elsbree, Nathan 44, 165
Engelbird, Marilyn 87, 154, 179
Epperson, Carolyn 76, 155, 148
Erb, Charles 185, 103
Erd, Bryan 87
Erwin, Dede 101, 168, 87, 214
Essary, George 87, 217
Evans, Judy 44
Evans, Larry 76, 171, 210, 213, 207, 209, 107, 205
Evans, Lina 76, 174, 153, 194
Exum, Kenneth 101, 87, 118
Faidley, Jim 167, 101, 87
Faidley, Bill 44, 167
Fanning, Wanda 76, 181, 148
Faulkner, Sandra 44, 185
Faulkner, Stanley 76, 103
Feldman, Ronnie 76, 169, 105, 195
Fergerson, James 44, 100, 106, 107, 201
Ferguson, Paul 87
Fernandez, Alan 87, 171, 103
Fincher, Polly 45, 104, 173, 153, 209, 200
Fine, Carolyn 76, 182, 210, 205
Floyd, Bill 45, 104
Floyd, Lonnie 100
Fogo, Byron 76, 165, 77, 103, 124
Ford, Connie 45, 207, 153
Ford, Linda 45, 173, 207, 209, 144
Ford, Jimmie Ruth 45, 186, 146, 149
Ford, Mary Alice 87
Foreman, Judy 45, 173, 144
Foreman, Sandy 154, 87, 105
Forshay, Tim 101, 84, 172
Foster, Jane 76, 100, 173
Foster, Judi 45, 182, 154
Fowler, Hubert 76, 165, 105, 124
Fowler, Judith 76, 176, 165
Fox, John 76, 164, 100, 200
Fox, Steve 99, 87
Francisco, Linda 76, 154
Franklin, Penny 76, 175
Frederickson, Erica 76, 188, 210, 207, 205
Freeman, Bobby 101, 87, 187
Friddell, Margaret 76, 185
Fritz, Philip 99, 87
Fuston, Debbie 45, 210, 205
Gagliano, David 45, 168, 106, 210, 205, 209, 199, 193
Gaines, John 163, 101
Gaines, Steve 76, 169, 98, 87
Galbraith, Linda 179, 155, 87
Gallant, Roy 45, 210, 205
Gamble, Betsy 87, 154
Gammon, Ann 46, 174, 147, 144, 150
Gann, Connie 76
Gann, Freddy 99, 97, 118
Garrison, Marilyn 76
Gass, Buddy 77, 170, 103
Gentry, Kathie 77, 153
Geoffery, Andy 188
George, Paul 77, 167, 210, 205
Geren, David 46, 114, 225, 117, 168, 200
German, Stanley 184, 101, 87, 186, 213, 207
Gibson, Ann 182, 87, 210, 205
Giddings, Doug 77, 169, 98
Gilbert, Jeanne 156, 157, 179, 87, 148, 151, 149
Gilbert, Kitty 46, 156, 157, 219, 221, 224, 67, 179, 225, 226, 103, 201, 146, 144
Gilbert, Tommy 46, 98, 199
Gilleland, Mary 77, 156, 157, 179, 240, 209, 194
Gillette, Marilyn 46, 187, 186, 207
Gilliam, Jerry 101, 87
Gill, Robert 77, 170, 108
Gilreath, Lester 77, 108
Gilreath, Randy 99, 87, 118
Glover, Gigi 87, 214
Goddard, Mary 188, 87, 154
Goff, Lucille 77, 153, 209, 148
Goins, Ronnie 77, 167
Goldberg, Boris 46, 182
Golden, Dale 87, 105, 126
Golden, Steve 77, 170, 165, 101
Goldstein, Larry 182, 87, 103
Gonia, Norma 77, 187, 210, 109, 205
Good, Jack 77, 107
Goodwin, Gary 77, 169, 108
Goodwin, Patricia 188, 87, 153
Gordy, Frank 87, 187, 105
Gouvista, Gus 165, 99, 87, 126
Grady, Kathleen 77, 173, 196
Graham, Avanell 187, 87
Graham, Joan 77, 210, 212
Graham, Joe 46, 162, 105
Grammer, Judi 77, 179, 210, 212, 205
Grant, Garry 46, 183, 167, 104, 201
Grant, Richard 77, 185, 100
Grasham, Susie 46, 210, 205
Gray, Danny 46, 98
Green, David 87
Green, Elmo 77, 103
Greene, Sue 77, 176
Greene, Richard 185, 108
Greene, Roberta 77, 175
Greene, Charles 170, 87, 103
Griffeth, Jerry 168, 187
Griffin, Kelsey 99
Griffin, Norma 77, 185
Griswold, Sharon 77, 185
Grissom, Doris 181, 196, 154
Grissom, Judy 77, 155, 180, 209
Gross, Kenneth 47, 98, 167
Grover, Kathy 179, 87, 145
'Grimes, Jeff 77, 165, 103, 124
Grubb, Tommy 167, 87, 105
Guffey, Ilene 183, 87, 148
Gunlock, Butch 77, 171, 105
Gwin, James 77, 98, 166, 207
Hagaman, Danny 77, 74, 165, 115, 116, 103, 200, 130
Hagan, Lucy 47, 183, 210
Haggard, Bill 47, 168, 210, 205, 209, 207
Hale, Jerry Ann 47, 184, 87, 217
Haley, Nikki 77, 177, 209
Haley, Sandra 101, 82
Halter, Mary Jo 175, 87
Haman, Doug 77, 98
Hamby, Linda 188, 87, 148
Hamby, Patricia 47, 185, 210, 205
Hammer, Dan 167, 87
Hamill, Nancy 47, 97, 174, 236, 152, 209, 197, 200, 144
Hammill, Terry 77, 166, 103
Hammond, Patricia 77, 153
Hammond, Susan 77, 175
Haney, Carolyn 77, 173, 209
Hanna, Glen 77, 105
Harden, Andy 98, 82, 129, 130
Harden, Carol 77, 154, 188, 207
Hardy, Joyce 47, 184, 87
Harper, Jeanie 77, 182
Harris, Amanda 174, 87, 210, 148, 205
Harris, David 47, 169, 225, 103, 124, 200
Harris, Jerry 87, 105, 126, 118
Harris, Sue 77, 179, 233, 196
Hartin, Michell 184, 181
Hartley, Carl 99, 87, 118
Hatfield, Joan 87, 207, 214
Hatfield, Wayne 77, 100, 167
Hathaway, Carole 77, 180, 154
Hattenbach, Carol 47, 179, 201
Haviland, Richard 47
Hawkins, John 99, 87
Haynes, Ann 48, 186
Head, Montie 48, 173, 207, 209
Heck, Bonnie 77
Helton, Linda 87, 176, 154
Helton, Olivia 77, 155, 180
Henderson, Betty 77, 181, 209, 197, 154
Henley, Berna 48, 185
Hennessee, Shirley 88, 214
Henshaw, Tommy 78, 103
Heso, James 105
Hester, Ann 183
Hester, Barbara 48, 183
Hess, Janes 88
Hicks, Connie 153, 88

Hicks, Mary 88, 214
Hicks, Sarah 48, 201
Hicks, Shirley 88
Hibbler, Jimmy 170
Hickman, Jimmy 48, 167, 90, 107
Hickman, Johnny 88, 210, 213, 205
Higdon, Rosemary 48, 178, 146, 199, 144, 151, 149
Higgins, John 88, 105
Hightower, Jerry 165, 101, 88, 176
Hilburn, Norma Jean 176
Hill, Buddy 100
Hill, Burl 48, 98
Hill, Janice 48, 99, 179
Hill, Sherrie 49, 219, 97, 177, 225, 228, 236, 152, 200, 199, 144, 195
Hilton, Anita 78, 173, 153
Hines, Joe 78, 108
Hines, Judy 153, 88
Hitch, Doug 88, 105
Hixon, David 167, 88, 105, 118
Hixon, Mike 164, 101, 88
Hixon, Ann 49, 177, 186, 207, 209
Hobbs, Jimmy 78, 103, 108
Hofmeister, Bill 172, 88, 194
Holder, George 78, 168, 103
Holder, Randy 78, 113, 188, 107
Holder, Sharon 78
Holder, Shirley 181, 88, 214
Holder, Willis 103, 88
Holland, Doug 99
Holland, Margaret 173, 88, 148
Hollis, Janey 78, 174, 153
Holloway, Danny 105
Holloway, Nick 78, 107
Holmes, William 49, 167
Holt, Ellen 49, 188
Holt, Maria 188, 88, 207
Hoodenpyle, Creed 49
Hooper, Tommy 164, 101, 88
Hooten, Jeff 205
Hope, Mary 78, 184, 207
Hoppe, Odalie 174, 154, 88, 207
Horne, John 49, 156, 157, 221, 169, 69, 246, 109, 105, 196, 200, 199
Hornsby, Martha 78, 155, 174
Horton, Brenda 184, 88
Houck, Richard 166, 99, 88, 90
Hough, Joyce 49, 188
Howard, David 169, 78
Howard, Derek 78, 103
Howard, James 103, 88
Howell, Arthur 78, 107
Hubbard, Nancy Jo 78, 153, 176
Huckabee, Renee 78, 175, 210, 205
Hudson, Connie 187, 88
Hudson, Jimmy 105
Hudson, Linda 181, 88, 214
Huffine, Bob 49, 170, 100, 196
Huges, Deidre 78, 178, 154, 195
Huges, Michael 78
Hughes, Larry 205
Humbered, Chester 78, 198, 171
Humbract, Rick 49, 115, 100
Humphreys, Pam 78, 187, 209
Hunt, Bob 114, 116, 50
Hunt, Jill 49, 183
Hylen, Eleanor 78, 153, 187
Ingersoll, Karl 50, 163
Irwin, John 130
Jackson, Shirley 50, 69, 239, 181, 209, 201, 199
James, Carol 156, 157, 179, 238, 88
James, Gordon 78, 98, 165, 233, 195
James, Tommy 115, 165, 116, 88, 105
Jeffrey, Beulah 88
Jernigan, Tommy 99, 88
Jernigan, Norman 78, 108
Johns, Betty 50, 182, 188
Johnson, Alice 78, 155, 180
Johnson, Jan 50, 71, 154, 187, 106, 210, 213, 205, 207, 209, 107, 199, 200
Johnson, Jeanette 175, 88, 207
Johnson, Johnny 103
Johnson, Sharon 50, 177, 105, 200
Johnson, William
Johnston, Rick 78, 100
Johnston, Ronald 78, 105
Jollay, Priscilla 78, 155, 175
Jones, Dennis 78, 166, 210, 213, 209, 107, 205
Jones, Denny 78, 209
Jones, Donald E. 50, 96, 219, 221, 224, 236, 152, 168
Jones, Donald L. 105, 200
Jones, Douglas 169, 78, 100
Jones, John 99, 171, 88
Jones, Linda 163, 88, 214
Jones, Mike 98, 171, 88
Jones, Nickie 101, 88
Jones, William 78, 166, 108
Justice, Mike 187, 88, 105
Kadingo, Bobby 78, 105
Kampmeier, Susan 50, 70, 179, 147, 146, 200, 199, 193, 144, 149
Kaplan, Robert 78, 115, 170, 100, 130
Keasler, Sharon 78, 175
Keef, Nickey 78, 187, 153
Keith, Darius 78, 103, 209
Kelley, Linda 50, 104
Kelley, Ronnie 88, 105, 126
Keown, Ann 51, 175
Kepner, Bill 51, 168, 106, 107
Keys, Kenneth 78, 108
Kidwell, Chris 88, 210, 90, 207, 205
Kidwell, John 51, 201, 107
Kidwin, Ann 209
Kilgore, Shirley 78, 185
Killian, Mary Virginia 209
Killough, Joby 88
Kincaid, Jeanette 188, 88
King, Belinda 78, 187, 88
King, Joe 105, 88
King, Kay 78, 175, 207, 148
Kiningham, Tom 78, 98, 170
Kinsey, John 99
Kisting, Jackie 78, 183
Knight, Brenda 78
Knox, Jan 79, 174, 197, 154
Koch, Irvin 51, 185, 103
Lamb, Ted 79, 169, 115, 98
Land, Pat 174, 78, 155
Lane, Tom 79, 209
Lansford, Burnell 162, 88, 105
Lappin, Paulette 179, 155, 88
Lasiter, Douglas 169, 88
Lasley, Harold 79, 100
Latham, Leonard 88, 101
Laurendine, Elaine 79
Law, Mary 174, 79, 155, 78, 232, 145, 196
Lawley, Mary 51, 174, 201, 144, 195
Lawrence, Margaret 51, 182
Lawson, Pam 181
Lawson, Leonard 79, 103
Lea, Lynda 79
Leber, Mary Ruth 89, 188, 209, 148
Lee, Connie 79
Lee, Diane 51, 181
Lee, Harry 79, 103
Leech, Tommy 169, 79, 233, 105, 196
Leonard, Jerry 88
LeVan, Mike 79
Levy, Herbert 51
Lewis, Allen 51
Lieb, Mary 177, 79, 209, 148
Liechty, Alan 99, 88
Lifsey, John 79, 167, 108
Lindsey, Helen 88, 219
Lindsey, Ted
Liner, Rick 51
Lingerfelt, Mike 79, 165, 105
Little, William 52, 210, 205
Littleton, Bobbie 79, 155, 176
Livingston, Ann 52, 188, 186, 180, 193, 199
Livingston, Carol 154, 88
Lockery, Bill 52, 209
Long, Ginger 79, 176, 153
Long, Robin 114, 98, 170, 116
Long, Sim 74, 79, 100, 168, 200, 130
Loomis, Bob 52, 168
Lord, Collin 52, 98, 225, 71, 172, 201, 193, 199, 194, 202
Lovell, Karen 52, 77, 174, 236, 197, 200, 199
Lowery, Stephen
Lyman, Leslie 79, 198, 153
Lyons, Robin 52, 181, 210, 212, 205, 209, 214
McBride, Diantha 52, 174, 69, 105, 197, 199
McCallie, Lu Ann 79, 155, 145
McCampbell, Diane 154, 88
McCashin, George 52, 210, 213, 205, 207, 107
McCashin, Robert 101, 88, 214
McClain, Majorie 173, 146, 149
McClister, Connie 177, 155, 88
McClister, Ronnie 168, 88, 105
McClurd, Sheila 177, 155, 88
McColl, Bruce 98, 132, 52
McCommons, Karen 53, 175, 209
McConathy, Jesse 88, 107
McCurry, Sharon 177, 79, 145
McDaris, Ann 79, 178, 209, 153
McDonald, Mary 79
McDow, Selvyn 79, 175
McDowell, Patsy 79
McElhaney, Steve 99, 88
McElroy, Jo Ellen 53, 173, 197, 193, 144
McGhee, Gary 101, 129, 130
McIntosh, Lauren 79, 173, 207, 147, 149
McKeel, Jerry 103, 88
McKelvey, Charles 79, 169, 98
McKelvey, Gerald 98, 88
McKenzie, Roger 101, 88
McLeod, Will 103
McLin, William 53, 170, 210, 213, 109
Maberry, Sally 88, 207
Mabry, Martha 177, 88
Mack, Gwen 79, 178
Mack, Julian 88, 105
Madiwell, Linda 79, 181
Mahan, Donna 53
Mallen, Pete 53, 70, 172, 131, 130
Malmquist, Gwen 53, 187, 207
Malone, Kay 53, 183
Mann, Barbara 88
Mann, Ivan 79, 187, 232, 105, 207
Marler, Mary Ellen 183, 88
Marlowe, Mike 79, 103, 172
Martin, Brenda 53, 181, 106, 210, 205, 209, 207, 200, 199
Martin, Gail 79, 179
Martin, Michelle 155, 88
Martin, Sharon 53, 178, 195
Mason, Gary 53, 241, 170, 210, 213, 209, 207, 107
Masters, Curry 54
Mathis, Lynn 188, 89
Mathis, Kitty 54, 177, 102, 201, 195
Mathis, Phyllis 79, 180
Maynard, Lynda 79, 176
Maynard, Sarah 89
Maynor, Bill 79, 107
Meacham, Jere 182
Meadows, Dudley 79, 103, 72
Meadows, Jack 54
Meadows, Rita 79, 175, 153
Meadows, Robert 167, 101, 89
Meinbach, Julius 54
Mercer, David 54, 165, 124
Mercer, Roberta 89, 214
Merriam, Mary Alice 54, 153, 181, 104
Merriman, Peggy 54, 182
Milburn, Joe 79, 107
Miller, Ansley 54, 182
Miller, Ralph 79, 210, 213, 205, 107
Miller, Sara 79, 179, 180
Milligan, Ruth 224, 155, 179, 89, 147, 149
Milligan, Tom 74, 79, 114, 165, 117, 103, 124, 205
Millington, Steve 103, 89
Mincey, Bill 54, 239, 241, 171, 103, 209
Minchew, James 79, 100
Minnis, Alicia 79

Minnis, Judi 181, 89, 153
Mitts, Roddy 89, 105, 214
Mize, Barbara 79, 176
Mohler, Mary 173, 89, 153
Moneyhun, Ann 54, 184, 209
Moon, Lary 79, 103
Mooney, Evelyn 55, 183, 186
Moore, Johnny 79, 105
Moore, Lynn 79, 171, 210, 209, 205
Morgan, Carol Lynn 175, 89
Morgan, Nancy 89, 154
Morgan, Tommy 79, 105, 194
Morris, David 162, 79, 108
Morris, Glenda 55, 181, 106, 196, 199, 193
Morris, Herb 99, 89
Morton, Joan 55, 182
Morton, Tim 55, 171, 201
Moser, William 101, 168, 89, 186
Moses, Douglas 79, 210, 107, 205
Moss, Gary 55, 156, 157, 98, 172, 200
Mulkey, Barbara 154, 187
Mullinax, Don 79, 98, 165
Mullinax, Sharon 55, 219, 174, 225, 70, 227, 99, 168, 200, 195
Murray, Kay 175, 89, 153
Muse, Billy 101
Musgrave, Gary 79, 98, 186, 209
Nall, Larry 108, 89
Nardo, Anna 79, 174, 196, 154
Nason, Bill 89
Neal, Janice 89, 147
Neal, Phyllis 175, 89, 148, 214
Neely, James 187, 103, 89
Nelson, Edward 101, 89
Nelson, Ronnie 99, 89
Newbold, Libby 174, 79, 209, 148, 154
Newby, Chris 79, 153
Nichols, Lesley 55
Nichols, Lester 55, 108
Norman, Glenn 79, 167
Novotny, Jon 55, 107
Nowak, Sue 55, 175, 209
Nulk, Betsy 79, 175, 209
O'Brien, Carol 56, 179, 201, 195
O'Kelley, Judy 79, 188
Olins, Emily 89
Oliver, Donnie 79, 115, 98, 247, 168
Oliver, Dick 56, 162, 105
Olson, Sue 185, 89, 214
O'Neal, George 78, 169, 108, 195
Orr, Gale 89, 186, 153
Ortwein, Haven 153, 89, 214
Ott, Donna 89, 214
Owen, Edward 101
Owen, Jacky 187, 103
Owens, Connie 89, 214, 153
Owens, Emily 188, 89
Ownby, Jarrod 89, 99
Pack, Donald 210, 89, 107, 205
Pack, James 103, 89, 176
Packer, Sharon 177, 155, 89
Padgett, Betty 80, 185
Padgett, Sandra 80, 185
Papson, Drue 185, 154, 89
Parham, Stanley 56, 170, 210, 205, 209, 201
Parker, Larry 80
Parker, Paula 56, 179
Parks, Cynthia 56, 174
Parks, Dale 56, 109, 100
Parks, Leigh 155, 181, 89
Parris, Pam 56, 163
Parrish, Louise 163, 89
Parry, Arthur 99, 186, 89
Parson, David 99, 187, 89
Parton, Carolyn 56, 175
Paterson, Carlinda 80, 176, 209, 130
Patterson, C. W. 168, 89, 107, 130
Patterson, Judy 56, 176, 106, 209
Patterson, Phyllis 179, 80, 153, 197, 151
Patton, Nelda 89
Paty, Charles 89
Paty, Sherry 89, 148
Payne, Ronald 56
Peacock, Barbara 155, 176, 89
Pearman, Charles 169, 80, 103
Peasner, Deborah 80, 148
Pearson, Bill 80, 98, 165, 126
Peck, Jensi 57, 177, 68, 73, 235, 210, 211, 205, 207, 200, 199, 193
Pedigo, Sarah 177, 80, 155, 197, 165
Pell, Steve 101, 90
Pemberton, James 103
Pemberton, Melba 80, 153, 186
Pendergrass, Marilyn 175, 80
Pendergrass, Martha 57, 175
Perlberg, Ellis 89
Perry, Susan 80, 183, 186
Peters, Ann 181, 209, 193
Pettitt, Charles 108, 214
Petty, Lenore 80, 176, 154
Pettyjohn, Mary Ann 80, 154, 181, 207
Pettyjohn, Susan 174, 80, 153
Phillips, Charlene 182, 154, 90
Phillips, Danny 57, 98, 115, 116
Phillips, Julie 156, 157, 174, 80
Phillips, Larry 101, 90
Phillips, Sharon 80, 176, 148
Phillips, Sharon M. 80, 178, 197
Phillips, Teresa 211, 90, 205
Pickert, Rick 57, 167, 105
Pickett, Jerry 80, 98, 185
Pickett, Jerry W. 80, 185, 100
Pierce, David 172, 105, 90, 130
Pierce, Shirley 80, 183
Pirkle, Mike 57, 162, 101, 209
Pitner, Al 57, 165, 121, 207
Pitt, Pat 80, 105
Pitts, Gail 80, 185
Plemons, Judy 57, 177, 71, 102, 211, 212, 199, 193
Plemons, Kenneth 57, 211, 205
Plumlee, Danny 80, 168, 103
Plunkett, Diane 80, 181
Pogue, Scott 168, 103, 90
Pohl, Mike 57, 164, 152, 100
Polivka, Lu Marie 182, 207, 90
Posey, Mike 105, 90
Potter, Frank 36, 58, 219, 69, 99, 172, 200, 199
Potter, Helen 36, 58, 224, 71, 171, 201, 197, 200, 193, 199, 144
Powell, Linda Jo 80, 183
Powell, Robert 188, 105
Powell, Ronnie 168
Powell, Ronald 99, 90
Pressman, Anita 58, 178
Prestwood, Vernon 58
Price, Jackie 172, 105, 90
Price, James 80, 98
Price, Jo Ann 90, 154
Price, Ralph 80, 166, 209
Pritchard, Billy 211, 205
Pritchett, Courtney 155, 178, 90
Pritchett, Vaughan 58, 240, 172, 105, 200, 193, 194
Pruitt, Lynn 182, 105, 90
Pursley, Elaine 80
Purvis, Elaine 154
Pugh, Larry 80, 100
Qualls, Carolyn 80, 176
Radford, Raymond 80, 105
Radlein, Edith 58, 155, 113
Ragland, Wayne 80, 188, 205
Rainey, Don 185, 99, 90
Raines, Carol 80, 148
Ramey, Steve 58, 67, 165, 115, 225, 116, 106, 200
Ramsey, Kathy 58
Rankin, Bill 103, 90
Ray, James 105, 90
Ray, Larry 80, 98
Reaves, Faye 80, 154
Record, Gary 164, 80, 103
Redmond, Andy 80, 98, 165, 124
Reece, James 80, 103
Reed, Nancy 80, 183, 209
Reed, Mervin 80, 101
Reeve, Janet 80, 173, 209, 146, 149
Reimer, Cynthia 80
Renov, Melody 58
Renov, Shira 173, 90, 214
Rich, Steve 90
Rhodes, Avis 59, 163, 207, 196, 193
Rhodes, Virginia 173, 90
Rice, Earl 80, 171, 105, 124
Richelson, Myra 174, 90
Richeson, Jack 105, 90, 118
Richeson, Olivia 59, 178
Richmond, Beth 80, 155, 181, 200, 194
Ridge, Charles 98, 209
Riggsby, Karlyn 177, 211, 212, 90
Riley, Ray 90
Rine, John 80, 101
Risko, Janice 173, 90
Risko, Mickey 59, 114, 116
Robbs, Eddie 59, 167
Roberson, Cecelia 59, 181, 209
Roberson, Karen 214
Roberts, Ann 80, 173, 153, 209, 197
Roberts, Carolyn 59, 174, 106, 201, 154, 194
Roberts, Cheryl 176, 90
Roberts, David 99
Roberts, Terry 99, 90, 118
Roberts, John 90, 165, 101, 126
Roberts, Johnnie 80
Roberts, Lloyd 80, 99
Roberts, William 59, 167
Robertson, Del 177, 80, 145
Robertson, Robbie 80
Robertson, Glenn 169, 105, 90, 118
Robertson, Karen 187, 90
Robinson, Eddie 59, 171, 211, 213, 205, 107
Roden, Gail 175, 90
Robinson, Lamar 80, 105
Rodecker, Robert 166, 105, 205
Rogers, Carol 153, 90, 214
Rogula, Alex 80, 103
Rollins, Charles 80, 103
Romska, Jean 59, 181, 197, 201
Ross, Emmett 102, 59, 97, 113, 236, 194
Rowan, Mary Lynn 60, 175, 209
Rowland, Delaney 90
Rowland, John 60, 165, 121
Rucker, Randy 80, 105
Rutledge, Don 60, 221, 166, 103, 197
Ryder, Brenda 182, 90
Salter, James 60, 114, 115, 172, 129, 131, 130
Samples, Sharon 60, 177, 238, 196, 200, 193, 144, 150
Sams, Dale 165, 211, 90, 205
Sanders, Jimmy 80, 187, 211, 205
Saunders, Glenn 103, 90, 126, 118
Schenck, Barry 187, 103, 90
Schlesinger, Gerroll 177, 90, 145
Schober, Merle 60, 107
Schubert, Charlotte 188, 90
Schuster, Mark 103, 90
Schulz, Ken 80, 166
Schwall, James 162, 60, 205, 107, 207
Schwall, Bill 162, 103, 211, 90
Scoggins, Perry 99, 91, 214
Seay, Judy 80, 185
Segler, Steve 60, 107
Seidl, Pat 60, 173, 144
Semmer, Beth 155, 179, 80, 232
Senters, Bobby 60, 211, 205
Senters, Johnny 80, 171, 205, 107
Sertel, Johnny 61, 165, 133
Sewell, Jo Ann 80, 180
Seymour, Tommy 61
Shamlin, Steve 169, 80, 100, 121, 194
Shannon, Larry 162, 80, 108
Sharp, Ann 91, 214
Shaw, Sandy 91

Shelton, Bobby 91, 105
Sheorn, Howard 170, 91
Sherrell, Brenda 61, 155, 186
Sherrell, Mike 114, 81, 98, 165, 116
Sherrell, Truman 187, 91, 105
Shipley, Judy 176, 91
Shipp, Rick 61, 98, 169, 241, 209
Shouse, Elaine 91
Shrader, Sharon 81, 91, 154
Shultz, Ken 108
Sims, Donald 36, 219, 61, 68, 225, 234, 247, 172, 105, 200
Singuefield, Violet 81, 176, 205
Sisk, Arthur 105, 91
Sivley, Grover 61, 167
Skiles, Sally 81, 180
Skillington, Judy 61, 175, 153
Sledd, Julia 81, 176
Sloan, Robert 81, 238, 165, 103, 197
Smartt, Joe 61, 164
Smartt, John 81, 168, 105
Smedley, James 81, 205
Smith, Ann 177, 61, 210, 211, 205
Smith, Danny 81, 165, 103
Smith, Devera 211, 91, 205, 214
Smith, Doug 62, 167, 209
Smith, Gay 188, 91
Smith, Grady 99
Smith, James 100, 90, 214
Smith, Jay 61, 169, 103, 124, 201, 133
Smith, Jerry 99, 91
Smith, Joseph 115, 165, 117, 91
Smith, Kay 62, 99, 178, 200, 154, 195
Smith, Larry 99, 169, 91, 118
Smith, Michon 81, 184
Smith, Shirley Ann 62, 186
Smith, Shirley Jean 81, 154
Smotherman, Betsy 174, 91, 154
Snow, Vivian 81, 176
Snyder, Charles 62
Solomon, Linda 81, 180, 153, 197, 151
Sottong, Geoffrey 188, 103, 91
Souders, Sharon 153, 214
Sowell, Denise 163, 81, 154, 150
Spence, Sue 183, 81
Spencer, Jackie 62, 188, 103, 211, 205
Stangorave, Richard 168, 105, 91
Staton, Linda 154
Steakley, Mike 62, 225, 172, 211, 205, 207
Steele, Donnie 81, 101, 168
Steele, Jenifer 62, 173, 186, 196, 193
Steil, Diane 148, 149
Stenborg, Kathleen 163, 62, 211, 205, 207, 201
Stevens, Jimmy 81
Stewart, Bryan 103, 91
Stewart, Marion 62, 173, 197, 144
Stewart, Phil 81, 165, 77, 103
Stewart, William 36, 98, 62, 67, 165, 225, 152, 115, 117, 201
Still, Ellen 63, 240, 173, 209, 196, 200, 193, 144
Stilwell, Pam 81, 178, 148, 151, 150
Stilwell, Pat 81, 178
Stokes, Avery 99, 91
Stone, Sharon 63
Stooksbury, Diane 63, 178, 106
Stork, Betty 155, 91
Stinson, Fred 169, 81, 107
Stovall, Dan 63, 183, 103
Stroble, Mary 174, 155, 91
Strotton, Tommy 101, 91
Strunk, Helen 63
Suit, Sandra 63, 225, 227, 174, 152, 222, 101, 209, 200, 193, 144
Suits, Ronny 81, 167, 107
Susman, Joel 81, 170, 103
Swafford, Carol 81, 180, 148, 149
Swafford, Susan 91
Swift, Diane 188, 174, 91, 214
Tabb, Steven 164, 81, 98
Tabb, Susan 63, 225, 68, 228, 179, 201, 193, 144, 194
Taccok, Jo 91
Tate, Carolyn 63, 186
Tate, Margaret 91, 154, 214
Tatum, William 99
Taylor, Barbara Jane 63, 188
Taylor, Barbara Lee 63, 178
Taylor, Bill 213
Taylor, Charles 81, 103
Taylor, Gloria Jean 64, 187, 209
Taylor, Leon 81, 103, 214
Taylor, Lloyd 105
Taylor, Mike 187, 91
Tennyson, Trudy 180, 81
Tensley, Mike 211, 91
Tepley, George 187, 101, 91
Terry, Paul 81, 101
Terry, Robert 81, 99
Thomas, Bonnye 91, 214
Thomas, Diane 156, 157, 174, 81, 195
Thomas, John 81, 101
Thomasson, Bonnie 74, 174, 81, 196
Thompson, Roger 81
Thornbury, Carol 91, 214
Thurman, Archie 81, 101
Thurman, Janice 81, 153
Tinsley, Mike 205
Tittle, Cheryl Ann 91
Tobias, Pat 153, 91
Tocco, Mary 91
Tomlinson, Pat 184, 91
Thompson, William 219, 64, 164, 225, 70, 102, 200
Todd, Chris 98, 115, 170, 161, 130
Todd, Robert 187, 103, 91, 126, 133
Travis, Vance 81, 171, 105
Trant, Lynn 113, 81, 214
Tribble, Judy 178, 91, 154
Tucker, Diane 155, 188, 81, 145
Trickey, Pete 81
Tudor, Russell 188, 105, 91
Tuggle, Bill 81, 99, 171
Turner, Connie 81, 145
Turner, Danny 81
Turner, Jack 188, 211, 213, 91, 205
Turner, Jim 81, 105, 107
Turner, Larry 82, 171, 105, 197
Turner, Sam 82, 99, 122
Turner, Bill 81, 99
Tyrrell, Larry 64, 200
Ulm, Lynn Carol 174, 154, 91
Umbarger, Dan 101, 172, 91, 194, 130
VanDerveer, Bill 156, 157, 64, 172, 200, 195
VanSlyke, Pete 80, 168, 105
Varnell, Alyce 182, 64, 209, 201, 148
Vasquez, Ralph 82
Vass, John 170, 101
Vassey, Charlotte 176, 91
Vaughn, Steve 99, 91
Veal, Nancy 153, 184, 91, 214
Venable, Joe 83, 103
Ventress, William 103, 91, 118
Vines, Wendell 82, 101
Visnich, Carolyn 82, 78, 181, 211, 212, 195
Waddy, Walter 82, 168, 103
Wade, Jane 99, 64, 82, 178, 209, 146, 144, 193, 149
Wade, Nancy 177, 154
Wade, Larry 165, 107, 91
Walker, Gifford 82, 105
Walker, Jimmy 169, 121, 103, 211, 91, 205, 133
Walker, James 165, 84, 101, 130
Walker, Majory 163, 155, 82
Walker, Newton 168, 99, 91
Walker, Ollie Katherine 188, 91
Walker, Patricia 184
Walker, Peggy 91
Walker, William 82, 99, 187
Wall, Eddie 82, 185, 105
Walton, Carol 82, 186, 209
Wampler, Doug 82, 167, 211, 205
Wampler, Jewell 176, 91
Watson, Anna Marie 153, 91, 214
Watson, Stan 101
Watson, Randall 169, 64, 98
Watts, Dean 186, 91, 103
Watts, Judy 177, 64, 186
Waugaman, Bob 82
Weaver, Martha 174, 82, 148
Webb, Dick 98
Weber, Alice 181, 211, 91, 148, 205
Webster, Katherine 182, 64
Weekley, Sherry 177, 82, 247, 209, 148, 150
Welch, Susan 155, 82, 181, 197, 191
Wenger, Mary 219, 99, 177, 65, 152
Wells, David 169, 65
Werbel, Barbara Jean 91, 145
West, Robert 211, 213, 107, 91, 205
Whaley, Gordon 113, 65, 114, 165, 117
White, Paul 65, 105
White, Ruth 82, 178, 209, 154
Whiteman, Danny 82
Whiteside, Laurie 185, 91, 214
Whitson, Jimmy 114, 165, 99, 82, 116
Whitson, Kathy 177, 65, 101, 194
Whitten, Joy 218, 156, 157, 219, 174, 221, 65, 225, 228, 101, 201, 195
Willbanks, Nancy 175, 211, 91, 205
Wilkey, Boofer 114, 65, 70, 165, 225, 117, 129, 200, 131, 130
Willett, Jaclynn 82, 153, 178
Williams, Brenda 99, 65, 186
Williams, Donald 91, 214
Williams, Gary 82, 101
Williams, Karen 179, 92, 148, 154, 151
Williams, Rylie 82, 178, 147, 149
Wilson, Sandra 92, 145, 108
Winston, Lynn 82
Wimberly, Pat 101, 92
Wiseman, Eddie 165, 82, 101, 124
Wohlleber, Barbara 55, 82, 173, 145
Wolfe, Shirley 65, 176, 153
Woods, Calvin 211, 92, 107, 205
Wooden, Renee 82, 175
Wooten, Bob 65, 68, 104, 172, 196, 200, 193
Wooten, Mary 176, 211, 92, 205
Wooten, Don 164, 103, 92
Worley, James 101, 186
Workman, Lance 82, 105, 107
Worth, Fred 171, 103, 92
Wrenn, Robert 65, 103
Wright, Betty 82, 173
Wright, Philip 167, 99, 92
Wright, Sue 182, 66
Yates, Howard 219, 66, 169, 224
Young, Franklin 66, 168
Young, Gordon 167, 92
Young, Jane 175, 211, 92, 205
Young, John 92
Young, Raymond 156, 157, 103, 92, 214
Young, Bud 82, 103
Zachry, John 82, 233, 172, 211, 209, 107, 214
Ziegler, Alan 113, 66, 172, 201, 130
Ziegler, Milton 66, 170, 103
Ziegler, Tommy 82, 103, 172
Zinkeler, Bill 101, 92
Zeiser, Nancy 82, 178, 153, 195

WE HAVE STEPPED UP . . .

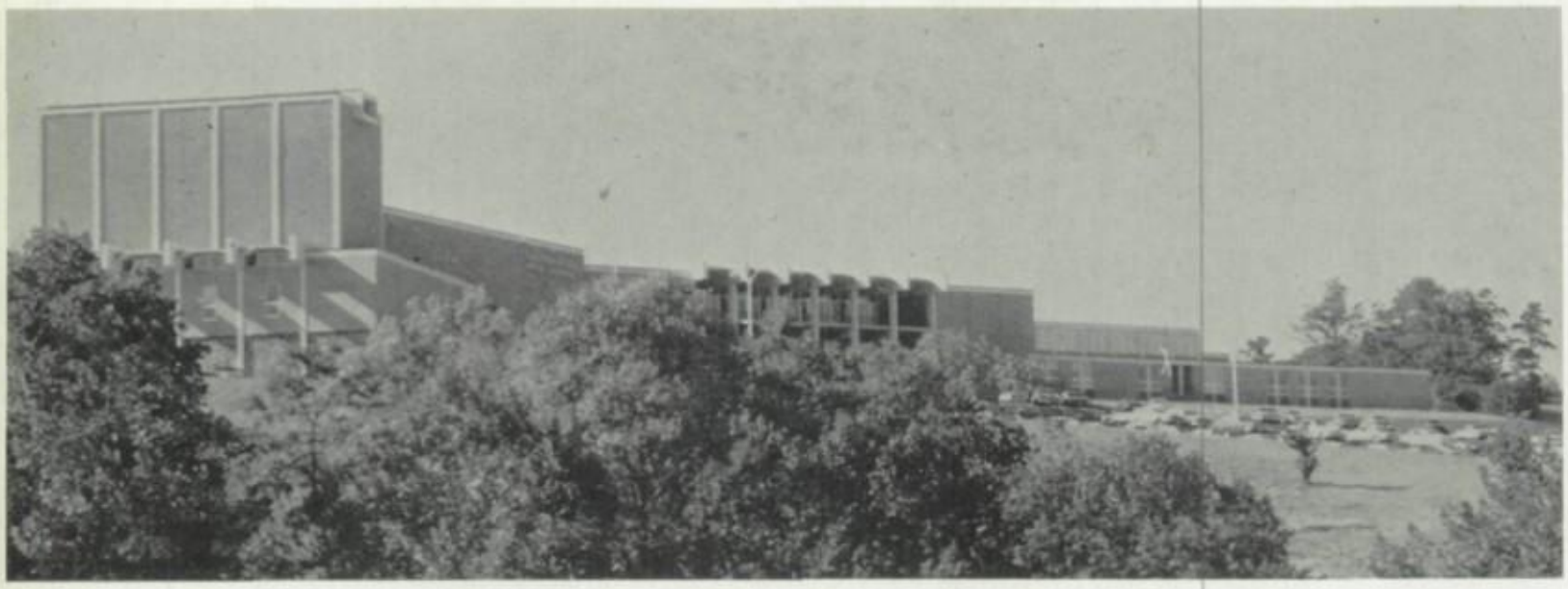

to a new school . . .
a new face for an
old tradition . . .
C.H.S.

to a new height of
learning . . .
the powers of tomor-
row being charged
today at . . .
C.H.S.

to new realms of
honor . . . we came in
top rank in every
field; WE did . . .
C.H.S.

to the reality of
maturity . . . the
world is waiting
on our next move
from . . .
C.H.S.

to a certain sadness . . . He is
leaving . . . but only physically . . .
his name and his words will
ring through these, and other halls
far longer than the years it
will take them to decay . . .
he put his heart into her;
his Lady . . .
C.H.S.

to an unequaled respect . . .
in town, state, nation . . .
because we ARE
Chattanooga High School!

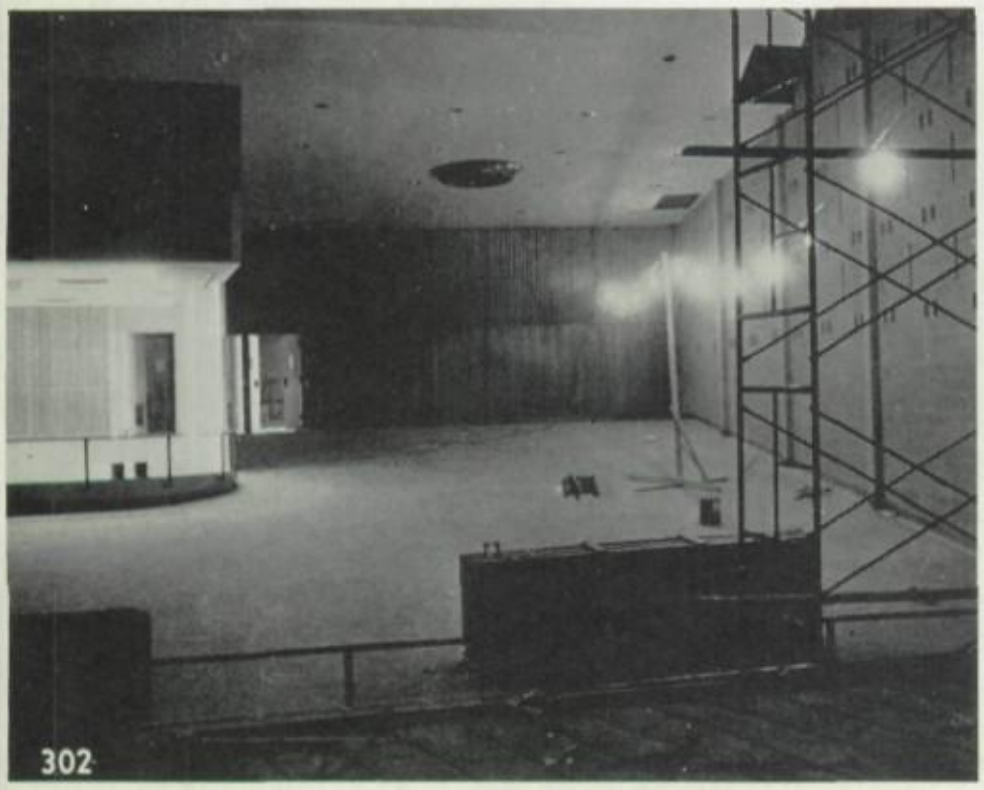

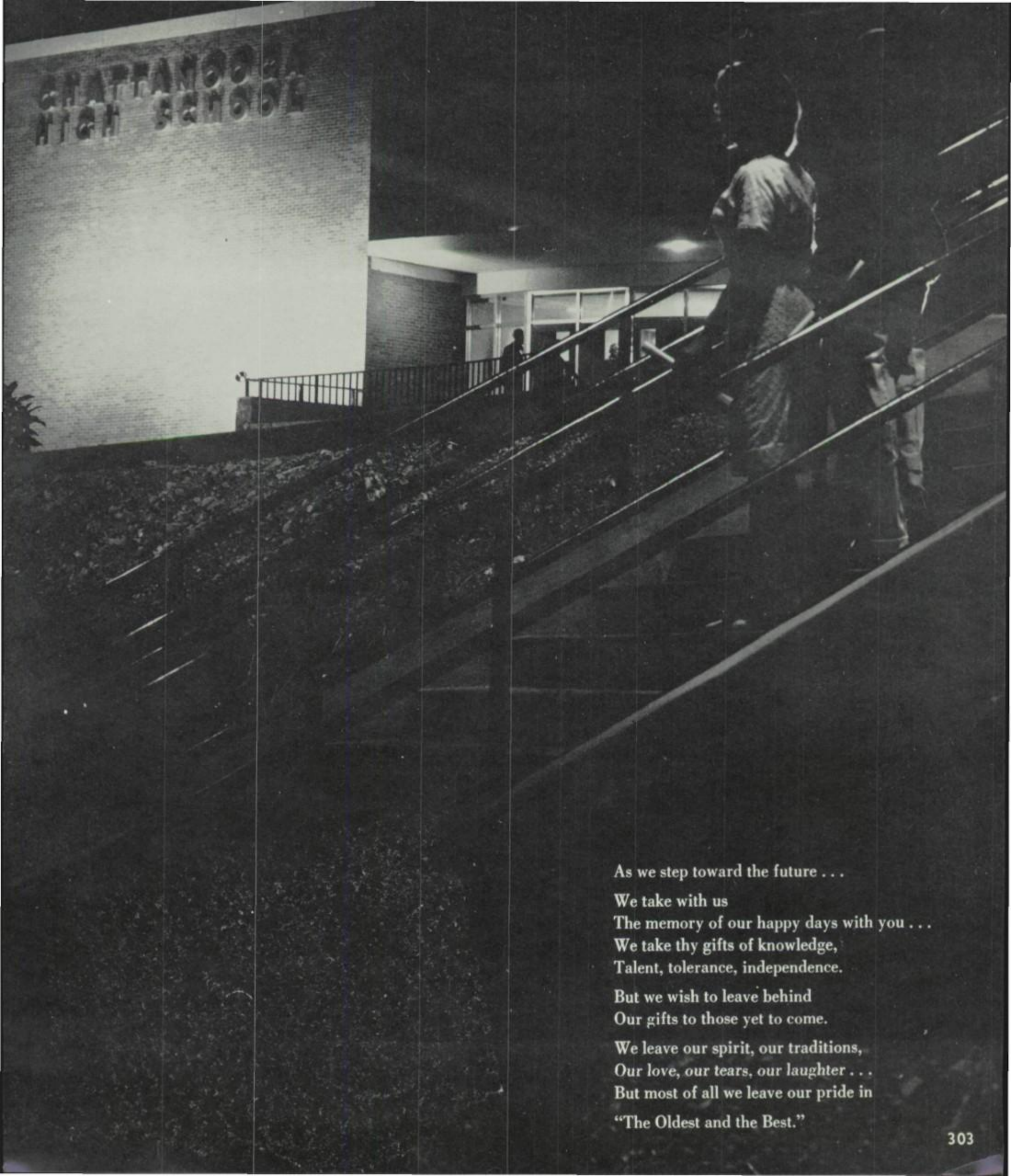

As we step toward the future . . .

We take with us
The memory of our happy days with you . . .
We take thy gifts of knowledge,
Talent, tolerance, independence.

But we wish to leave behind
Our gifts to those yet to come.

We leave our spirit, our traditions,
Our love, our tears, our laughter . . .
But most of all we leave our pride in

"The Oldest and the Best."

General Index

Allied Medical Science, 188
Alumnettes, 180
Anchor Club, 173
Art Interest Club, 188
Audio-Visual Club, 162
Awards, 244
Baccalaureate, 257
Bankers, 163
Barbell Club, 127
Baseball, 132
Basketball, 120
Bible, 182
Boosters, 174
Bridge Club, 102
Bulldogs, 164
Cheerleaders, 156
Christmas Party, 234
Class Night, 254
Club Sweethearts, 161
Concert Band, 205
Cross Country, 119
Deputy Council, 201
Disc and Diamond, 202
Distributive Education, 183
Driftwood Staff, 193
Drill Squad, 152
Dynamo Business Staff, 195
Dynamo Editorial Staff, 194
Dyna-Teens, 175
Faculty, 14
Fall Parties, 246
Football, 112
F.B.L.A. 183
F.H.A. 176
Future Medical Careers, 122
F.T.A., 184
Girls' Basketball, 146
Girls' Optimiss, 181
Golf, 141
Graduation, 258
Gym Managers, 144
Hi-Y, 165
Homecoming, 218
Honor Council, 198
Houseparties, 250
Interact, 166
Initiation Day, 191
Inter Service Club Council, 189
Jr. Chamber of Commerce, 167
Jr. Civitans, 168
Jr. High Publicity, 184
Jr. Lioness, 178
Jr. Lions, 169
Jr. Optimist, 170
Jr. Play, 232
Jr. Red Cross Council, 185
Jr.-Sr. Prom, 249
Jr. Sertomas, 171
Jr. Y.W.C.A., 185
Juniors, 74
Key Club, 172
King for a Nite, 247
La Sertomiss, 177
Lettermen's Club, 127
Library Club, 184
Majorettes, 212
Marching Band, 210
Maroon and White Business Staff, 197
Maroon and White Editorial Staff, 196
Masquers, 203
May Court, 223
May Day, 242
May Queen, 222
Military, 94
Military Ball, 221
Military Honor Society, 202
Military Queen, 220
Miss CHS, 226
Miss CHS Candidates, 227
Modern Dance, 145
National Honor Society, 199
Ninetieth Birthday Party, 260
Orchestra, 206
Parents' Night, 236
Pivot Staff, 193
Powder Puff Game, 158
Pre-Vues, 239
Radio Club, 18
Recreation Club, 116
Sophomore Choir, 214
Sr. Choir, 208
Sr. Day, 256
Sr. Play, 230
Sr. Party, 261
Seniors, 36
Sophomores, 84
Specialty Club, 187
Spring Formal, 248
Student Council, 200
Stunt Night, 240
Swimming, 151
Swing Band, 213
Talent Shows, 238
Tennis, 140
Thanksgiving Program, 237
Thespians, 203
Track, 136
Track Queen, 224
Travel Club, 187
Tri-Hi-Y, 179
Volleyball, 149
Wrestling, 128
Writers' Guild, 186

TAYLOR PUBLISHING COMPANY
"The World's Best Yearbooks Are Taylor-made"

CHATTANOOGA
HIGH SCHOOL